

Rob Ewing
 ECOMORPHIC CERTIFIED
 FRANK & REBECCA
 314.255.5555



INSIDE
 Couple reopens
 fitness gym
Page 5-A

CAR - RT LOT - C - 009
 CHELSEA DIST LIBRARY
 221 S MAIN ST
 CHELSEA MI 48118 - 1267
 504

INSIDE
 Moving
 Forward

Page 1-C

ChelseaStandard.com

Chelsea Standard



VOL. 138, No. 11

75

THURSDAY, MARCH 17, 2011

Downtown plan focuses preserving historic properties

By Sean Dalton
 Staff Writer

Deardorff Design Resources will now begin designing concepts for a new Comprehensive Downtown Plan after a town hall meeting with the public last Wednesday.

Chelsea's downtown hasn't had a new plan such as the one Deardorff will draft with help from Lincoln Poley Architects, Midwestern Consulting and Colliers International since 1990.

Deardorff Design Resources founder Howard Deardorff led the discussion, during which he promised historic restoration and preservation as "top priorities."

The Chelsea Downtown Development Authority has invested \$50,000 in the work that will be done on the plan.

The new plan involves considering the future of the Palmer Ford property, the Longworth buildings, Federal Screw Works and the United Auto Worker's building, in addition to concepts like expanded parking and walkability.

The Palmer Ford property Deardorff said that the Palmer property from the south end of the property up to the post office building is "the most important site" and he added that the timing is "critical" to steer that property towards a use that is needed in Chelsea.

There is an estimated 1.4 acres of property that could be used for parking, festival areas, farmers' market space or any combination of those and other uses. The Palmer showroom also has potential as a visitor's center, according to Deardorff. "One thought is a car museum like the one in Ypsilanti," Deardorff added after citing Palmer Ford's history as the oldest operating dealership in Michigan prior to its closure.

He also talked about the parking lot on the east side of town behind the Main buildings and Purple Rose Theater, and how there's a need for barriers and a need to address the ramps in the lot.

The Longworth property

Deardorff said that Longworth has "a lot of potential" but said that it's still up in the air what the plan will call out as a potential future for the buildings.

"The issue of Longworth isn't just about Longworth - it's about making sure the Clocktower Complex is fully occupied ... there are a lot of empty spaces in the complex," he said.

Deardorff called for a study of access to the Longworth site regarding both the alley behind the building as well as in front with the Amtrak railroad out front.

"We need to figure out how to improve that access ... people see that (site as) connected to the Clocktower facility," he explained, adding that there's potential for visible exposure of a revamped Longworth property to commuter rail travelers passing by Chelsea by train.

The planners have also heard feedback about using the old post office building into a visitor's or interpretive center, or even a restaurant.

The Chelsea Center for the Arts board have expressed a desire to have more of a presence in the Chelsea downtown area, to which Deardorff responded to positing the UAW building as a potential opportunity to include in the new plan.

The Federal Screw Works property Federal Screw Works is another site that could meet that need, but the building is in need of contaminant removal and owner Magellan Properties is asking \$700,000 for the property, as is, after purchasing it in 2008 with the intention of demolishing it and redeveloping the site.

"It's exciting to talk about Federal Screw Works until you find out that it costs \$ million dollars to clean up," Deardorff said. "Who is going to do that? We have to be realistic and provide adaptive reuses of existing buildings."

While many of the challenges seem daunting, especially given the current economy, Deardorff

PLEASE SEE PLAN/3-A



Manijeh Shafieimiri (center) stands with her staff, Kimberly Henry (at left) and Delina Widmayer.

Optometrist celebrates Business to give free exams for anniversary

By Sean Dalton
 Heritage Media

Since Manijeh Shafieimiri took ownership of Chelsea Optometry in 2006 she has been looking for a way to give back to the community, and now she knows how.

Next month Shafieimiri is going to both give back to Chelsea's children and celebrate her business's four-year anniversary under her ownership by offering free eye exams and glasses to children from Chelsea, Dexter and Manchester.

She will also offer a \$500 scholarship for college-bound high school graduates starting this year.

Those who seek the scholarship must write an essay about their future, and the student most likely to return to Chelsea and give back to the community will win.

The eyeglasses will include

comprehensive exams for the remainder of the school year.

"Studies show that one out of every four kids have some degree of vision problem that can contribute to their learning disabilities," Shafieimiri said.

A study by PediaVision also states that 23 million children in the United States have eye problems, but only 14 percent of those under age 18 receive eye exams.

The same study also found that 7 to 12 percent of children have an eye problem that can lead to permanent blindness if not detected and treated early. All but 5 percent of vision problems can be corrected if caught early.

Shafieimiri says that helping those most susceptible to eye problems isn't only her profession, but her passion as well.

She pursued her undergraduate degree at a catholic university in West Virginia, after which she worked at a medical tech-

nology firm in Washington, D.C. for six years until her father developed severe cataracts, making him a prime candidate for eye implants.

"When my father developed cataracts I started asking doctors about what procedures are available and how effective they were," Shafieimiri said. "And then I got interested in eyes."

She had already resolved to study beyond her undergraduate degree, but until that point, Shafieimiri wasn't sure what specific direction she wanted to steer her professional life.

"I thought about going farther and becoming an ophthalmologist, but I was already in my late 20s by that time ... I didn't have time to go back to medical school and lead a residency and be a wife and a mom," she explained.

After studying optometry at Southeastern University in Florida, Shafieimiri moved around a bit before getting married in 1996 and then deciding to make Chelsea her professional home. She also works at an eye-center in downtown Detroit where she helps

PLEASE SEE OPTOMETRIST/3-A

Weave the Web:

Make sure to click on www.heritage.com around the clock for the most in-depth coverage of Washtenaw County. Our "Most Viewed" story this week is "Reward offered for information on animal cruelty case."

Check out our video:

- 2 for U
- Tech Time review
- Cub Scout pack 464
- Saline students hold

hotjobs
 by monster

Connect with HotJobs by Monster:

Click on the "jobs" tab on the home page of our website or go directly to <http://jobs.heritage.com>.



Join us on Twitter:

Become a Chelsea Standard follower. Click on the Twitter tab on the home page of our website or go directly to <http://twitter.com/ChelseaDexter>.



Join us on Facebook:

We already have 297 fans on Facebook. Click on the Facebook tab on the home page of our website or search for us on Facebook.



The Marketplace:

Local ads are just a hop away at the Micanal.com marketplace. While you are there, you can check out all the special supplements of Journal Register Co. newspapers in Michigan.

Click on "marketplace" on the home page of our website or go directly to www.marketplace.micanal.com/ROP/Category.aspx.

Beach students sweep science competition

Going to competition for fourth time

By Sean Dalton
 Heritage Media

For six years now science teacher Dave Polley and a dedicated group of parent and teacher coaches have guided Beach Middle School children in their pursuit of Science Olympiad medals and ribbons. Not only are Beach Middle School's students going to the state competition this year for the fourth time, but also each

and every one of the current team received was recognized across all 23 competition categories.

"This is a big deal for me, but it's an even bigger deal for the students," Polley said of the team's feeling going forward.

Chelsea's team first took second place against 19 teams at the Hudson Invitational and then followed that victory up by taking first place this year at the Hillsdale College Regional against 11 other teams.

The parent coaches for Science Olympiad this year include Sue Bertoni, Diane Dobos, Roy Schmidt, Jeff Williams, Bruce Timberlake, Lyn Arons. Teacher coaches

include Jean McKim, Scott Riedel, Amy Wagoner, Carol Strahler, Duane Moss and Dave Polley.

"The Chelsea Education Foundation has given us a generous grant to purchase supplies," Polley said.

Coach Amy Wagoner said that the road to Science Olympiad victory is a long one that requires significant time, investment, dedication and a solid learning experience through elementary school and into middle school.

There are four teacher coaches and seven parent, community member coaching volunteers who work with the kids in pairs or trios.



Beach Middle School students are going to the state Science Olympiad competition for the fourth time and has been recognized across all categories for each year they were present.

"I've watched the team in the past, and it seems like we're getting better each year," said Wagoner, who teaches sixth-grade science at Beach now that Pierce Lake Elementary

School, where she taught for 13 years, is closing its doors. Science Olympiad season begins each November with

PLEASE SEE SCIENCE/5-A

INDEX	
Editorial	Page 6-A
Calendar	Page 8-B
Deaths	Page 8-A
Sports	Page 11-A
Community	Page 1-B
Printed on recycled paper	News Tip Hotline: 475-1371

8 07338 04001 8

JUST 15 MINUTES FROM CHELSEA • LOCATED RIGHT OFF I-94 • NO ENTRANCE FEE

Legacy Assisted Living & Legends Alzheimer's Center

STARTING AT \$2,895 PER MONTH!

with medication administration in all levels of care

5025 ANN ARBOR ROAD, JACKSON, MI • gantonretirement.com • 517-764-2000 for your tour of this state-of-the-art center!

Local chapter celebrates Red Cross month

By Sheila Pursglove
Special Writer

Since its founding in 1881 by Clara Barton, the American Red Cross has had a mission to help people prevent, prepare for and respond to emergencies. President Franklin D. Roosevelt first declared March as a special month for the organization in 1943 and presidents have continued to proclaim each March as Red Cross Month.

The Washtenaw County Chapter of the American Red Cross, 4624 Packard Road in Ann Arbor, has plenty of activities on tap, not just in this special month, but year round.

The chapter's primary lines of service are health and safety; emergency services (disaster, service to armed forces, and community disaster education); and blood services.

The local chapter also offers two special programs. First Aid Support Team provides immediate and temporary medical care through advanced, specialized training at local community events such as the Ann Arbor Art Fairs, Dexter Fun Run, Dances with Dirt and other similar runs, and University of Michigan athletic events.

Swim-A-Cross Plus is a summer fundraiser in which residents, especially youngsters, are challenged to use their athleticism and collect pledges to raise funds for the Red Cross.

"My activity with the Red Cross started as a college intern running this program," said Jenni Hawes, communications coordinator for the local chapter.

"We also really engage youth in all of our lines of service and programs, as well as through our campus Red Cross Clubs. The U of M Red Cross Club has been very active in the Washtenaw and campus community since 2005. We're in the midst of starting clubs at EMU, as well as at local high schools."

The chapter is supported by the generosity of the Washtenaw community and is not a government-funded agency, Hawes said.

"We do receive some grant and corporate support but — like all organizations and companies — we're being affected by economic hardship. No matter the amount of support,



March is Red Cross Month, and The Washtenaw County Chapter of the American Red Cross has activities planned throughout the month, including a fundraiser event and CPR course.

every dollar is used toward assisting people in their time of need, as well as supporting these programs.

"We've had little children come in with their piggy banks wanting to make a difference. Our fundraising is very grassroots and we encourage people to support our mission in any way they can whether by donating time, blood or money."

KeyBank is sponsoring Red Cross Month, as well as the fundraiser "We'll Be There Breakfast" March 31 at the Four Points Sheraton in Ann Arbor.

"We hope the community will be inspired by the services and the critical work we do," Hawes said.

Mary Kumbler, development coordinator for the chapter,

initially got involved in 1993 because her three boys were swimmers and took part in the Swim-A-Cross Plus program.

"I learned about the programs the Red Cross provided to Washtenaw County residents and was amazed at the variety of services they provided to people, and shocked they were funded solely through local donations," she said.

"I enjoy introducing people to the joy of giving — using their time, talent and resources to help others. It's something I know will make a difference in their world. I truly believe that focusing on serving others improves your quality of life."

Sheila Pursglove is a freelance writer. She can be reached at bingley51@yahoo.com.

American Red Cross Month Calendar of Events

■ **Volunteer Orientation, Chapter House**
10 a.m., Thursday. Registration is required. Call 971-5300 or email volunteer@wc-redcross.org.

■ **"We'll Be There Breakfast"**
8 a.m. to 9 a.m. March 31. Four Points Sheraton-Ann Arbor. Registration is required. To learn more about this fundraising breakfast, Mary Kumbler at 971-5300.

■ **Citizen CPR**
1 p.m. March 18, 3:30 p.m. March 23, and 6 p.m. March 31. A one-hour overview of critical skills that may help save the life of a family member, friend or co-worker. Call 971-5300 ext. 202 to register.

■ **Blood Drives**
The need is constant. Give the gift of life by visiting www.redcrossblood.org or call 1-800-GIVE-LIFE to learn about blood drives.

Heritage Media

The Belleville View
(USPS 016-697) (ISSN 1524-3478)
The Chelsea Standard
(USPS 101-720) (ISSN 1524-3486)
The Dexter Leader
(USPS 156-180) (ISSN 1524-3494)
The Manchester Enterprise
(USPS 327-460) (ISSN 1544-1768)
The Milan News-Leader
(USPS 7644-50) (ISSN 1524-3508)
The Saline Reporter
(USPS 6090-40) (ISSN 1524-3516)
The Ypsilanti Courier

Postmaster: send address changes to:
Heritage Media
106 W. Michigan Ave.
Saline, MI 48176
with additional entry offices

Phone: 734-429-7380
Fax: 734-429-3621

Heritage.com

Contact Us

Publisher:
James K. Williams
jwilliams@heritage.com
Managing Editor:
Michelle Rogers
mrogers@heritage.com
Sports Editor:
Terry Jacoby
tjacoby@heritage.com
Digital & Print Sales & Marketing:
Carol Sauve
csauve@heritage.com
Production:
Jerry Leasure
jleasure@heritage.com
Circulation:
Greg Bondy
gbondy@heritage.com

To Advertise

Classified Advertising:
877-888-3202
877-21-FAX-US - Fax
classified@heritage.com
Obituaries:
877-888-3202
obits@newspaperclassifieds.com
Digital & Print Advertising:
(734) 429-7380
(734) 429-3621 - Fax -

Advertising Manager:
Bill Clugston
bclugston@heritage.com

Advertising Consultant:
Saline & Manchester
Kim Mahony
kmahony@heritage.com

Advertising Consultant:
Chelsea & Dexter
Michelle Mickelwright
mmickelwright@heritage.com

Advertising Consultant:
Milan, Belleville & Ypsilanti
Patrick Crawley
pcrawley@heritage.com

Advertising Consultant:
Ann Arbor
Matthew Hall
mhall@heritage.com

Advertising Consultant:
Ann Arbor
Brenda Leonard
bleonard@heritage.com

To Subscribe

Newsstand:
Thursday: \$75
Home Delivery:
888-361-6769
subscribe@heritage.com
The Ypsilanti Courier:
\$18.00 /6 mo. • \$29.00 /year
Mail Delivery:
888-361-6769
subscribe@heritage.com
The Belleville View:
\$14.00 /6 mo. • \$24.00 /year
The Chelsea Standard:
\$19.50 /6 mo. • \$35.00 /year
The Dexter Leader:
\$19.50 /6 mo. • \$35.00 /year
The Manchester Enterprise:
\$18.00 /6 mo. • \$29.00 /year
The Milan News-Leader:
\$16.50 /6 mo. • \$26.00 /year
The Saline Reporter:
\$19.50 /6 mo. • \$32.00 /year
The Ypsilanti Courier:
\$39.00 /6 mo. • \$78.00 /year

Policy

All advertising in this newspaper is subject to the conditions in the applicable edition. We reserve the right not to accept an advertiser's order. Our ad takers have no authority to bind this newspaper and only publication of an ad constitutes acceptance of the advertiser's order.

This newspaper is protected under the Federal Copyright Act. Reproduction of any part is not permitted by mechanical or electronic means without the expressed written permission of the publisher.

Journal Register
www.JournalRegister.com

Auditions set for 'Miss Saigon'

Ann Arbor Civic Theatre will hold auditions for its production of the musical drama "Miss Saigon," directed by Wendy Siefert, 2 p.m. April 2 and 7 p.m. April 3.

Callbacks, if needed, will be at 7 p.m. April 4. All auditions take place at Ann Arbor Civic Theatre's Rehearsal Studio, 322 W. Ann St., in Ann Arbor.

"Miss Saigon" is a musical set in Vietnam near the end of the war. Kim, a Vietnamese showgirl, and Chris, an American GI, fall in love. Amid the chaos and depravity of

Saigon, they struggle to find a way to stay together as their world collapses.

"Miss Saigon" has lead roles for four men ages 20-60; two women, ages 17-25; one child of either gender age 5-7 who looks young; and an ensemble of 10 men and 10 women, ages 17-70, to play multiple roles.

Those auditioning should prepare 16 bars of a Broadway-style song not from the show and should bring sheet music. Auditions will also consist of dancing and cold readings from the script.

Pear Tree DENTAL

GENERAL DENTISTRY

G. THOMAS POIRIER, D.D.S. • 30 YEARS OF EXPERIENCE
132 SOUTH INDUSTRIAL DRIVE, SALINE, MI 48176
(734) 944-7400 • FAX: (734) 944-2669
HOURS: T-W-TH-F 9-5; E/O SAT. 8-1

Keep your bottled water without the bottles

go green

38 billion plastic bottles thrown into landfills each year

Reverse Osmosis
Purified Water
10¢ per gallon

Pure water spigot at your sink for drinking & cooking.
Refrigerator hook-up for pure ice & cold water.
WAS - 8 Down 5% minimum payment, or low as 14.99% A.P.R. for 12th month

FREE INSTALLATION FREE 90 DAY TRIAL

clearwater Systems 800-342-0405
Since 1946 www.clearwatersystems.com

Authorized Independent Kinetico Dealer **Kinetico**

FROM DORM LIFE TO GRAD LIFE TO THE GOOD LIFE

WHEREVER YOUR LIFE TAKES YOU, WE'RE HERE.
DISCOVER WHY THOUSANDS OF PEOPLE BORROW FROM US EVERY YEAR.

UJM

UJMCU

NCUA

CELEBRATE

FROM PAGE 1-A

African-Americans who are on Medicare and Medicaid with moderate to severe eye conditions.

"My time working in Detroit is hard - some days I see more than 40 patients, but the need is great ... the African-American community in general suffers from a number of eye conditions, and most of the community needs some form of eye correction," she explained.

Despite having her life spread out geographically to a great extent, Shafieimr says that she enjoys being a Chelsea business-owner, a Detroit practitioner and a resident of Northville, where her 11-year-old son has been attending school all of his life.

When asked how running an optometry office in a small town was going, Shafieimr said that being in her position "has its ups and downs."

"There are a lot of hands in this field in Chelsea, and after Pfizer closed down we saw things gradually slow down," Shafieimr said. "I think we're all hanging on a bit - if you look at three years ago it was a big difference."

Shafieimr says she isn't going anywhere for quite some time because of how much she likes having a presence in Chelsea.

"I don't care if I don't get paid some months ... we're dedicated to this community."

Her staff also goes twice a year to Silver Maples assisted living community to provide free glasses and services, such as tightening screws, cleaning and changing nose pads and inspection free of charge.

Shafieimr's father ultimately wasn't a good candidate for cataracts surgery, and he wore thick glasses, which she would always make sure were in optimal condition: a tradition which her staff carries on at Silver Maples particularly after his death in 1996.

"I remember when he was 77, we tried putting in contacts, but he ended up with one pair of glasses for reading and one pair for seeing," Shafieimr recalled.

If not for her father's eyes, Shafieimr says she might have went into forensics. She's proud of the choice she made.

"I try to do more than correct people's vision. I try to help people by educating them," she said. "I specifically want to urge people who resist eye exams to see an optometrist."

For more information on eligibility and availability of free children's eye exams or how to become an entrant in the \$500 scholarship contest visit www.chelseaoptometry.com or call 1-734-475-0800.

Follow us on
Twitter
twitter.com/HeritageNews

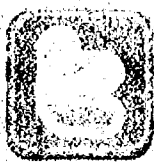

PLAN

FROM PAGE 1-A

pointed out that there were challenges when the 1990 plan was being created.

"We had the same problem when Dancer's left - a big vacant hole in the downtown - our goal is to refill spaces with vibrant businesses like Common Grill," he said.

The plan will also include a town commons, which the firms collectively agreed is needed in Chelsea. Some spaces that could serve this purpose, like the commons area at the Clocktower complex, are too obscured by the downtown's current layout. "Most people driving do not see it," Deardorff said.

Deardorff also called for speed tables and other improvements aimed at making Chelsea easier and safer to walk around. Speed tables are six to eight inch concrete ramps that calm traffic.

Area resident Cathy Muha said she was concerned that the plan didn't address biking within and through town. "Many people bike out from Ann Arbor ... I live a little bit out of town and like to bike into town."

Muha said that she'd like to see more bicycle-friendly paths and lanes, as well as bike racks.

Deardorff said that Chelsea has the same problem as Frankenmuth:

"We can't move the buildings back ... right now cars are the best barrier between the roads and sidewalks. People ask me all the time to get rid of curbside parking."

More than 1,200 people bike through the Chelsea area every weekend when the weather is favorable, according to Deardorff. The planners said they would take Muha's concern into consideration when drafting the plan.

Palmer Morrel-Samuels said that he isn't concerned with parking, but he hopes that historic preservation is as well represented in the final draft of the plan as it was in Deardorff's remarks.

"Many people in our town love historic preservation," he said.

Mark Creswell, founder of the Great Lakes Zoological Society, said that the city and DDA should focus on properties that don't require a purchase. He took issue with the idea of the DDA contributing \$500,000 to the new police station/municipal complex while focusing on new additional property buys.

"We should focus on spending money on buildings we can impact," Creswell said. "Spending \$2 million to build a white box out here doesn't even

make sense."

Chelsea Area Wellness Foundation member Amy Heydlauff pointed out that of two viable farmers markets, one is currently "homeless."

"I would like to see space for local produce in general," she said. "It promotes a healthy community and the vibrant nature of the downtown."

DDA Treasurer Mark Heydlauff stepped up to the podium and responded to remarks about seeking grants for projects.

"We try to partner our money with private investment," he said.

The DDA receives Tax Increment Financing, which is captured from businesses within the district; amounting to between \$450,000 and \$500,000 per year depending on property values.

Further public meetings regarding the new comprehensive plan will be announced by the DDA as Deardorff and associates move forward with its development.

Kitchens

• Reface • Refinish
Custom New
(Onsted)

517-467-2946

Spring Rummage & Bake Sale

Thursday
March 24, 2011
9:00AM - 6:00PM

Macon United
Methodist
Church

11964 Macon Hwy.
Village of Macon



Church is handicap accessible

TREE REMOVAL

"Trimming & Stump Grinding"



Call About Removal Of
Hazardous And Dead Trees

FIREWOOD
Available

A-1 TREE, INC.

Serving Dexter, Chelsea, Saline, Milan, Manchester for over 40 years!

(734) 426-8809



Happy St. Patrick's Day

Open at 9:00 am

• Green Beer

• Corned BEEF & CABBAGE • Irish Stew

• O'Hare School of IRISH DANCE

"Never Pass Up
A Chance to
WIN A TRIP TO
IRELAND"

Beer of the Month

Killian's Draft

\$3.00
PINT



101 West Michigan Ave.
Downtown Saline
on the corner

(734) 429-4868

Chelsea Area Chamber News

CHELSEA AREA CHAMBER OF COMMERCE

Let us help you grow your business
Join the CHELSEA CHAMBER OF COMMERCE
Call today 734 475-1145

Accepting 2011 Memberships

Chelsea Chamber of Commerce

Family Fun Bowling Night

March 19th 7pm

Call the office 734 475-1145 for more details

Business After Hours

Chelsea Milling

March 31st 5pm to 8pm

This is for Chamber Members only

A new membership level for individuals

to support local businesses

Call 475-1145 to find out more information about

Chelsea Business Boosters

A special thanks to our renewing members:

Absolute Internet & Computer

Adult Learners Institute of Chelsea

Ann Arbor.com

Belle's Ice Cream Bike

We would also like to welcome our new members:

Chelsea Cleaners and Shirt Laundry

Salon Rushelle

For information Call (734) 475-1145

Imber Tax Advisory Group, LLC 10+ Years Experience

SENIOR CITIZEN SPECIAL*
Personal Tax Preparation
Federal & State Tax Returns Includes Schedules A, B & D

\$79.95* FAST • ACCURATE
CONFIDENTIAL • E-FILE
10+ YEARS OF EXPERIENCE
734-769-1719
CALL FOR APPOINTMENT
OUR BOOKS FILL UP FAST

J's Tree Trimming & Removal, INC.

• Fully Insured • Free Estimates
• Experienced Climber

• Snow Plowing • Land & Lot Cleaning
• Firewood Delivery • Brush Chipping
• Tree Removal • Wood Hauling
• Tree Trimming • Tree Repair
• Stump Grinding • Pruning
• Storm Damage • BBB Member

Jason Godfrey, Owner - Operator
734-260-0497

Your Michigan home needs Michigan protection...

Thanks for making your home in our community. As Michigan's insurance company, we know Michigan homes and the hazards they face. We also know the kinds of discounts that help you save a lot of money on your home insurance. Call today.

Rick Eder
1250 S. Main Street
Chelsea
734-475-4576
www.RickEderAgency.com

FARM BUREAU INSURANCE
MICHIGAN INSURANCE COMPANY

DEXTER GARAGE DOOR LLC

SPRING SALE!

\$575 + Tax
18'x7' Garage Door Totally Insulated
CH192200
• Choice of 4 Colors • Tear Down & Haul Away Old Door • No Exterior Handles or Locks • No Glass

\$275 New Opener Liftmaster 4250
• 2 Remotes • 7' Chain Drive

Sales • Service • Installation Not Valid on Previous Promotions • Some Exceptions May Apply
734-426-4813

ASK FLORENCE.COM

Q: WILL I GET TWO ROOMS OF CARPET FREE?

NO.

'CAUSE NOTHING IN LIFE COMES FREE... BUT WE'LL GIVE YOU THE BEST DEAL IN TOWN EVEN OVER LARGE HOME IMPROVEMENT STORES.

Ann Arbor Carpets Flooring America.

860 STATE CIRCLE | 734.769.1710

Tractors, Combine & Heads, Hay & Tillage Machinery, Trucks, Trailers

AUCTION
Sat, Mar 26, 10am

Ingham Co. Fairgrounds
Mason, MI

SHERIDAN
REALTY & AUCTION CO.
Photos & List Online!
(517) 676-9800
www.sheridanauctionservice.com

Young and Pregnant

PART 3: LOOKING BACK

Mom reflects on teen pregnancy, raising her own teen daughter, teaching health and sex education

By Jana Miller
Heritage Media

Editor's Note: This is the last in a three-part series on teen pregnancy in Washtenaw County.

When Kate Steele, now 33, became pregnant 15 years ago at the age of 17, she was a high school student in Chelsea. Since then, the baby girl born to Kate on July 2, 1995, has grown into a teenager herself at age 15.

Kate's daughter, Olivia, is now attending Kate's alma mater, Chelsea High School.

A lot has changed for Kate since her pregnancy in 1995, but she says the biggest changes took place during the first five years of Olivia's life.

"I was a freshman at Eastern Michigan University and I was living in family housing," Kate said. "I got a lot of help from Corner House Center in Ypsilanti."

"I honestly don't know how I did it. My social worker at Corner House, Debbie Goodman, was amazing. I owe so much to her help."

Corner Health Center is still helping teens today from its Ypsilanti location. It's a teen health facility that welcomes girls ages 12 through 21. It serves as a full health clinic for teenage mothers and their children, and offers a range of services, including medical and mental health services, support, and education opportunities.

As helpful as Goodman was to Kate as a social worker, Kate was also fortunate to have support from her family and friends. Since it is common for pregnant teens to fear the initial response from their own parents, Kate recalled being happy that her mother, Sarah, and father, Tom, were so supportive.

"I definitely had it easy," she said,

"easier than a lot of other pregnant teens."

Only five years after Kate enrolled at EMU, she managed to complete her bachelor's degree in education and she moved with her daughter to Chicago. She said leaving Washtenaw County for a big city, seemed to be the next necessary learning experience for her.

"I moved to Chicago for a time because I wanted to prove that I could be on my own without family support," she said, "which is actually how I figured out how important family is, but I wanted to prove I could do it alone."

While in the Windy City, Kate worked as a teacher and completed graduate level degrees in technology and education.

Kate said Chicago offered a level of diversity to Olivia that couldn't be found in rural Chelsea.

"Chicago, as a city, was a great foundation for Olivia," Kate said. "She was exposed to a lot of diversity at a young age."

Nevertheless, the mother-daughter duo ended up moving back to Chelsea so Kate could reconnect with family. Olivia was enrolled in Chelsea schools at age 5.

Now at age 15, Olivia has a strict curfew and has had the "sex talk" with her mother.

"People assume because my mom is young that she'll be the 'cool mom,' but she's not," Olivia said. "She's actually more strict than a lot of the older parents around are."

Kate admitted that being a parent at such a young age influenced her approach to boundaries and rules. She says she is strict with Olivia because of the spotlight that she feels is placed on her parenting.

"I definitely felt pressure as a parent because I was so young," Kate said. "If she would have a tantrum in

the supermarket like many 2-year-olds tend to do, I always felt like people were looking at me. I felt like people would see me as a bad parent because of my age."

Olivia has always been independent, and I think she did get that from having such a young mom and growing up with that."

Olivia also admitted that knowing her mother was pregnant as a teen didn't make discussing sex any easier. She said the topic is still an uncomfortable one.

"I feel like I can talk to her about my life and everything, but it's still kind of weird to talk about sex because she's my mom," Olivia said.

"There are topics, no matter your age, that are going to be uncomfortable," Kate said.

As a physical education teacher in Adrian Public Schools, Kate has taught health and sex education classes. Like a majority of the Washtenaw County schools, Adrian follows an abstinence-based curriculum for sex education.

Kate didn't want to share her beliefs about sex education methods, but said students are beginning to ask questions at younger ages.

"I've been asked questions that would terrify most parents," Kate said, referring to questions posed by young students in sex education sessions.

The interesting thing about curiosity starting sooner is that the norm for starting a family is also happening later. Many young women don't feel they are ready for children in their early 20s. In fact, many young women around the age of 21 are still dependent on their parents financially and have not yet finished their educational journey. In a time when obtaining a college education is becoming as necessary as it once was to earn a high school diploma, some young women



Kate Steele (left), now 33, became pregnant with her daughter Olivia, now 15, (right), as a high school student in Chelsea. A physical education teacher in Adrian Public Schools, Kate encourages young women who become pregnant to seek support and continue to pursue their dreams.

are carrying their fears of getting pregnant into their 20s.

"I tell Olivia that all the time. There really is no rush," Kate said.

Many of Kate's friends are just now beginning to have children. She said many of them ask her how she was able to raise Olivia and if she has any advice.

"They ask me and I honestly don't know," she said. "Looking back, I know I didn't always put Olivia first. Those first five years, I could have done a lot of things differently. Sometimes my mother would watch (Olivia) when I went out or wanted to sleep in, but moms are supposed to get up with their kids."

"I think finding people to relate to is helpful, but unfortunately as a pregnant teenager there are very few people that I felt could understand

what I was going through. It definitely forces you to mature and grow up."

Olivia is still extremely close with her father, Jon Royce of Ann Arbor, who she sees regularly. He is married and has children with his current wife.

"That's what I'm most proud of," Kate said. "It has been great for Olivia. She spends time with their kids, and they have that close relationship. It's so important."

Kate said her advice for teens who are currently experiencing pregnancy or who become pregnant should seek support, stay on good terms with the biological father, and always keep their dreams in mind.

"Their lives are not over," she said. "They can still accomplish all of their dreams. It just might take them a little longer to do it."

GUEST COLUMN: By Nikki Parsons

It's scary to find out you're pregnant as a teen

By Nikki Parsons
Guest Writer

I found out Christmas Eve while taking a pregnancy test in my basement.

Yes, at the age of 17, I was going to be a mother, and I was scared to death.

At one point during my early months of pregnancy, I went to my local Planned Parenthood contemplating abortion. I knew in my heart I couldn't abort my

child, and after seeing the ultrasound my decision was clear.

For three months, I kept my pregnancy a secret from everyone, including my close family and ex-boyfriend, the father of



Parsons

my child. When I finally told everyone, luckily they were supportive. My ex-boyfriend begged me to keep the baby and let him raise her, if I did not want to. As for my parents, my mother cried and my father chain-smoked.

The pregnancy went well. I was never sick or missed school. My biggest obstacle was my own thoughts of shame and the betrayal of close friends. For many nights, I cried myself

to sleep feeling so alone. I left the house only to work and go to school. I talked to my former boyfriend a few times, but really had little to do with him the entire nine months of my pregnancy.

On July 27, my beautiful baby girl came into the world by emergency C-section because she was breech. Once again, my family was at my side. My ex-boyfriend came up to the hospital to see us.

Three days later, he took me home from the hospital and we haven't been apart since.

Four weeks after bringing my daughter home from the hospital, I started my senior year in high school. My parents and boyfriend's mother would watch my daughter during the day while I was in class.

Three years later, we married and now have added two more wonderful children. I am now 30 years old and am

in the process of completing my bachelor's degree in social work. Life has not been easy, having many trials and tribulations along the way.

My best advice to teenage mothers is never to give up hope on their dreams and love your children with all of your heart because they are a blessing no matter what the circumstances.

Life is what you make it so have fun, kids grow fast.

Taylor Parrish to receive iPad from unexpected source

By April Scarlett
Special Writer

The response from an article published in The Saline Reporter last month about preschooler Taylor Parrish has been overwhelming.

Taylor is an autistic student in Saline schools who found a way to communicate using an iPad and communication software. The iPad — and Taylor's new found voice — is much thanks to the special education and technology departments of the Saline school district, and to his teacher, Nicole Phelps. But although Taylor used an iPad in school, his voice was cut off at 3:45 p.m. because his family was unable to provide him with an iPad for home use.

The article was picked up by The Huffington Post, a national publication, that took Taylor's story all over the United States and worldwide. E-mails starting pouring in from local communities, as well as such states as Texas, Louisiana and Florida. The story was seen in news outlets across the globe, from the San Francisco Times to publications as far away as

India. One search of "Taylor Parrish iPad" on the Internet brought up 10 pages of links to read about Taylor.

The response to the story varied from people who wanted to donate funds to help purchase an iPad for Taylor, to people who wanted their school districts to model the tech-savvy Saline district.

Dorothy Hopkins of the Mississippi Gulf Coast has hopes that the new kind of technology will help guide her school district, where her 9-year-old autistic grandson is a student.

"I am sending your article to school tomorrow in hopes that this would be a consideration," Hopkins said. "My prayer each day is to find the cause."

She also said she was thankful for any media exposure for autism, and for "the break through of technology."

Graham Rogers teaches at a university that's linked to a Thai foundation for physically disadvantaged students, and is always looking for new ways to cross language barriers for those in need.

"I am interested to know the



software that was used on the iPad?" he said.

The foundation assists students who are deaf and/or blind.

Janika McBride, Taylor's aunt who lives in Georgia, said, "I read the article that was written (about Taylor) and was literally moved to tears."

McBride was compelled to share her joy over Taylor's strides with her co-workers at Georgia Health Sciences

University. Before McBride knew it, donations started coming in.

"Taylor's picture holding the iPad speaks volumes," she said. McBride hopes that soon Taylor will be able to continue his communication at home, especially with his twin brother.

One person in particular is making sure that happens. Jason Ross of Florida State University wanted to be absolutely certain Taylor would have an iPad outside of school. Ross is vice president of his fraternity, Delta Chi.

"I figured that Taylor doesn't need to wait any longer than necessary for the iPad, so I've already made the purchase and the iPad is in the mail," Ross said.

The fraternity plans to hold fundraisers after spring break to pay for the purchase.

"This kid is amazing," said Nicole Phelps, Taylor's preschool teacher, "to have that kind of generous spirit as a college student is really something."

Taylor's iPad for home use is expected to arrive soon. Funds collected so far will go toward the application software and accessories needed to protect the iPad from everyday, preschooler wear and tear.

The Parrish family is extremely grateful for the response.

"This makes me so happy," said Taylor's mom, Lesley Parrish. "I hope we can find a way to give back."

Phelps is ecstatic for her young student, but notes he is

one of many. "There are so many other kids like Taylor in need," Phelps said.

It's her hope people will reach out and support the special education department, so more students can be helped by assistive technology.

A new video on YouTube is online featuring Taylor and his iPad. Visit <http://www.youtube.com/watch?v=qx85fmHZuZc&cc=US&list=PLuZuZc&cc=US> for more information.

For information about Taylor, contact Lesley Parrish nurselesley1975@yahoo.com or Nicole Phelps phelpsn@saline.k12.mi.us.

To make a difference in other students' lives through assistive technology in special education, donations may be sent to Saline Schools Superintendent Scot Graden, Liberty School, 7265 Saline-Ann Arbor Road, Saline, MI 48176. Checks should be made out to Saline Area Schools, and should state "Special Education" in the memo line.

April Scarlett is a freelance writer. Visit www.aprilscarlett.com for more information.

CAFA to begin construction

By Erica McClain
Heritage Media

Adding to six years of building improvements, the Chelsea Area Fire Authority will begin a roughly \$130,000 renovation to its station next month, according to Chief Jim Payeur.

At Tuesday night's Chelsea City Council meeting, Payeur said the repairs will include replacing the south wall of the authority's building at 200 W. Middle St. The wall, where the station's bay doors sit, will be rebuilt several feet out from its original location with brick, adding storage to the garage of the station. Currently, the authority's longest truck, a 1976 aerial leaves about one foot of space between the garage door and its bumper.

The authority will also repair the roof of the 5,000-square foot building, which suffered a drain leak last year. In addition, three facade sides of the building that are currently made of decaying

wooden boards will be replaced with cement board, modernizing the look of the building.

CAFA also hopes for some assistance from Chelsea's Downtown Development Authority in beautification efforts, including the condition of the station's parking lot.

The authority will pay for the entire construction project with its building fund.

CAFA has hired Phoenix Contractors to complete the repairs, which will begin April 1 with May 24 as a tentative completion date.

Since 2006, CAFA has made several improvements to its station, which was built in 1963.

Payeur said that year the authority converted to full-time staffing, and those employees have completed all of the construction thus far.

The group completely renovated its meeting room, converting a glass wall into aluminum siding with insulation, which added to the building's energy efficiency. The employees also added a drop ceiling and new lighting to the room.

The station's day room, an area for firefighters to catch some

respite, has been repaired as well. The staff painted the room and added new flooring and furniture as well as a TV.

The staff is in the process of modernizing its kitchen as well, which Payeur said formerly had cupboards which were falling apart, in addition to the station's bathrooms.

"This building was so dingy when we first moved into it," Payeur said. "There was no love for it."

Payeur said though the building has seen several enhancements and will take a big step in exterior improvement with the planned repairs, more maintenance will need to be addressed in 2012 and beyond, including the building's electrical wiring.

Payeur said CAFA also hopes for some assistance from Chelsea's Downtown Development Authority in beautification efforts, including the condition of the station's parking lot and driveway, which is riddled with potholes.

Ultimately, CAFA's goal will be to extend the life of the building by another 10 years, Payeur said.

"It's an older building, but it functions," Payeur said.

Staff at the station includes a regular shift of 4 full-time firefighters: one captain, one lieutenant and two firefighters, as well as Payeur and a part-time administrative assistant.

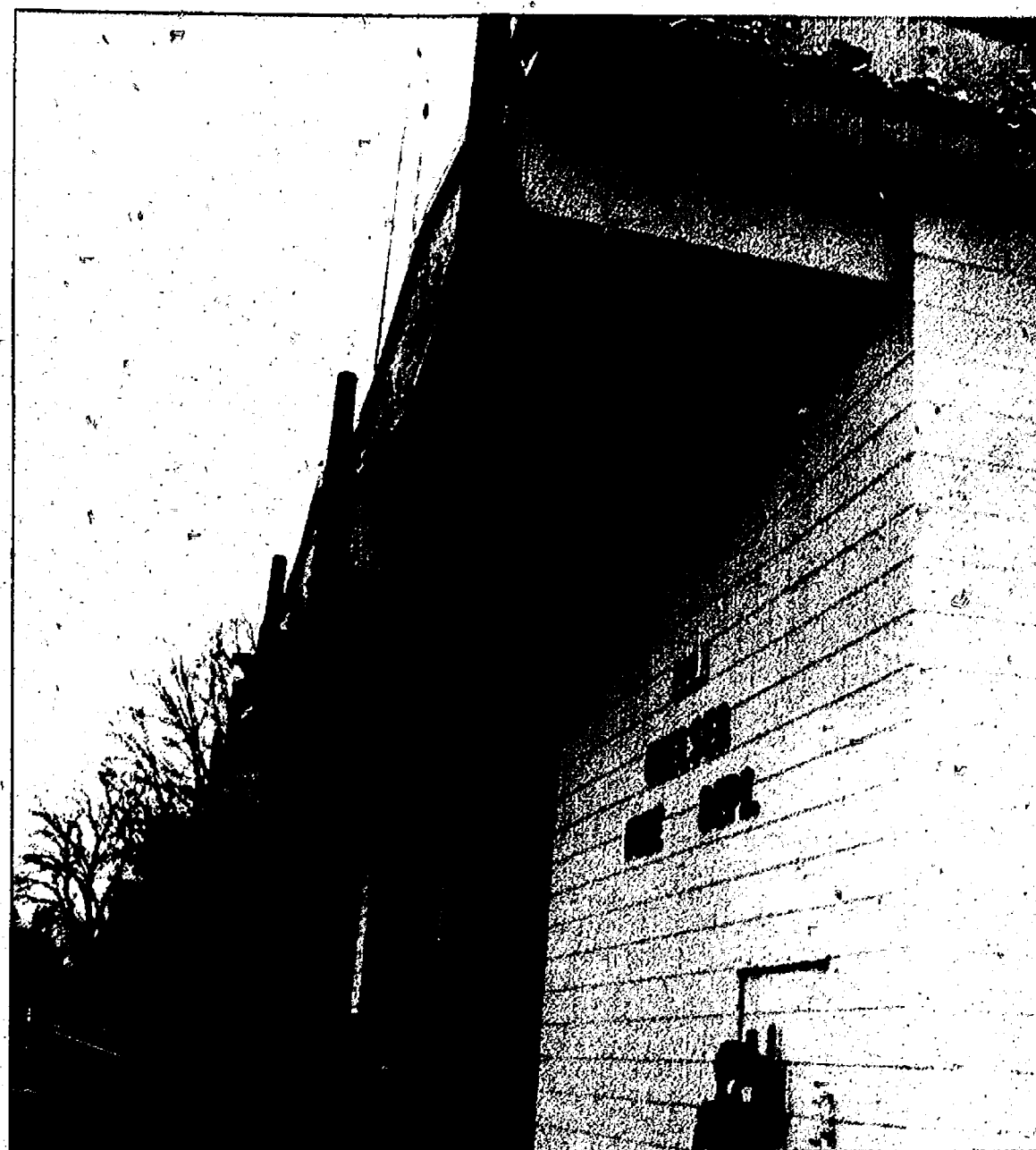

Photo by Erica McClain

Fire Chief Jim Payeur stands where the Authority plans to extend its bay door wall out, adding several feet to the station's garage. At right, paint peels off the station's wooden facade, which will also be replaced with cement to extend the longevity of the station.

SCIENCE

FROM PAGE 1-A

after-school practices every Tuesday and Thursday. Each session is 90 minutes of intense work in which the Beach children take ownership of the challenges the team must face.

During last Thursday's training Katie Dewyer and Ananth Ghosh worked with coach Sheryl Dewyer, who passively guided and cheered the pair on, but Ananth and Katie were the ones calling the shots.

During their training, the two broke a slide while looking for animal hairs and clothing fibers under a microscope like a pair of child-CSI's - after

a moment of somber silence the two laughed and moved on with the exercise.

"What's so great about Science Olympiad is that it makes learning fun, and it gives kids a chance to learn something hands-on," Dewyer said. "I've noticed a change in my daughter since we got involved in this competition."

Graduates of the middle school program have gone on to take the Chelsea High School Science Olympiad program to the state tournament in 2010, started teams in other schools and become event judges at tournaments, according to Polley.

Zoe Proegler is one such high school student who continues to carry the Science Olympiad torch, after proving

herself in the anatomy, physiology, optics and chemical categories.

"I really enjoy the fact that (Science Olympiad) combines science with competition, which makes it very fun," said Proegler.

"It definitely makes me a better student by expanding upon what we learn in the classroom."

The Beach Middle School Science Olympiad honorees are as follows:

Receiving bronze med-

als were Nicolas Arons and Matthew Proegler in Storm the Castle, Liam Heaney and Erin Koch in Bottle Rockets, Nora Dobos and Nicolas Arons in Solar System, Kelly Bertoni and Matthew Proegler in Dynamic Planet, Nora Dobos and Kelly Bertoni in Anatomy, and Audrey Timberlake and Katie Dewyer in Fossils.

Receiving silver medals were Camden Dammeyer and Matthew Proegler in Towers, Ananth Ghosh and Nora Dobos in Battery Buggy, Roy Schmidt,

Carrie Williams and Erin Koch in Experimental Design, Camden Dammeyer and Kelly Bertoni in Ornithology, and Audrey Timberlake and Camden Dammeyer in Awesome Aquifers.

Receiving gold medals were Katie Dewyer and Ananth Ghosh in Junkyard Challenge, Joey Ingall and Nicolas Arons in Road Scholar, Karana Wickens and Meagan O'Hara in Can't Judge a Powder, and Ananth Ghosh and Katie Dewyer in Crime Busters.

JOIN US for Easter Brunch

Easter and Mother's Day Brunch now accepting reservations!

Tossed Salad
Fresh Fruit
Tomato Cucumber Salad
Macaroni Salad & Potato Salad

Made to Order Omelette Station
Bacon and Sausage
Potato Pancakes
Belgian Waffle Station

Chicken with Portabella Mushroom Sauce
and Roasted Red Pepper Coulis
Maple Peach Glazed Ham Steaks
Shrimp Scampi
Garlic Mashed Potatoes
Pasta Primavera

Assorted Desserts
Coffee, Iced Tea and Lemonade
Adults - \$18.95 • Seniors - \$15.95
Children 12 and Under \$7.95
Price does not include tax or gratuity
*Seating Times are
11am - 12:30pm - 2pm

Call 734-433-8888 for reservations for Easter & Mother's Day and receive a 10% DISCOUNT on Mother's Day Brunch.

Chelsea Comfort Inn & Village Conference Center

1645 Commerce Park Dr.
Chelsea, MI 48118
Visit our website at
www.comfortinnchelsea.com



AN EAGLE EYE VIEW

EMU WOMEN'S HOOPS TEAM TO HOST WNIT GAME

Eagles and Wolverines meet, March 17

YPSILANTI, Mich. (EMUEagles.com) - The Eastern Michigan University women's basketball team will make its second consecutive Women's National Invitation Tournament (WNIT) appearance when it hosts the University of Michigan Thursday, March 17, in the first round of the 2011 WNIT Tournament at 7 p.m. here in the Convocation Center.

After winning 22 games and advancing all the way to the Mid-American Conference Tournament Championship game, the Eastern Michigan University women's basketball team was rewarded with a home-team berth to the WNIT announced Monday, March 14, by the tournament selection committee.

The WNIT kicked off postseason action Wednesday with first-round games. All games are held on the campuses of participating schools. All 64 teams will play in the first round, featuring 32 games. That will be followed by 16 games in Round Two, eight third-round games, four quarterfinal games, two semifinal games, and the championship. The WNIT championship game will be played Saturday, April 2, and will be hosted by one of the two final participating schools.

This year's field features five teams from each of the Southeastern, Colonial, and Atlantic 10 Conferences, and four from the Missouri Valley and Mid-American. The Pacific 10, Conference USA, Big 10, Mountain West, Big West, and Big 12 all have three teams. Other conferences represented in the field include: West Coast (2), Atlantic Coast (2), WAC (2), American East (1), SWAC (1), Big East (1), Ohio Valley (1), Big South (1), Ivy (1), Southern (1), MAAC (1), Horizon (1), Northeastern (1), MEAC (1), Southland (1), Sun-Belt (1), Atlantic Sun (1), Summit (1), Patriot (1), and Big Sky (1).

The WNIT awards an automatic qualifying berth to each of the nation's 31 conferences. The spot goes to the team that finishes the highest in the regular-season conference standings that does not advance to the NCAA Tournament. If there is a tie, the WNIT abides by the conference tiebreaker. A team earns the automatic qualifying berth regardless of its overall record. However, to be considered for a WNIT at-large berth, a team must have an overall record of .500 or better.

The first No. 5 seed to ever reach the MAC's title game, Eastern Michigan (22-12, 10-6) enters the WNIT having won four of its last five contests. The Eagles have been one of the most dominant teams statistically in the Mid-American Conference this season, leading the league in three categories and ranking in the top five in nine others. The Green and White are tops in the MAC in: field goal percentage defense (.36.3%), steals (11.71) and offensive rebounds (16.76).

www.emueagles.com

Dexter Family Dentistry
Dr. Brent Kolb, DDS
New Extended Office Hours

Attention High School Athletes Sports
Complimentary Custom Fit Sports Mouthguards for all High School Athletes

NEW PATIENTS WELCOME!

MONUMENT PARK
www.dexterfamilydentists.com 734-426-9000

NOW IS THE TIME TO BUY... THE PLACE TO SHOP IS

CHELSEA CHEVROLET BUICK

YOU HAVEN'T SHOPPED CHEVY, UNTIL YOU SHOP CHELSEA!

Hot Leases That Will Save You Money!

2011 Chevrolet Cruz LS Lease For \$199 PER MONTH \$0 Down	2011 Chevrolet Silverado Reg. Work Truck Lease For \$217 PER MONTH \$0 Down
2011 Chevrolet Malibu LS Lease For \$210 PER MONTH \$0 Down	2011 Chevrolet Silverado 1500 Ex-Cab LT With All Star Edition and 271 pkg. Lease For \$299 PER MONTH \$0 Down

*48 mos. Lease, 12,000 miles per year, extended cab LT is 10,000 miles. GM employees or family. See Dealer for details.

6.9% for 60 Months **GM TRUCK MONTH IS BACK!** **Lease 60 Months Money Down!**

0% For 72 months on ALL 2011 Silverado 1500's **0% For 60 months on ALL 2011 Tahoe's & Suburbans**

YOU HAVEN'T SHOPPED CHEVY, UNTIL YOU SHOP CHELSEA!

CHELSEA CHEVROLET BUICK
(734) 475-8663
www.hillcrestchrysler.com

Letters to the Editor

Letters may be sent to Michelle Rogers at mrogers@heritage.com or mailed to Letters, 106 W. Michigan Ave., Saline, MI 48176

HERITAGE

PAGE 6 A

EDITORIAL

Our policy

It is our policy to run all local letters to the editor that deal with local issues and are not personal attacks.

www.heritage.com

March 17, 2011

Heritage.com

Question: **WEB VIEWS**

This week's question

What part of the budget should Gov. Snyder cut?

- A. Schools
- B. Legislator's pay
- C. Film industry
- D. No cuts, find another solution

GUEST COLUMN: By Harold Muir

Is Medicare really good for seniors?

In most discussions of America's health care system it is accepted as a given that Medicare is a highly successful program that has saved the elderly from financial disaster. I'm not sure this is true.

A case could be made that the elderly were better off financially before Medicare was enacted. This is because the Medicare program has thrown such enormous amounts of money at our country's health care system, largely free from controls by either market forces or government regulation, that costs have skyrocketed to the point where the patient-responsible portion is greater than the entire cost before Medicare, even after inflation is accounted for.

Most things today cost five to 10 times what they cost in the early 1960s before the Medicare law went into effect. A gallon of gas was 30 to 40 cents; today it's between \$3 and \$4. A hardcover book that was \$4 or \$5 then would be 25 to 30 today. A house that sold for \$20,000 might be between \$100,000 and \$150,000 today.

How does this compare with medical inflation? My wife's last office visit was \$160, more than 30 times what a comparable visit would have cost before Medicare.

When I had my appendix out in 1960, the hospital bill was \$10 a day. A recent one-day hospitalization cost over \$6,000. These

cost increases are far beyond the rate of inflation, and they could not have happened if Medicare had not given hospitals and health systems what is essentially a blank check to decide how much money they want to spend.

But how do these costs hurt the elderly patient if he has Medicare coverage? First, he must buy private insurance anyway to cover the patient-responsible portion of his bill, and that coverage can be very expensive.

Second, the providers, with the cooperation of the insurers, have developed ways to charge both the patient and the insurer for the same service.

Let me use the above-mentioned \$160 office visit to illustrate. We have a Medicare Advantage plan called Medicare Plus Blue, which has a \$100 deductible for hospital visits. That should not have been a problem because my wife and I seldom need hospital care. But because the doctor is employed by the University of Michigan Health System, U of M is allowed to charge \$76 for the use of the exam room, plus \$84 for the doctor's services, thus a total of \$160. And the \$76 can be (and is) billed as hospital care, even though it is not in a hospital at all. It's a small medical office in a strip mall nowhere near any hospital.

I am definitely not suggesting that the

doctor overcharged. She has no role at all in deciding what to charge, and I'm pretty sure she receives only a small part of the payment, anyway.

U of M gave Medicare Plus Blue a discount of \$3.29 on the \$84 and accepted \$80.71 as full payment because of a contract between the two entities. But my wife and I got no discount and paid the full \$76, which amounted to 48 percent of the total amount paid. Add this to the hundreds of dollars per month that we pay for our Medicare Plus Blue premiums, and you can see that we are paying well over half of the bill, not the 20 percent that you probably thought Medicare patients were responsible for.

When my grandfather went to see the doctor, he paid \$5 for the office visit and no monthly premium. Who was better off financially?

I wish I could say that there is help on the way with the recently-enacted Patient Protection and Affordable Care Act. It might have offered hope if it had followed the pattern of universal-coverage plans used in other countries. But, unfortunately, since the PPACA looks exactly like it would look if it had been written by hospitals, insurers and drug companies, it is going to make the problem worse, not better.

Harold Muir is a Chelsea resident and retired medical practice administrator.

OUR TAKE: Editorial

Union leaders, members need to change mindset

There is no question that unions have played and will continue to play a major role in American society. They are a valuable asset and, over the years, they have helped establish a strong middle class, particularly in the Detroit metro area.

Unions have contributed immensely to the general economic well-being of all citizens.

That said, unions today also have an image problem. There's a growing number of non-union citizens who are anti-union, for various reasons, but one of them, we believe, deals with perception.

The recent case involving child care dues is a good example of why unions may not be looked upon as favorably today as they once were.

Based on a ruling by the Michigan Supreme Court, the state will stop deducting union dues from thousands of people who provide child care at home. It ends an arrangement created under former Gov. Jennifer Granholm that sparked lawsuits over whether mandatory membership violates free speech rights.

Under the policy change, the 16,500 providers would keep millions of dollars in union dues that had gone to United Auto Workers and the American Federation of State, County and Municipal Employees. The providers, none of whom are on the state payroll, receive government subsidies for watching children from low-income families.

The Department of Human Services has announced it also is stopping its relationship with the Michigan Home Based Child Care Council. Through the council, the unions were allowed to hold an election in 2006.

Besides not being on the state payroll, many child care center owners weren't even allowed to vote on joining a union, yet, with the help of the state, they were forced to pay union dues.

That doesn't go over well with many non-union workers. America is changing and unions are going to have to change with it, from the federal level through the state and down to the local level.

There always will be some people who dislike unions. Usually they are the wealthy businessmen who find the unions a distraction and a drain on their profits, even if the drain is minimal.

Obviously, not all businessmen feel this way, but these individuals are not the ones who unions need to deal with today. There's a large number of average citizens who are anti-union because of the perceptions that have developed over the years. These aren't wealthy businessmen, but rather people who would probably support unions if the image were improved.

How can unions achieve this? It won't be easy and holding massive demonstrations is not necessarily the answer, although they certainly have some impact on local and state leaders. They could look at the over-all picture and win friends by supporting the creation of jobs, whether the positions are union or not.

Unions, somehow, need to show the public how they actually can benefit everyone, and not just union members. They need to show the general public that they are not an exclusive club that keeps people out, but rather they are organizations that are open and welcoming.

They need a good public relations campaign and then they need to take actions that show they stand behind what they are purporting.

Generally, union leaders and members will need to change their mindset and some of their actions to win over the public.

— Courtesy of The Oakland Press

AND THE REPUBLICANS AND DEMOCRATS BECAME FRIENDS AND LIVED HAPPILY EVER AFTER...

THAT WAS A GOOD ONE, DADDY. TELL ME ANOTHER FAIRY TALE...

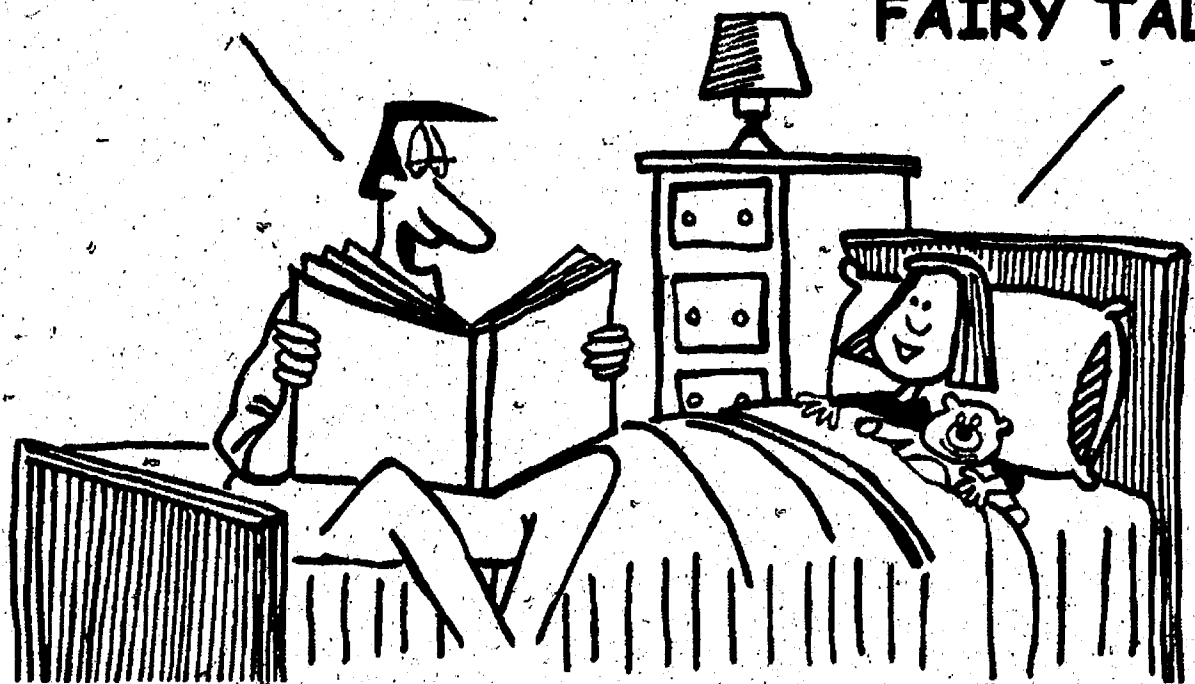

DANIEL FENECH © 2011

Your Voice: Letters to the Editor

Take another look at health care

We are hearing a lot of rhetoric from those who want to repeal the recent Affordable Health Care bill.

The members of Congress who want to repeal the bill — both representatives and senators — are blessed with fine health care as part of their benefits as the federal government pays 75 percent of the cost. These elected people receive the kind of health care that most of us would love to have. Unfortunately, most of us are unable to purchase such health care for ourselves, because we cannot afford it.

Unlike many Americans, congressional representatives don't pay all the costs of their health care. Instead, this "Cadillac-type health care" is paid for, in part, by all of us — the American taxpayers. Those whose tax dollars help buy "top-notch" health care for these elected officials are regular American taxpayers, including those who cannot afford to buy medical insurance for themselves and their families.

Another consideration is health care in the United Kingdom. That country has provided health care, including dental care, for all of its people

for more than 50 years. Many Brits will tell you that "civilized nations" provide health care for their people. Many other developed countries — including, but not limited to, The Netherlands, Denmark, Canada and Argentina — see to it that all their people have health care and dental care. Are we a "civilized country" or are we still living in the days of the old Wild West?

A lot — but not all — of the anti-healthcare rhetoric ignores some of the "real problems" children without enough to eat, people with serious health problems who cannot get health insurance, and jobs for those who prefer to be self-supporting. When these unfortunate unemployed people do find work, the pay may not be enough to meet their family's needs. It may not allow them to buy even minimal health care.

Wasn't it only three years ago that we heard that if we didn't do something about our health care system, by the end of the decade, health care would cost 50 percent of our Gross National Product? We seem to have either ignored that information, or we pretend not to have heard it. Sometimes, we Americans seem to put our heads in the sand.

Throughout our history, we

Americans have "stood together." We believe that "we are all in this together." Helping each other is a part of our national psyche, even though some of us don't seem to "get it." But the current negative attitudes about health care don't fit our long-time basic American values.

Should we revise the Affordable Health Care plan? Probably. Should we repeal it? That would be silly unless we have something better to put in its place.

Margaret Bennett
Ann Arbor

Public needs unbiased reporting on series

I read the article "Young and Pregnant, Part I, Prevention," and it was a very one-sided article that seemed more intent upon promoting Planned Parenthood than discussing prevention of teen pregnancy.

It noted the fact that teen birth rates have decreased in the last eight years. Could it be coincidental that Planned Parenthood has performed more abortions in those years? According to their own statistics, Planned Parenthood in America committed 332,278 abortions in 2009. While they report this to be 3 percent of their services, it's more than in

any previous year.

It also provides the majority of their funding. Our tax dollars provide one-third of their revenue.

They also indicate a drop in prenatal care clients and a decline in adoption referrals. Planned Parenthood now does 340 abortions for every one adoption referral and 47 abortions for every one prenatal care client.

Planned Parenthood also promotes condoms and birth control pills, as methods of pregnancy prevention, yet does not inform their patients of the close to 100 STDs currently threatening our teens. Birth control pills prevent none of these and condoms, if used regularly and properly, guard against only a few. The STDs that are facing youth today can seriously impair their health and future reproductive systems. Pregnancy should probably be the least of our teen's concerns.

In light of the continuing revelation of Planned Parenthood's mistreatment of minors and their failure to report abuses, I fail to see how any school district could justify having Planned Parenthood as a part of any educational program.

I think that more unbiased

coverage of this topic in future articles would better serve the young people of Washtenaw County.

Stacey Foley
Saline

Special Olympics deserves support

"Every person, regardless of whatever different abilities they may have, can contribute, can be a source of joy, can beam with pride and love."

— Eunice Kennedy Shriver
The Special Olympics games founder was Eunice Kennedy Shriver. She was born in Massachusetts in 1921. She was the sister of John F. Kennedy.

Eunice Shriver founded Special Olympics in July 1968 for kids and adults who can't play normal sports. It started in only two states, but now it's worldwide.

Saline started Special Olympics games recently. Saline is in Area 20. Areas play one another in every sport.

I've been participating in Saline Special Olympics for two years. I did it because I had a couple of friends who asked me if I would do Special Olympics. After two years, I love playing sports that I could not play in high school because I had a heart defect. I wouldn't change

the experience for anything.

Volunteers all over the world help people with disabilities. If we didn't have volunteers, we wouldn't be able to keep Special Olympics going. They keep us happy and excited about playing sports in Special Olympics.

I am very happy that my coach and all the other coaches volunteer their time for us to teach us how to play basketball and other sports like track, golf, softball, soccer and floor hockey. I don't do this, but they teach kids in other areas how to bowl and play winter sports, too.

Every February, there is a Polar Plunge to help raise funds for Special Olympics. It helps us pay expenses for all events. People dress in funny costumes to jump in cold water and pay to do it. There are sponsors for Special Olympics worldwide. Spartan stores is one of Saline's sponsors.

Eunice Shriver passed away in August of 2009 at age 88. I wish more people would support Special Olympics and not make fun of people with disabilities. Before starting each game, we say the Special Olympics oath: "Let me win. But if I cannot win, let me be brave in the attempt."

Michael Van Powers
Saline

Couple reopens Anytime Fitness

By Erica McClain
Heritage Media

After several years of working out at Anytime Fitness in Chelsea, Chuck and Barb Sullivan now own and operate the gym franchise at 1030 S. Main St.

Chuck Sullivan said he and his wife had been considering opening their own location for a while when they asked the previous Chelsea owner, Haylon Stewart, about the process.

"She, very quickly, asked us if we were interested in owning her club," Chuck Sullivan said.

Since purchasing the location from Stewart, the Sullivans have changed the oldest Anytime Fitness building in a number of ways.

The couple added a new tile foyer, a seating area and an Adaptive Movement Trainer, which is a combination stair stepper and elliptical cardiovascular machine.

The Sullivans also added more free weights to the gym's collection, which run from 2 pounds up to 120 pounds.

"We've been listening to the customers and the community, and we want to give them what they want," Chuck Sullivan said. "The community has been very active with us; even CAFA works out here exclusively."

The couple has lived in the Chelsea area for about 25 years



Photo by Erica McClain

Representatives of the Chelsea Area Chamber of Commerce and new Anytime Fitness owners Barb and Chuck Sullivan participate in a ribbon cutting. From left, Chamber board member Ian Boone, board member Bryan Merillat, Chamber Vice President Ian Boone, Barb Sullivan, Chuck

and raised their children there as well.

Chuck Sullivan said the fact that he has raised his children in Chelsea allows him to make a connection with a lot of his gym's members.

"There are a lot of kids we know from when our children were in school," he said.

In tandem with that connection, the Sullivans say they want to bring a more family feel to their club.

Part of that concept includes an inspiration board, where members can write their goals

and intentions on a white board with a marker for everyone to read, as well as their reason why they keep going to the gym.

Messages included: "Because my scale says 210," "For the WOW effect" and "Preparing for basic training Marines."

The Sullivans also plan to rent additional space behind the gym's main room for a new classroom area, featuring Zumba, should they receive enough interest.

The current monthly fee to enroll at the gym is \$39.95 per month with a year commit-

ment, but Chuck Sullivan said they run a number of specials throughout the year.

TRINK'S SCRAP METAL

Time For Spring Cleanup!

- All Appliances • Old Vehicles
- Lawn Mowers • BBQ Grills
- Old Farm Equipment • Water Heaters
- Batteries • And More

Leave A Message
734-428-8823 • 734-777-8548

Ledger Rite

Tax Return Professionals

(734) 429-3751



Big Dog Service
Small Dog
Pricing

21 Years of Experience in Saline MI

Total Smiles

NOW
OPEN

NOW
OPEN

OF DEXTER

TOTAL DENTISTRY... FAMILY • COSMETIC • GENERAL

CALL FOR AN
APPOINTMENT

(734) 426-1580

www.totalsmilesdental.com

2820 Baker Rd, Dexter

In the new Dexter Pharmacy building

Accepting New Patients

DELTA DENTAL

MetLife

Aetna

CIGNA

UNITED
CONCORDIA

GUARDIAN

DENTEMAX

GRASS LAKE CHAMBER OF COMMERCE PRESENTS



Sat & Sun, March 19th and 20th
Sat 10 am to 5 pm Sun Noon to 4 pm

Grass Lake High School

located at 11500 Warrior Trail, Grass Lake, MI 49240

Free Admission!
Family Entertainment
Food
Drawings
Giveaways

Flat screen TV • Blue-Ray Player

Expo Discounts



GRASS LAKE
Regional Chamber of Commerce



Thank You!

2011 Kiwanis Crazy Cash Night

Manchester Kiwanis gratefully acknowledges our sponsors and acknowledge their generosity to this successful event.

American Legion Post 117
Andrews Construction
Andrews Family Chiropractic
Arbonne International
Ash Auto
Barton-Spencer Agency
Bathel Quilters
Bill Chizmar
Black Sheep Tavern
Can-Do Handy Man
Carolyn Dyer
Chelsea Lumber Co.
Chelsea Rare Coins
Chelsea Teddy Bear Company
Clinton Theater
Coffee Mill Café
Dexter Family Dentistry
Ed Guernsey
Edward Jones
Food Art
Frances & Margaret Heckaman
Frank's Place
Gilbert's Cleaning
Gisting & Gisting
Healthy Smiles
Holiday Inn Express
Holiday Lighting
Hungry Wolf
Keeper Kennels
K of C, Irish Mills
Lions Club
Living Touch Massage
Manchester Antiques Mall
Manchester Auto Parts
Manchester Car Wash
Manchester Enterprise
Manchester Eye Care

Manchester Feed and Supply
Manchester Manor
Manchester Market
Manchester Pharmacy
Manchester Community Schools
Manchester Station
Manchester True Value Hardware
Mari's Hair Salon
Mary Anzalone / Anita Herman
McLennan Landscaping
Matawi Tile Company
Moveable Feast
Napoleon Lawn and Leisure
Norris Floor Covering
Oberon Electronics Manufacturing
Ollie's Pizza and Grinders
Peggy Allen
Polly's Country Market
Purple Rose Theater
Pyramid Office Supply
R & A Engineering
Rare Tool
Reddeman Farms Golf Club
Rustic Glenn Golf Club
Sew Write
Sidney Palmer
Stitches
Stockwell, Catering
Sunblossom Solar Gifts
Sutton Insurance Company
T & N Service
Unforgettable Photos
United Bank and Trust
Village Gas and Mart
Village Laundry & Embroidery
Wild Acorn
Wolf Westside Auto

RETIREMENT SALE

\$1,000,000

INVENTORY LIQUIDATION

TO FACILITATE THIS TRANSITION AND GUARANTEE THE
BEST SELECTION AND LOWEST PRICES TO OUR CUSTOMERS,
ALL EXCESS INVENTORY
MUST BE SOLD!



WIDE VARIETY AVAILABLE IN BRIDAL DEPARTMENT!

Precious Gemstones, Bracelets, Earrings,
Fine Diamonds, Extensive Bridal Designs, Pendants, Pearls,
Hot Diamonds, 18k Sterling-Lorenzo Designs and more
including many items never seen before on display.

Eggleston Jewelers

107 E. Chicago • Downtown Tecumseh
www.egglestonjewelers.com • (517) 423-2715

AUTO

Scion's tC: attractive, gets decent gas mileage and it's fun to drive

By David Schmidt
Journal Register News Service

Driving the new Scion tC reminded me that I'm not young anymore. Not in a bad way—well, not too bad—but by reminding me where the world has changed.

This is a sports coupe for young people.

While it's not rude to older folk, it's clearly about now, even though of the Scion models, this is the most conventional. It's also a car that appeals to those who wish to modify it to their own specifications, whether that be its looks or its performance.

Probably for that reason, the basic car is fairly straightforward.

There's plenty of space for a car this size, although certainly that's not much of a consideration for those looking at this car.

It's about style.

Transportation is a part of it, too, and of course, dependability. For those concerned about space, there's the square xB.

This is a sports coupe, and it needs to make a statement and be fun to drive. But even more, it's about lifestyle.

The stereo system is quite good for a car of this price range, another smart idea. You can hook up your audio device and push your own music through the system, again something I'd think was essential.

The base unit is a Pioneer AM/FM/CD head unit with USB iPod hookup. You get two amplifiers with the system, a 160-watt Pioneer head unit powers the tweeters, mid-range and full-range speakers, while a separate 140-watt, two-channel amplifier fires up the 6x9-inch door-mounted woofers.

The display shows track, artist and album information from the iPod in a one-line display. There's also an auxiliary port.

While I didn't get to test

it, there's also an optional Alpine Premium system that adds a 4.3-inch color screen, HD radio, and Alpine's Media Expander (MX), which expands the range of the sound as well as front and rear RCA outputs. The HD Radio shows text, song titles, album and artist name on the screen.

Alpine's MX improves compressed audio sound often found on digital music. The optional audio system is also navigation and back-up camera ready, and Scion has a plug-in nav unit available.

The cabin is attractive, in a typically Asian small-car way. Cloth seats offer good support and a clean look to the interior.

The seats are comfortable, the controls fall nicely to hand, and there was clearly a lot of thought in designing this interior. It's comfortable, but I found myself noticing what it doesn't have.

Thanks to a vicious cold snap, I kept looking for seat heaters. Sorry about that; there weren't any. No Bluetooth on the model I had, and it also didn't have a navigation system, but if I'd had the premium audio system, I could've had both.

The all-new 2.5-liter inline four-cylinder engine generates 180 hp. and 173 lbs-ft of torque. It uses efficient, lightweight technology, including dual variable-valve timing, roller rocker arms and a variable-induction intake manifold system that changes the length of the air-intake pipe to supply more torque on demand. My test car was an automatic, not what I'd choose for this car. It's a six-speed, and there's also a six-speed manual transmission available.

While the car had plenty of power, and even a "sport" and "manual" mode to the automatic, it isn't the same to drive as a manual transmission model. But it'll appeal to those who want transportation that doesn't require a lot of input

to work.

MacPherson strut front-suspension and a double-wishbone rear-suspension that are tuned for a sporty ride. Standard 18-inch aluminum-alloy wheels are wrapped in wider P225/45R18 tires, giving the tC a broader stance and elevated handling characteristics. The new model also comes standard with disc brakes on all corners larger than the previous generation.

All 2011 Scion tCs come standard with ABS and electronic brake-force distribution.

Brake assist, traction control, vehicle stability control and a brake override system are all standard.

The tC will also feature a button that allows the driver to turn off the VSC and/or the TRAC features.

In many ways, I'd call this an analog car for the digitally proficient.

What's analog about it is the feel of the car. The steering actually provides more feedback than is usual in Toyota products.

The brakes are crisp. The gearshift must move through an angled gate, somewhat of a design throwback. You use a lever on the side of the driver's seat to pump it up for a higher driving position.

I do like the design, and it, too, adds to that analog feel inside.

Thanks to a very cool roofline, the greenhouse is somewhat narrow. That reminds you that you're in a small coupe, although it doesn't really restrict your visibility once you're used to it.

The tC's look was inspired by the Caltz-designed Scion FUSE concept, and the result is a high-impact, unique sports coupe.

That makes a lot of sense, because this car is a favorite of the custom crowd, who work hard to make their vehicles unique.

So the Scion tC seems to

almost be a digital interpretation of what hot hatches used to be. It's attractive, gets decent gas mileage and it's fun

to drive. With a price below \$20 grand, that's a lot to ask for, and more importantly, a heck of a lot to get.

If you have any questions, comments or ideas, please send them to: comment@AutoWritersink.com.

Death Notices

HERITAGE NEWSPAPERS



BARTH, HAROLD FREDERICK; of Chelsea, MI; age 96; passed away Thursday, March 10, 2011 at his home. He was born July 16, 1914 in Lima Twp., MI, the son of Frederick and Anna (Mullen) Barth. Harold had lived in the area all of his life and was a member of St. Mary Catholic Church, Chelsea. Harold served in the Army during WWII and loved the game of baseball. He was a farmer, enjoyed working the land, was a good mechanic, and retired from the Chrysler Proving Grounds. He is survived by two sisters, Virginia Williams and Dorothy Heller, both of Chelsea; and many nieces and nephews. He was preceded in death by his parents, two brothers, and one sister. Funeral at Mass will be held Monday, March 14, 2011 at 11 a.m. at St. Mary Catholic Church, Chelsea with Rev. Dr. William J. Turner officiating. Burial will follow at Mt. Olivet Cemetery, Chelsea. The family will receive friends on Monday at the church from 10 a.m. until the Time of Service. Expressions of sympathy may be made to St. Mary Catholic Church.



BREINIG, ELIZABETH (BAUER); of Pinckney, Michigan; age 88; passed away Thursday, February 24, 2011 at her home. She was born on April 17, 1922 in Frankfurt Germany and was the daughter of Katharina (Fisher) Bauer and Friedrich Emil Reuter. Elly married the love of her life William (Bill) Breinig on February 11, 1947 in Frankfurt Germany and then moved to the United States in 1953. She retired from a clerk position at the University Of Michigan Hospital in Ann Arbor. Elly was a sweet loving woman whose greatest treasure was her family. She absolutely adored her son, grandchildren and great grandchildren. She was called "Oma" by them which means grandma in German. Elly was an extraordinary cook and also enjoyed traveling, swimming, hiking, and boating with her late husband Bill. Elly was preceded in death by her parents; her husband in 2010, William Breinig; and her brother, Friedel Reuter. Survivors include her son, Norbert Breinig; three grandchildren, Leah (Jason) Wylie, Alison Breinig, and Norbert Nathan Breinig; and three great grandchildren, Heidi Fuchs, Cooper and Addison Wylie. A Private Family Memorial will be held. In lieu of flowers, memorial contributions to the Dexter Senior Center would be appreciated.

KNAPP, NILA; age 93; passed away peacefully on March 10, 2011. She was born on January 5, 1918 in Beulah, MI, the daughter of Frank and Carrie (Stiles) Vincent. She retired from Chrysler in 1977 and since then has enjoyed traveling and spending time with her family. She is survived by her four children, Richard Knapp of North Branch, MI, Roger (Kathy) Knapp of Dexter, MI, Carol Knapp of Jacksonville, OR, and Karen Knapp of Dexter. Nila is also survived by many grandchildren and great-grandchildren. She was preceded in death by five brothers, three sisters, and a grandson. Cremation has taken place and a Private Family Memorial Service will be held at a later date. Nila will be greatly missed by her friends and many loving family members. Arrangements entrusted to the Hosmer-Muehlhig Funeral Chapel.

www.hosmermuehlhig.com



SUDDENDORF, MAXINE EMMA; 84; Postville, Iowa; died Friday, March 4, 2011; at University of Iowa Hospitals and Clinics in Iowa City, Iowa. Funeral Services were held on Wednesday, March 9, 2011 at St. Paul Lutheran Church in Postville, Iowa. The Rev. Steve Brackett officiated. Burial at Postville Cemetery in Postville, Iowa. Arrangements by Schutte-Grau Funeral Home and Cremation Service in Postville, Iowa. Condolences may be left with www.graufuneralhomes.com

Heritage Newspapers want to honor
your loved ones memory.

For information on placing an
In Memoriam ad, please call.

1-877-888-3202

SPARROW, LINDA LEE KRUEGER; aged 78; daughter of the late Lawrence Frederick Krueger and Eveline B. Scott Krueger; lost a short-lived battle with cancer on Friday, February 25, 2011; at Bristol Regional Medical Center. Born on November 16, 1932 in Gladwin City, MI. Linda moved to Meadowview, Virginia in 1977 where she lived until her death. Linda served as the American Lung Association Southwest Virginia Regional Director for nearly 20-years before retiring in 2000. Upon retirement, she put her tireless efforts into various community projects as a volunteer. Her volunteer efforts included serving as a long-term board member of the Abingdon Senior Center, as well as Faith in Action, Johnston Memorial Hospital in Abingdon as well as a past member of the JMH Women's Auxiliary. Linda will be best remembered for her help in coordinating a "Support the Troops" campaign, which began shortly after the onset of the current wars in Iraq and Afghanistan and lasts to this day. For those efforts she received a special Commendation from the Commonwealth of Virginia on September 15, 2006 recognizing "Dedicated service to military personnel in Southwest Virginia and her many hours of volunteer service to the citizens of the Commonwealth of Virginia." She was also an honorary member of the U.S. Army Reserve Center in Abingdon, VA. For the past several years, Linda put her love of the land and gardening to good use at both St. John's Lutheran Church in Abingdon as well as the Abingdon Senior Center and the Southwest Virginia 4-H Center, also in Abingdon where she was recognized by the board for her excellence in landscaping. In her early 70's, Linda embarked on an entrepreneurial journey, creating and bringing to market the Grip and Go Staff — a mobility device designed for those needing assistance walking or standing. Linda was preceded in death by her sister, Bette Lou Krueger Cathey; and is survived by two sons, Frederick Tomlinson Sparrow, Jr. (Janet) of Lansing, MI, and Scott Gabler Sparrow of Huntington Beach, CA; one grandson, Jacob Zemla of Grand Rapids, MI; two sisters, Patricia Ann Pregitzer, Evelyn Beth Heuser; and one brother, Lawrence Frederick Krueger, Jr.; as well as several well-loved nieces and nephews. A Celebration of Life will be held Saturday, May 14, 2011 from 1 to 4 p.m. at the SWVA 4-H Education Center where those who were touched by Linda's love and compassion will gather to celebrate not only her life, but their own. In lieu of flowers, it is requested that honorariums be given in the name of Linda Sparrow to the Southwest Virginia 4-H Education Center 25236 Hillman Hwy Abingdon, VA 24210. Hagy & Fawbush Funeral Home, Norton, Virginia is serving the Sparrow family. Online condolences may be made by visiting www.hagyfawbush.com



The lineup of the Scion tCs.

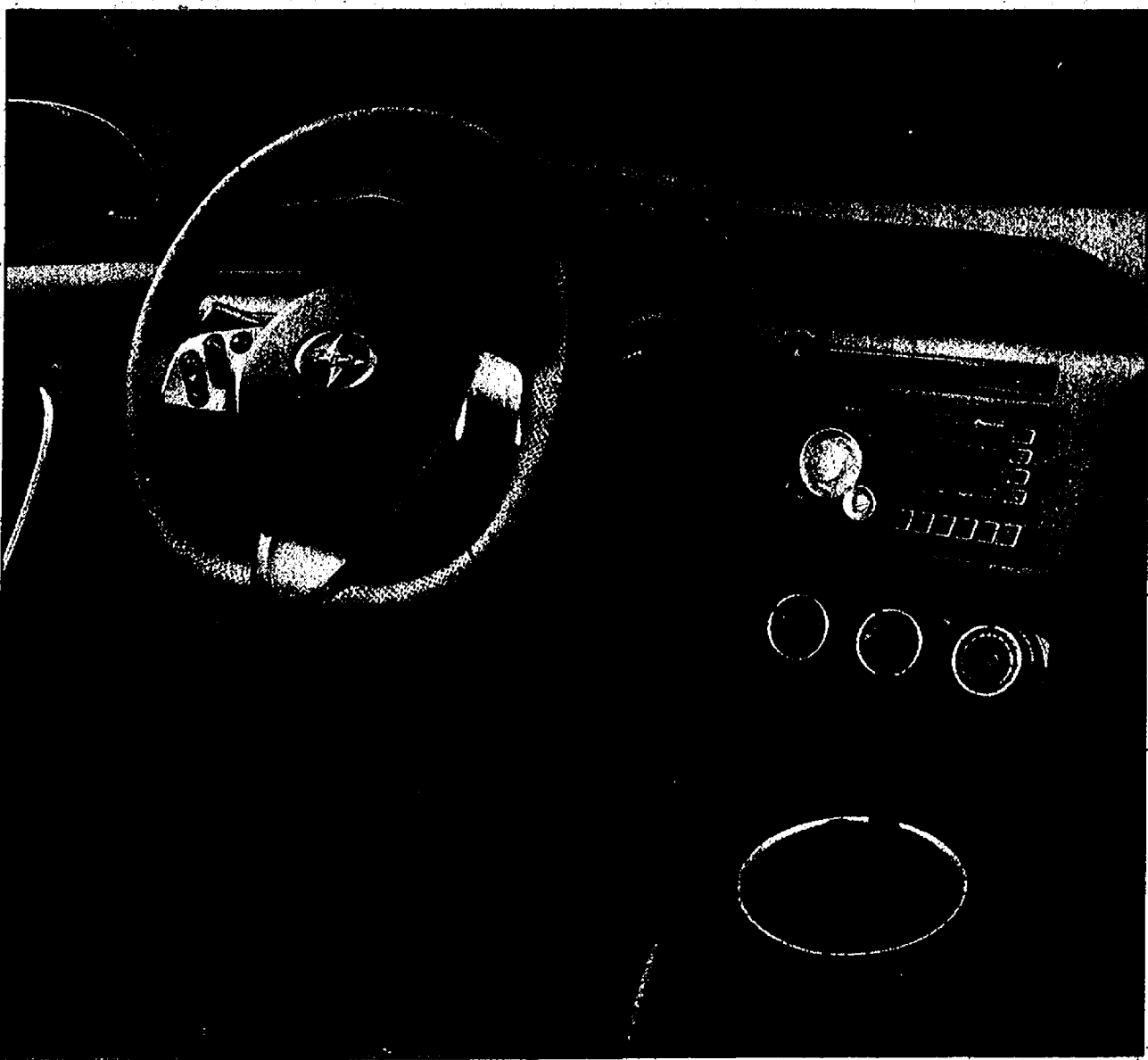

The stereo system is quite good for a car of this price range, another smart idea. You can hook up your audio device and push your own music through the system, again something I'd think was essential. The base unit is a Pioneer AM/FM/CD head unit with USB iPod hookup. You get two amplifiers with the system, a 160-watt Pioneer head unit powers the tweeters, mid-range and full-range speakers, while a separate 140-watt, two-channel amplifier fires up the 6x9-inch door-mounted woofers.

AUTO

Mercedes CLS63 AMG: the brand's hot sedan

By David Schmidt
Journal Register News Service

The new Mercedes Benz CLS63 AMG looks and is fast. But it's no boy racer. It's smart, sophisticated group of technologies work together, balancing looks, luxury and performance, with a little social responsibility thrown in.

This is Mercedes Benz "hot" sedan; it's for a generally younger someone who wouldn't be satisfied with either the E-Class or S-Class sedans. It continues Mercedes Benz design direction away from the rather conventional and uninteresting towards designs that appeal to a younger, more invested buyer. In Mercedes Benz official's words, the new CLS design, is "toney and angry, the car's aggressive with an attitude."

Because there's been a growing attitude that Mercedes Benz products have become a bit too "blue-hair" in their appeal, Mercedes is looking to engage younger buyers. They're even encouraging Mercedes Benz dealers to redecorate their dealerships with that in mind.

It's not just looks, either. Another advantage of a new engineering platform is you gain massively from technology advances since you redid the car last. With the CLS 63 AMG, you get performance to match its looks.

It's hard to make a car with 518 hp. and 516 lbs-ft of torque sound green, but Tobias Moers, director of vehicle development for AMG, calls it "performance with responsibility." For all this power, it's actually quite efficient, with a seven-speed automatic transmission that helps the car get the expected EPA mileage ratings of 16 mpg in the city and 21 mpg on the highway.

As this is a 4,114-lb. steel-bodied four-door sedan with that kind of power, I'm impressed. Mercedes says it'll get to 60 mpg in 4.4 seconds with the less-powerful engine.

Yes, there are two performance levels: add the AMG Performance package and these figures increase to 550 hp. and 590 lb-ft. It'll also get the car from 0-60mph in about a tenth of a second faster. If you're the kind of person who's fired up by this kind of car, then that might mean something to you.

Both are the same AMG 5.5-liter V8 biturbo engine. This



Because there's been a growing attitude that Mercedes Benz products have become a bit too "blue-hair" in their appeal, Mercedes is looking to engage younger buyers. They're even encouraging Mercedes Benz dealers to redecorate their dealerships with that in mind.

is Mercedes-Benz's newest engine, and it has some great technology that boosts its efficiency as well as its power. This includes direct gasoline injection that uses piezo injectors to spray the gasoline directly into the cylinder. The engine also has four-valves per cylinder, a full aluminum crankcase, two turbochargers, intercooling and a stop/start system.

Not only is the 550-hp. version faster, sound even better and pretty much give you a facelift when you hammer it, the EPA ratings for the car's gas mileage is the same on both engines. That's because the engine develops this extra horsepower by increasing the pressure generated by the turbochargers from 1.0 atmospheres to 1.3 atmospheres. Since this only occurs under heavy acceleration, and normally high up the power band, this capability isn't in play

while performing the EPA tests. The engine's stop/start system seems to becoming a requirement on new-generation luxury car engines. And why not? It saves some gasoline, but more importantly, reduces the CO2 emissions in traffic, which is a greater concern in Europe, which is why it exists.

With stop/start, when you come to a stop with your foot on the brake, the engine quits. Lift your foot and the engine quickly restarts. This is a bit disconcerting with an engine this powerful and with so much of the car's personality a function of its sound. A couple of times when I lifted my foot, the engine seemed to need to clear its throat a bit before hitting its stride. While this didn't impact the car's driving, it did grate.

How they restart the car is interesting. Unlike a hybrid, which has a huge electric

motor to spin the engine quickly to power, the Mercedes engine management computer notes where each piston is relative to its firing position. Then when you lift your foot from the brake pedal, that cylinder gets the first squirt of gasoline, and then the others in order of nearness to firing position. It's pretty neat and demonstrates the kinds of things that can be done to make engine's more efficient and responsible, even if they have more than 500 ponies screaming to get out.

The car's other capabilities keep up with the engine. The steering on the car is electro-mechanical, and is the best of this type of system I've driven. There's plenty of feedback from the road, and having the power assist come from an electric motor rather than hydraulics means it can be adjusted for driving conditions. The active suspension is quite

sporty, but in the comfort mode, makes the car slightly more compliant.

On the sweeping roads east of San Diego, the CLS63 AMG was delightful to drive. You could push it hard through the corners and feel it tighten everything up to make the car a better performer. Back off on the straightaways, and the car seems to relax, drop the engine sound to a magnificent muted rumble and cruise smoothly until asked to do something exciting again.

This is so much more comfortable and smarter than a car that's a high-performance runner and feels like it all the time. Particularly for cars in this segment, since most of the people who can afford them aren't the sort to suffer too much if it isn't necessary. Thanks to technology, this is becoming easier to do with every new generation of vehicle.

There's very little wrong with this car, for those who desire a high-performance sedan whose make it appear to be a coupe.

While there are many things to like about this car, my favorite is the engine sound—rich, full and magnificently resonant. It's almost reason enough to drop the 100 grand or so this car will cost. If hearing this engine doesn't make your chest ache, you aren't a car nut.

The car goes on sale in June. Later, there will be the "regular" CLS 550, which lowers the bar on the out-of-the-park performance, as well as bringing the price down quite a bit from the roughly \$100,000 you can expect to pay for the CLS63 AMG.

If you have any questions, comments or ideas, please send them to comment@AutoWritersInk.com



This is Mercedes-Benz's newest engine, and it has some great technology that boosts its efficiency as well as its power.



The interior of the Mercedes CLS63 AMG is stylish.

To place a classified ad call 1-877-888-3202 or online 24/7 @ www.Heritage.com

HOT! OFF THE PRESS

For a complete listing of today's ads, check out our classified section

Furniture 2130 1 QUEEN Euro pillow top mattress and box, never used, still in the plastic, \$125 734-730-3419 Garage/Remodeling Sales 2160 ANN ARBOR Huge Flea Market, Free Entry, Sat. March 19 9-4pm, Sun March 20 Noon to 4pm. Sunday Everything Half Off. 1830 Washtenaw Ave, AA City Club. Also appraisal Clinic on sat from 9-noon. \$8 per item.	Automotive Insurance 4400 CHEVROLET SALES MANAGER Suburban Chevrolet Ann Arbor Join one for the fastest growing Chevrolet Teams in Michigan. At Suburban we offer a Prof. Career with great opportunity to Grow Be a part of one of the largest Dealer Groups in the country. • New Dealership (Completed Jan 11) • Great work environment • Exc. compensation • Large inventory • E.g. Advertising spend	General Insurance 4400 ASEPTIC PACKAGING FOOD PRODUCTS Dependable person needed for a clean room environment. Basic mechanical and/or electrical knowledge needed. Filling equipment operator. Attention to detail and quality absolutely necessary. Good benefits, 401(k) retirement plan. Send resume to Robert Johnson, 1474 N. Woodland Drive, Saline, MI 48176 NO CALLS. We will contact you if we desire interview. DO NOT APPLY OR DELIVER RESUME IN PERSON. NEED VACATION CASH? Sell your unwanted items with a classified ad in HERITAGE CLASSIFIEDS. You get your cash fast. 1-877-888-3202	General Insurance 4400 SCHOOL CROSSING GUARD The City of Ypsilanti is accepting applications for a part-time School Crossing Guard. Requirements are: H.S. Diploma or GED with the ability to stand for 1-2 hours and able to work in various weather conditions. Salary: \$10.50/hr. Applications may be obtained online at: www.cityofypsilanti.com or apply in person at the City of Ypsilanti Human Resources Dept., One S. Huron St., 4th Floor, Ypsilanti, MI 48197. EOE	Apartment/Rentals 4400 MANCHESTER MI WOODHILL SENIOR APARTMENTS 1 Bedroom Apartments 62 years or older, disabled (regardless of age). Rent starts at \$535.00. Barrier Free Available. Contact Char: 734-428-0555 Equal Housing Opportunity Provider TDD 800-648-3777 MILAN 1 bdrm. \$500, 2 bdrm \$525. Short or long term. STORL APTS. 734-439-4050
Painting. Just one of the many services available in the Professional Services Directory hnj Heritage Newspapers Classifieds 1 877 888 3202	ORTHODONTIC ASSISTANT Part time, dental exp preferred. Fax resume to: 734-675-0688 DRIVERS WANTED Growing Cab & Limo Service looking for Top Drivers with good people skills. Cab or Sedan exp. pref. but will train. Must be 21 with Clean Drivers or DMV License. All New Ford E150 Vehicles. 734-478-7940 8a-6p	FULL-TIME CHEMIST A northeast Indiana color card manufacturing plant has an immediate opening for a full-time Chemist in our matching/coating department. A Chemistry degree in polymers is required. The ideal candidate will have strong computer skills, excellent color vision, possess the ability to problem solve, and have good organizational and communication skills. Our facility is conveniently located near Fort Wayne & Columbus City in a very clean, bright, air-conditioned environment. Position offers competitive wages and benefits, including: medical insurance, life insurance and 401(k) plan. Successful candidates must pass the pre-employment drug screen, assessment and color test. Fax Confidential Resume to: 260-469-3232 Or Mail: Human Resources Director PO Box 8300 Fort Wayne, IN 46898	ARE YOU HUNGRY? VEHICLE SALES Suburban Chevrolet, Cadillac, Saab Ann Arbor Hiring for sales positions, immediate opening, experience a plus, for our new facility. While other dealerships are closing we are expanding. More business than we can handle. \$1000 signing bonus. Will train. Apply in person: 3315 Jackson, Ann Arbor www.suburbanchevrolet.com Apartment/Rentals 4400 DEXTER, 2 bdrm. apt. In a country setting. \$750/ mo. + utilities. no dogs. 734-426-4934	CONCRETE FLAT WORK Porch repair Brick & Block 734-475-3116 www.kondosconcretespecialists.com IT'S A SURE SALE In the Classified College Works PAINTING Home Exterior Painting Free Estimates 734-474-2575 CLASSIFIED Brings buyers and sellers together. Help families find new homes. Makes selling and shopping simple. Provide job seekers with career information.

Fundraising Box Car Derby set for March 26

Annual event helps support research groups

By Sheila Pursglove
Special Writer

The third annual Box Car Derby and picnic will run 10 a.m. to 1 p.m. March 26 on South University between Oxford and Washtenaw Avenue, near the University of Michigan Phi Delta Theta fraternity.

The derby raises funds in the battle against Amyotrophic Lateral Sclerosis, also known as Lou Gehrig's disease, a progressive illness affecting parts of the nervous system that control voluntary muscle movement.

The event is run by the fraternity and by Ann Arbor Active Against ALS, a group organized by friends and neighbors of University of Michigan professor Bob Schoeni, who was diagnosed with ALS in 2008, a few weeks after returning from a six-month sabbatical in Australia.

Schoeni's wife is U of M professor Gretchen Spreitzer, and the Burns Park residents have two daughters, Maddie and Sophie.

"The diagnosis hit us and our family pretty hard," Schoeni said. "There's no known effective treatment for ALS, and 90 percent or more of patients live no more than a few years after diagnosis."

"Friends and neighbors were amazing in their response to the news. They've helped in so many ways, and much of this culminated in the creation of Ann Arbor Active Against ALS."

Schoeni and his wife attend all the events and help in various ways, but don't sit on the board or steer its mission.

"A2A3 was created by our friends and others in the community, which I think is just amazing," he said. "They all lead incredibly busy lives and are tremendously accomplished individuals, both professionally and in the community. And here they are, volunteering their time and energy to create from scratch an organization like this."

The Ohio native is among about 40,000 Americans living with the disease; about 5,000 new cases of ALS are diagnosed in the United States each year.

"Obviously, this is a pretty serious disease, and I certainly wish I didn't have it," Schoeni said. "But the list of good things that have come out of my diagnosis is pretty long."

At the top of his list is the creation of Ann Arbor Active Against ALS.

"So many people have been involved in its activities, raising awareness and creating community," he said. "Perhaps most important for me is the participation of children and youth. In addition to having fun at these events, they're observing their parents and other adults show compassion and be proactive, trying to do something about a problem they don't like. This will have lasting effects on these children as they become young adults, influencing their decisions and choices into the future."

"I think that's a pretty important accomplishment, perhaps even more important than finding a cure for this disease."

The group was formed shortly after Ann Arbor attorney Phil Bowen died of ALS in September 2008. Bowen's daughter, Diana, served on the Ann Arbor Active Against ALS board until she began her medical residency in Chicago.

Ann Arbor resident Laura Stidham, executive director



The third annual Box Car Derby will take place March 26 on South University in Ann Arbor. The event raises funds to fight ALS, also known as Lou Gehrig's disease.

of Community Day Care and Preschool, serves on the board. Her family has a history of ALS in the familial form that has claimed six family members: a grandmother, two aunts and three first cousins.

"The family members I've lost are always at the forefront of my mind at every event I participate in," she said. "It has helped me solidify a commitment to A2A3, as well as wanting to help find a cure. Being a part of A2A3 has allowed me to do something positive, as well as giving me and my family a chance to grieve and honor all the members of our family we've lost."

"In the past, I've felt so helpless against the disease, and being apart of A2A3 not only empowers me but instills and shows my children how you can

rally for a cause you believe in, and hopefully some day make an impact to find a cure for the disease."

Ann Arbor Active Against ALS has funded two different groups: The Program for Neurology Research and Discovery, part of the U of M Taubman Center, and where Dr. Eva Feldman is involved in the first stem cell clinical trial for ALS patients; and the nonprofit biotech company ALS TDI that does cure-based ALS research.

Ann Arbor Active Against ALS board member David Lowenschuss, a life sciences attorney in Ann Arbor, provides pro bono corporate legal work to ALS TDI.

"They have a few potential treatments that we hope make it into the clinic in the near term," he said.

The annual Box Car Derby was born after the first Family Field Day in October 2008.

The group was contacted by the U of M Phi Delta Theta fraternity.

"Historically, ALS has been their charitable cause because Lou Gehrig was a member of the Columbia University chapter of Phi Delta Theta when he was student there," Lowenschuss said. "They were looking to do something different to raise funds and thought a Box Car Derby would be a nice change from a fund-raising walk."

Last year, more than 60 teams competed. Pre-built cars are available, but creative new cars are encouraged. The fee is \$30 per team. Each team is guaranteed at least three runs, so three drivers or fewer per team is

recommended.

Refreshments are available, and the race is followed by a picnic on the fraternity house lawn.

The group also will hold a 5K "Twinkle Run" 8:15 p.m. April 1, starting from the Gallup Park canoe livery.

Runners eat a Twinkie at the start of the race and after mile 1.5, consume more goodies after the race. A 60-second time reduction is earned with each Twinkie eaten. The event includes a homemade Twinkie contest and deep-fried Twinkies.

For more information on these and other fund-raising activities, visit A2A3.org.

Sheila Pursglove is a freelance writer. She can be reached at bingley51@yahoo.com.

Growing Hope launches fundraising program

Growing Hope recently launched a fundraising campaign called the "Rooting for the Future" fund to help move the organization into a new Growing Hope Center.

Since 2008, Growing Hope, a Washtenaw County nonprofit, has been dedicated to helping people improve their lives and communities through gardening and healthy food access.

In this public and second phase of an overall \$1 million campaign, Growing Hope needs to raise \$200,000 to gain the certificate of occupancy that will allow them to move out of rented office space in downtown Ypsilanti and into a permanent new home, an education-oriented urban farm.

"Moving to the center will change the face and impact of Growing Hope dramatically," said founder Amanda Edmonds in a news release.

"We've been quietly working to open the Growing Hope Center since December 2007 and have already raised \$400,000, including major gifts, grants and major support from local unions, volunteers, consultants and other professionals. But we need to look to the larger community for critical support to truly plant Growing Hope's roots in Southeast Michigan."

Edmonds says that the \$200,000 raised during the second phase will be allocated for a wide

range of renovations that include everything from traffic lights to windows for the house to completing a commercial-grade kitchen.

The Growing Hope Center will allow thousands of youth and adults to visit, volunteer, train and learn about growing and eating healthy food in a year-round, hands-on educational environment. All produce grown at the center will be harvested by volunteers for community donation or for local restaurants or to be sold at the Downtown Ypsilanti Farmers' Market.

Once completed, Edmonds said the center will be a regional showcase for urban agriculture, community gardening and a place for friends and neighbors to work together to develop a sustainable local economy.

The center will also play a role in exposing local youth to a burgeoning new industry where they can build life skills and work towards gaining permanent employment.

Tours of the Growing Hope Center have been scheduled for 8:30 a.m. Thursday, 12:30 p.m. March 23, 11:30 a.m. March 26 and 5 p.m. March 30.

To reserve a spot or to make a donation, contact Hannah Ashmore at Hannah@growinghope.net.

#1 Premiere HCG Weightloss Clinic in Michigan & Ohio

As Seen On Dr. Oz!

Special Program For Diabetics! You can Lose Weight AND Fight Type 2 Diabetes!

CALL NOW TO SCHEDULE YOUR FREE CONSULTATION!
(No Appointment Necessary) (No Exercise Necessary)

DOUG BEFORE

DOUG NOW

Clients are losing 1/2 - 1 lbs. PER DAY!

• Health Savings Account/Flex Spending Account Eligible • Physician Supervised John Ross, MD Board Certified
Only Advanced HCG Weight Loss Clinic in Michigan 1020 E. Michigan Ave • Suite H & I, Sallie, MI 48178
Inside the Reinhardt Building (The Oaks Complex)
Results may vary with different individuals. HCG is approved for weight loss by the FDA.

Our client have experienced:
• Lower Blood Pressure
• Lower Cholesterol
• Lower Blood Sugar

Whether You Have 15 lbs to Lose or 115 lbs. WE CAN HELP!

50% OFF
Relaxa SPECIAL!

Call For Specials!
734-944-4040
www.michiganhcgclinic.com

Dems to learn about budget

Michigan's state budget will be among the topics of the Annual Meeting of the Western Washtenaw Democrats.

The meeting will be held 7 p.m. March 24 at the Chelsea Depot. Mitchell Bean, director of the Michigan House Fiscal Agency and the chief fiscal adviser to the Michigan House of Representatives, will be the featured speaker.

"We are looking to better understand the possible ways we can change our revenue and expenditure picture," said Western Washtenaw Democrats Chairman Frank Parkinson.

Bean is one of three voting members of the Michigan Consensus Revenue Estimating Conference which, by law, determines the official economic and revenue forecast that serves as the basis for the state budget. He has experience in forecasting Michigan's tax revenue, and has produced numerous publications on related topics.

Western Washtenaw Democrats officers for 2011 also will be elected at the Annual Meeting. For more information, visit www.WWDems.org.

'A slow-paced retirement community this is not! It's always bustling with events, activities and social occasions galore!'

~ Jean

Locally Owned and Lovingly Sponsored by the Christ the King Wellness Foundation

New Wave in Senior Living

Goodbye bingo and shuffleboard. Say hello to music, art workshops, wine tastings, trips to museums, and plenty of healthy discourse about life, learning, and leisure. At Silver Maples you stay active, live connected, and enjoy countless life enrichment opportunities.

Ask About Our
\$4,000
Moving Incentive

SILVER MAPLES
OF CHelsea
RETIREMENT COMMUNITY
(734) 475-4111
www.silvermaples.org

Methodist Retirement Communities, Inc.

WEB EXCLUSIVE: Check daily for local sports coverage.

www.heritage.com



Photo by Burrill Strong

Chelsea's Patrick Roberts takes a shot against Richard.

One and done

Chelsea falls in district opener

By Terry Jacoby
Heritage Media

Gabriel Richard's Luther Page had 20 points and knocked down a short jump shot to start an 8-1 run in overtime to lead the Irish to a 60-53 victory over Chelsea last Wednesday night in a semifinal Class B district game at Onsted High School.

The Irish, who drew a first-round bye, advanced to last Friday's championship game where they defeated Milan.

The Big Reds knocked off Tecumseh 49-36 in the other semifinal game.

Charlie McCalla and Mason Borders each scored 13 for Chelsea. Spencer Mykalla added 10 points.

It was a disappointing loss for the Bulldogs, who came into the district with plenty of talent, senior leadership and high expectations.

"We dug ourselves a hole, got out of the hole and got back in the game and got it down to three or four which to me is an even ballgame," Chelsea coach Robin Raymond said. "It came down to making some plays and you have to give them credit. They exploited the high-low and I thought we had a plan to stop the high-low but we gave up too much inside. Page

finished with 20 (points) and that's too many."

Page was a force all night. Not only did he score a game-high 20 points, he seemed to always score to help turn back a Chelsea run. Time and time again the Bulldogs would get close and Page would answer for the Irish.

After struggling in the first quarter and falling behind by 10 points, the Bulldogs played well in the second and third quarters but could never get the lead. They cut it two points three times in the third quarter before Richard went on a 6-0 run to go up 42-34. Borders' basket cut the lead to 42-36 heading into the final quarter.

The outlook didn't look good for the Bulldogs when Richard took a 50-45 lead with less than 3 minutes to play. But Chelsea came back on a basket inside by Jake Steinhauer. And they came all the way back when McCalla nailed a triple from the right wing to tie the game at 50-50 with 2:10 to play.

The Bulldogs then created a turnover on the inbound pass after McCalla's three. They had the ball for more than a minute and a half but didn't get a shot off as Richard's Adam Thomason stole the ball right in front of the Chelsea bench.

"We were trying to work it down and they were aggressive and forced our hand," Raymond said.

"We had some mental errors and missed some free throws. I felt that if we could have gotten a three or four point lead we could have done some different things. There were a couple big plays where we got in trouble with the ball, couldn't get a timeout and turned the ball over."

There was none bigger than Thomason's steal.

Richard took the last shot in regulation and ran the clock all the way down. But a forced three-pointer wasn't even close and the teams headed to overtime.

"We really wanted to get the lead in overtime where we could run some different things and get some open looks," Raymond said. "The kids played really hard. We didn't give up. Worked together and it was a good ballgame."

Borders scored the only Chelsea basket in overtime.

"We just didn't seem to have energy in the first quarter," Raymond said. "We had a good practice yesterday and talked about how we wanted to force the up-tempo and make them come after us. But we were just walking through the offense."

Young Bulldogs finish strong at D-3 state meet

By Terry Jacoby
Heritage Media

This year's Chelsea swimming squad was small in numbers but big in heart as they took on the best swimmers and divers in the state last weekend.

For the seniors on the team, it was their last chance to show what they had accomplished. For the younger swimmers, it was a chance to see where they rank amongst the elite and set goals as they move forward.

Nick Deppner, David Alday, Logan Simpson, and Nick Burris swam over 2 seconds quicker than their seed time to drop to a season best of 1:46.25 in 200-yard medley relay.

They finished in 22nd place. They were seed 31 overall.

"To move up that far and drop that kind of time was quite exciting," Chelsea coach Dave Jolly said. "This group of swimmers is made up of freshmen and sophomores which bodes well for the future."

Alday was once again the athlete to watch for the Bulldogs as he placed in the elite 16 in the finals in two individual events. Alday finished in 11th place with a season and career best of 2:03.32 in the 200 individual medley.

"David is a talented swimmer," Jolly said. "To master all four strokes at such a young age and compete against others three years older is quite impressive." He also scored in the 100 backstroke where he finished 12th place overall. His time in the finals of 56.99 was another season and career best for the talented freshman.

Chelsea's 200 freestyle sprint relay dropped time as well. Jacob Bogarin, Nick Burris, Logan Simpson and Andrew Wickens all stepped

up and nearly made the finals. Their time of 1:34.01 was only .61 seconds away from placing.

They did swim a season best time and every one of the swimmers brought home an individual best split for the weekend. They finished in 21st place after starting the weekend in 32nd position.

The 400 freestyle relay was the last performance for the Bulldogs. Jacob Bogarin, Nick Burris, Andrew Wickens and David Alday represented the school in the event. Each swam great splits. Their time of 3:28.60 earned the quartet a 24th place after starting in 33rd position.

"It was a great step forward for the program this season," Jolly said. "This group of young men set the foundation for a wonderful run that we are going to have over the next few years."

Chelsea senior diver Colby Wrathall competed in the MHSAA regional diving qualification meet at Dewitt High School. Placing in the top 12 qualifies a diver for the state diving meet to be held at Holland Aquatic Center.

Wrathall improved on last year's fifth place finish by placing third this year with a point total of 363.65 points.

"Colby had a goal to be in the top 12 and earn his third trip to the MHSAA state finals," said Bulldog diving coach Eric Burris. "He had a good day on the boards but our work is not finished yet. Colby's goal is to make the second day at the finals."

On Friday at the MHSAA Division 3 state swim and dive meet the divers completed five dives then the field of 36 divers is cut down to the top 20 divers by score, then the remaining divers do their next three dives and the top 16 come back on Saturday.

Wrathall placed 11th with a

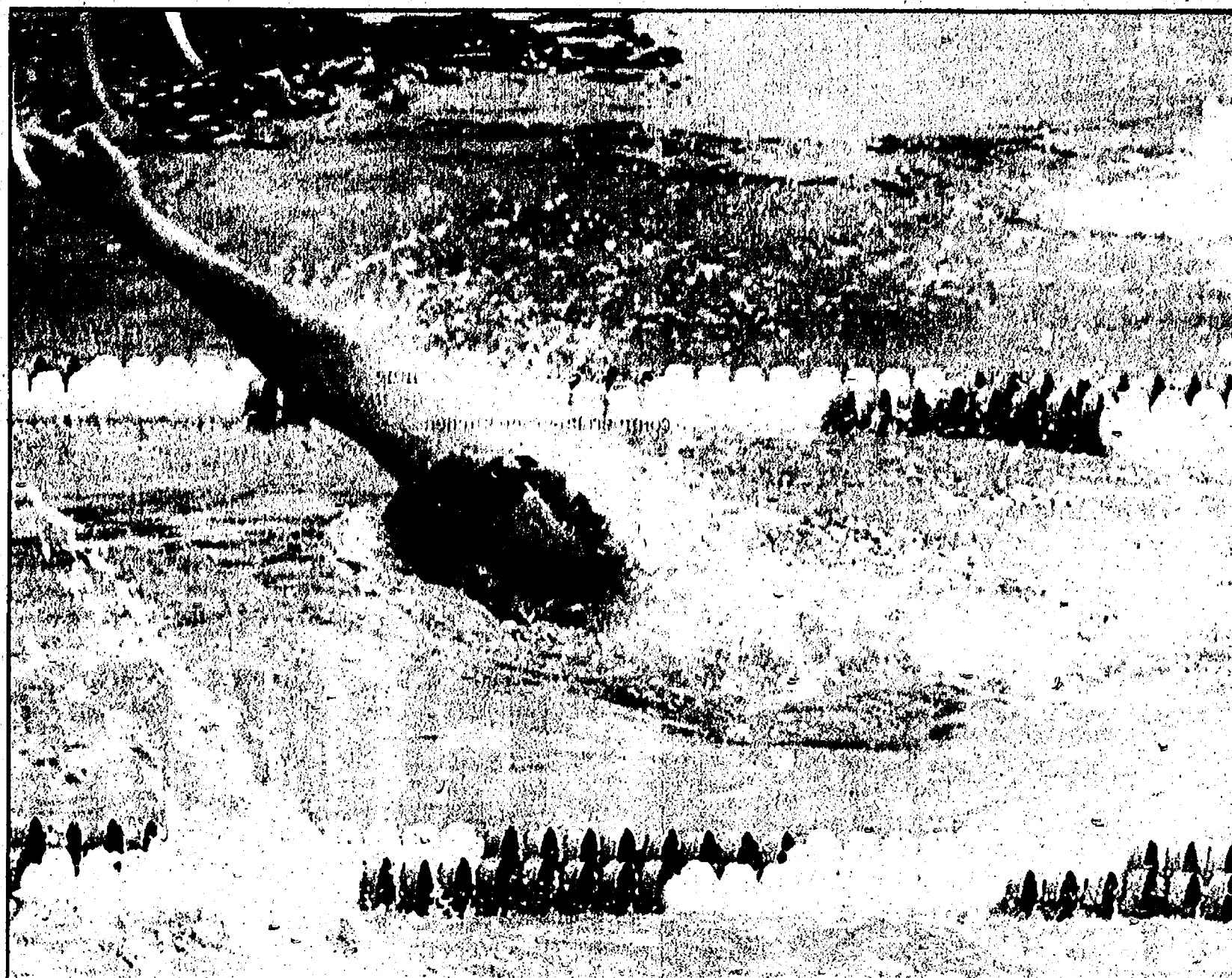

Photos by Mark Bogarin

David Alday (above) placed in the elite 16 in two individual events at the Division 3 state meet last Saturday. Chelsea's young swimmers had a strong performance in the relay events (left).

score of 315 points.

"Colby had a disappointing first few dives but bounced back to keep working his way up the standings," Burris said. "After the first cut he was 16th, then the second cut he moved up to 14th and coming back through the diversity that he encountered both Friday and Saturday shows that he has a tremendous will to overcome."

"Colby had a goal to become All-State by placing in the top eight but being back for the second day for the second year in a row at this level was an outstanding accomplishment. He had a great diving year."



LaFontaine • We Service All Makes And Models • 2 Great Locations

OPEN FOR SATURDAY SERVICE

AN AMERICAN
RE-REVOLUTION(734) 388-0791
DexterCALL FOR APPOINTMENT
OPEN 9AM - 2PM
WWW.THEFAMILYDEAL.COM(734) 619-8006
Saline

Heritage.com

Your home for hometown sports every day is right here on YOUR hometown Web site. Our staff has a lineup of events we will be covering over the next few months to bring you not only scores and details on your local hometown teams, but to bring them to you right after the whistle blows.

SPORTS EXTRA

We're LIVE and we're DAILY

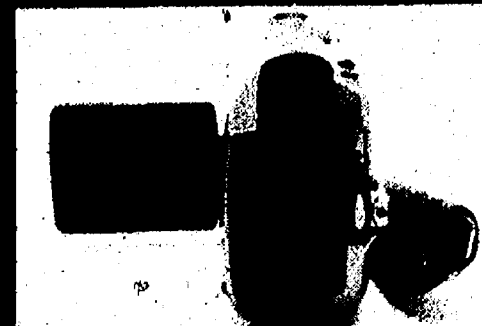

See video at www.heritage.com

VIDEO ONLINE

Athletes of the Week



Stephen Sobczak, Dexter

Outstanding senior swimmer Stephen Sobczak had the top performance of the meet with two individual first place finishes in the 100 yard freestyle and the 100 yard backstroke, a first place relay finish in the 200 yard medley relay and a second place relay finish in the 400 yard freestyle relay.

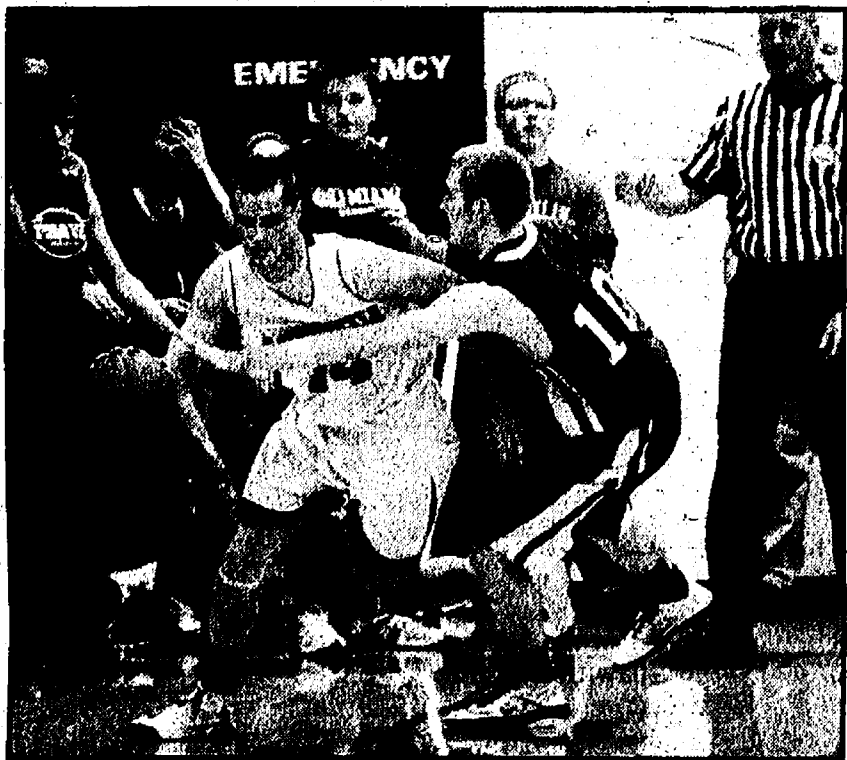

Josh Blades, Manchester

Josh Blades helped shoot the Flying Dutch to a district title on Friday night. The senior made two free throws with 28 seconds left to give Manchester a 27-26 lead. He then knocked down two more free throws to give the Flying Dutch a 29-26 lead with 7 seconds to play.

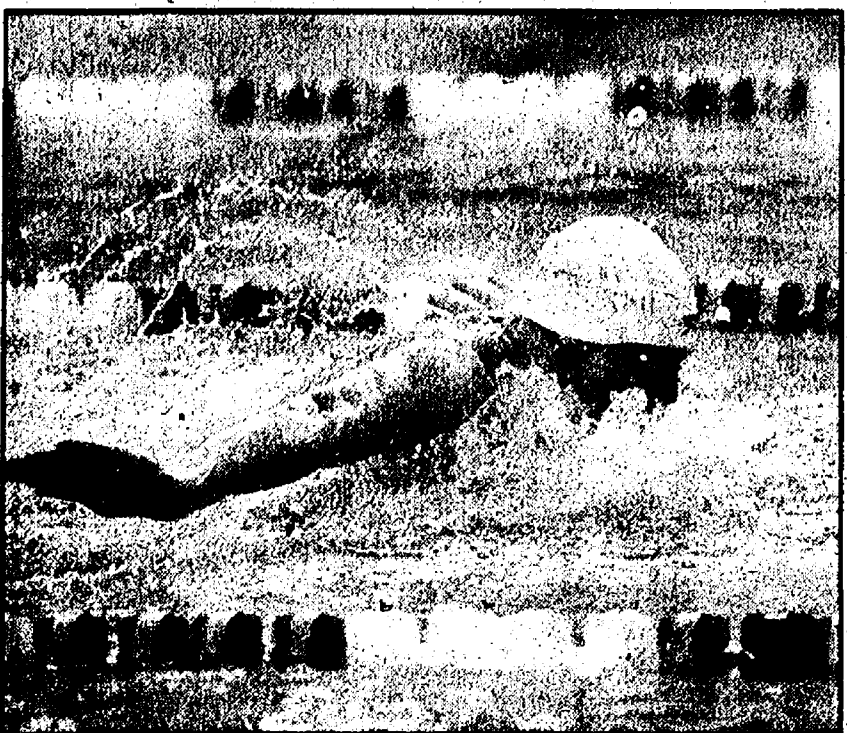

David Boland, Saline

David Boland was named Division 1 Swimmer of the Year following his impressive showing at the state finals. The sophomore took first in the 200-yard individual medley. His prelim time of 1:50.88 was a Division 1 record. Boland also took first in the butterfly and swam on two first-place relay teams.



Adam Whitener, Saline

Adam Whitener had an amazing day at the Division 1 swimming finals on Saturday. The sophomore won the 200-yard freestyle in 1:39.29 and then won the 100 yard freestyle in 45.76. Whitener also swam on two first-place relay teams.

VIDEO GAME ROOM: www.heritage.com

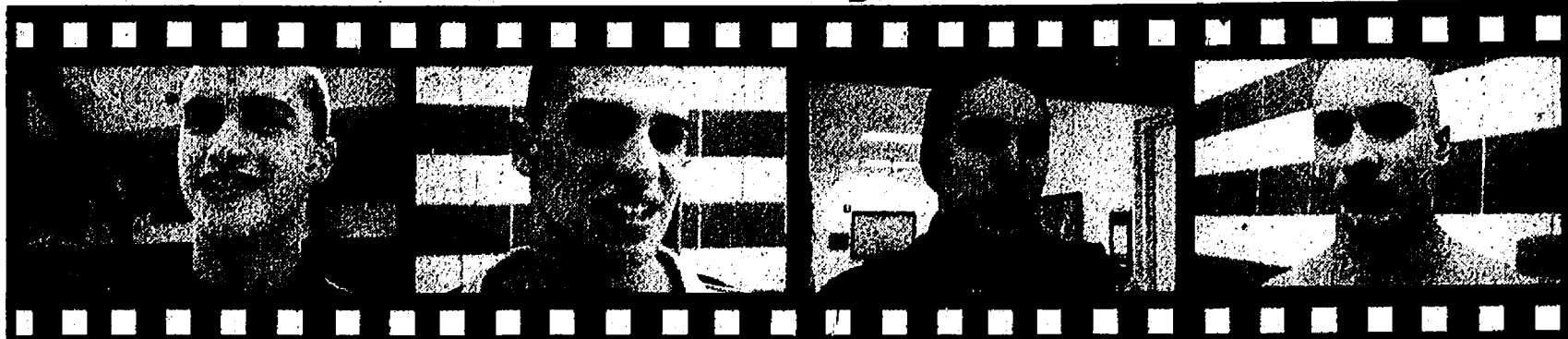

Manchester's
Josh Blades

Saline's
David Boland

Saline's
Adam Whitener

Saline's
Mike Fisher



Ypsilanti's
Aaerlon Allen

Ypsilanti's
Austin Thomas

Ypsilanti's
Carlos Williams

Richard's Myles
Lockridge



Rick Taylor, Don Richter and Tom Caplis, a CPL instructor, take a break from the range.

GUN CONTROL

The do's and dont's of owning a firearm

Guns! Very few words evoke such a strong reaction like guns.

To some, a gun is a mechanical device mostly made out of metal. To others, a gun as a lifesaving tool in the hands of a law enforcement officer. Some even find enjoyment by target shooting; perhaps even hunting with guns. Finally, there are some people who consider the gun as an evil device that should be outlawed.

If you ask me, it's all in the way that you look at. For instance, I look at a car as a means of transportation; not a killing machine in the hands of a drunk driver.

There are so many misconceptions about guns that one article on the subject couldn't possibly cover everything. So, I'm going to discuss how guns are bought and sold in Michigan.

I'm covering this story because of my own recent experience in purchasing a 20 gauge shotgun at Cabelas.

First off, it's illegal to purchase or possess a fully automatic weapon in the State of

TAYLOR MADE ADVENTURES



RICK
TAYLOR

Michigan; unless you have military or law enforcement clearance-no exceptions. A fully automatic weapon consists of a firearm that rapidly and continually fires bullets (otherwise known as "rounds") with a single press of the trigger. In other words, pull and hold the trigger down and the weapons fires repeatedly without having to manually press the trigger each time.

Guns are generally categorized in two ways: long guns and hand guns. A long gun consists of a shotgun or rifle. A hand gun consists of a revolver, pistol or semi-automatic pistol (aka -auto-loader).

Michigan law states that private citizens can sell their long guns to another private citizen without a background check. This type of purchase does not require the purchase to be registered with the state or federal government in any way.

However, the private citizen who wishes to purchase of a handgun must first acquire from local police a permit to purchase. Without the permit

to purchase a legal sale cannot be conducted. Next, the citizen must find a licensed dealer to buy from, as all handgun purchases must go through a licensed dealer; and show the dealer the permit to purchase.

The dealer will run a background check through the federal government check system. This background check also applies to the purchase of all long guns from licensed dealers regardless if they are operating from established retail outlets, gun shows, or their home.

The only way a handgun purchaser can skip the permit to purchase process is if they have a CPL, otherwise known as a Concealed Pistols License. A successful CPL holder can purchase handguns and long guns at the time of sale by filling out a record of sale form which is sent to the Michigan State Police and showing the dealer their CPL license. The gun store dealer must and will verify the authenticity of the CPL at the time of purchase and do the federal background check.

You should know that it's very challenging to receive your Concealed Pistol License. I successfully passed this class but chose not to get the actual license afterwards. The CPL class was nothing short of fascinating. Classroom instruc-

tion, range time and attorney consultation really made the student respect the enormous responsibilities of attaining and maintaining a CPL.

I remember the CPL attorney stating that "no matter how justified you are in defending yourself or your family; you will be charged with murder by the State of Michigan. Secondly, you can bet your life that you'll lose your house due to attorney fees when the family of the robber sues you in court for wrongful death."

Let's recap the story like this. No ordinary citizen can possess or purchase a fully automatic weapon. Only CPL holders can purchase a handgun at the time of sale without a permit to purchase from local police. All non-CPL holders must have a permit to purchase when purchasing a new or used hand gun. All purchasers must have a background check when purchasing any firearm from a licensed dealer. Private citizens can sell their used rifle or shotgun to private citizens without purchase permits or background checks.

Your comments and story ideas are warmly welcomed! Please call me at (734)223-5656 or email me at ricktaylor@real-estate.com. Tom Caplis contributed to this story.

The Big Dance

GENERAL ADMISSION

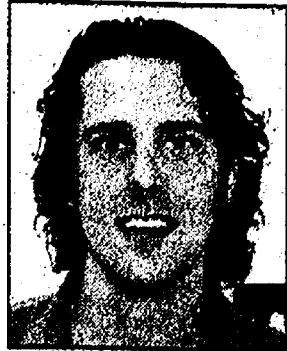

MIKE LARSON

Michigan basketball is again relevant

On Sunday night, ESPN unveiled its newest documentary. In the vein of its acclaimed series "30-for-30," the network premiered "Fab Five," a work that chronicled the University of Michigan basketball team from the early 90s.

The long shorts, the black shoes and socks and the booster money scandal were all covered in the two-hour opus to the Wolverines, who were the first team ever to start five freshmen.

It harkened back to a time when the Michigan basketball team was consistently fighting for a national title.

Furthermore, it reminded us of a time when Michigan basketball was relevant.

It also reminded us how very long ago that was.

The Wolverines' last national championship came in 1989 and, before the tenure of current coach John Beilein, the team's last NCAA tournament appearance (that hasn't been vacated due to the scandal) was in 1995.

Beilein led the Wolverines back to the tournament in 2009 where the team defeated Clemson, but fell to Oklahoma.

Back then, the appearance seemed like a stepping stone. The Wolverines had a great tournament win and looked to be starting to build the foundation of a relevant team.

Then, the following year, the team failed to even make the field of 64. It seemed as if that foundation had been washed away in just a year.

So make no mistake this year's tournament berth is a big deal for the Wolverines.

The University of Michigan cannot afford not to make some noise in this year's tournament.

Make no mistake, when the No. 8-seeded Wolverines take on No. 9 Tennessee on Friday, Beilein's team will be playing for a lot more than just a trip to the next round.

This program has been on the wrong side of fan consciousness for too long and another fruitless trip to the tournament will just fuel the idea that the Wolverines are nothing more than a program in a perpetual state of rebuilding.

But the Michigan team can do it. They can and should beat Tennessee.

The Volunteers are flawed, and Beilein's squad matches up well.

This team may not have the same flare that the Fab Five had, but they have youth and they have found a way to win. In fact, after a six-game losing streak in January, the Wolverines have won nine of their last 13 games.

Evan Smotrycz isn't Juwan Howard and Tim Hardaway Jr. isn't Jalen Rose.

And ESPN probably won't be making any documentaries about this year's Wolverines.

But this season's team has managed to do something very Fab Five-like: they've gotten people to pay attention to Michigan basketball.

Now it's time for them to take it a step further. The Wolverines can't be satisfied with just getting to the dance. They need to take a few steps and walk into the later rounds. Sweet 16 would be sweet.

Now it's time to see Michigan basketball become relevant again.

HIGH SCHOOL REPORT

Swimming

Division I

Team results

1. Saline	384
2. Ann Arbor Pioneer	197
3. Rockford	150
4. Ann Arbor Huron	141
5. Zeeland	126
6. Forest Hills N.	116.5
7. Salem	112
8. Lake Orion	110
9. Livonia Stevenson	104
10. Brother Rice	103.5

Honors

Coach of the Year: Saline's Todd Bruntz
Swimmer of the Year: Saline's David Boland

Local individual first-place finishes

200-yard medley relay: Saline (Josh Ehrman, Mike Fisher, David Boland and Andrew Krieber), 1:34.50
200-yard freestyle: Saline's Adam Whitener, 1:39.29
200-yard IM: Saline's David Boland, 1:51.30
100-yard butterfly: Saline's David Boland, 48.95
100-yard freestyle: Saline's Adam Whitener, 45.76
200-yard freestyle relay: Saline (Adam Whitener, Andrew Krieber, James Fisher and Brad Frost), 1:25.10
100-yard breaststroke: Saline's Mike Fisher, 56.18
400-yard freestyle relay: Saline (David Boland, Brad Frost, James Fisher and Adam Whitener), 3:04.83

Division II

Team results

1. Birmingham Seaholm	295
2. Birmingham Groves	287
3. Dexter	265
4. Holland	203
5. Midland Dow	176
6. Grosse Pointe South	171
7. Battle Creek Lakeview	120
8. St. Johns	103
9. Hudsonville	82
10. Grosse Pointe North	79
11. Ann Arbor Skyline	21

Local individual first places

200-yard medley relay: Dexter (Stephen

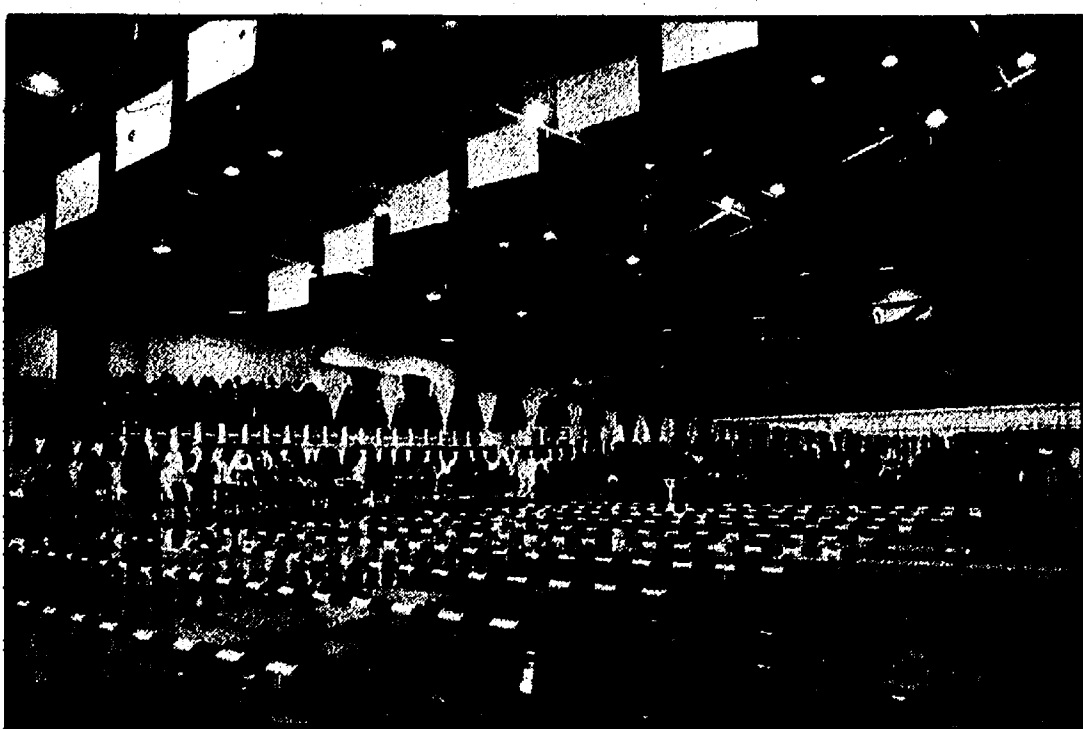

Sobczak, Ian Wilson, Josh Boren and Mark Brown) 1:36.17
100-yard freestyle: Dexter, Stephen Sobczak 45.07
100-yard backstroke: Dexter, Stephen Sobczak 50.81

Division III

Team results

1. Hamilton	251.5
2. Holland Christian	237.5
3. East Grand Rapids	234
4. Cranbrook-Kingswood	182
5. Plainwell	159
6. Grand Rapids Christian	152
7. Milan	109
8. Spring Lake	90.5
9. St. Joseph	80
9. Detroit Country Day	80
23. Chelsea	17

Basketball

Districts

(All games played Friday)
Class A District 13
Ypsilanti 50, Monroe 33
Class A District 15
Romulus 62, Belleville 47
Class A District 17
AA Huron 71, Ann Arbor Skyline 32
Class B District 37
Ann Arbor Gabriel Richard 56, Milan 36

Class C District 70
Manchester 29, Napoleon 26

Regionals

Class A
Host: Ann Arbor Pioneer
Orchard Lake St. Mary's vs. Hartland, Monday 5:30 p.m.
Ann Arbor Huron vs. Detroit Catholic Central, Monday 7:15 p.m.
Finals, Wednesday, 7:15 p.m.

Host: Saline
Romulus vs. Lincoln Park, Monday 6 p.m.
Ypsilanti vs. Taylor Kennedy, Monday 7:30 p.m.
Finals, Wednesday, 7 p.m.

Class B

Host: Fowlerville
Williamston vs. Lansing Sexton, Monday 5 p.m.
Olivet vs. AA Gabriel Richard, Monday 7 p.m.
Finals, Wednesday, 7 p.m.

Class C

Host: Hudson
Monroe St. Mary Catholic Central vs. Manchester, Monday 6 p.m.
Hillsdale vs. Addison, Monday 7:30 p.m.
Finals, Wednesday, 7 p.m.

SPORTS VOICES

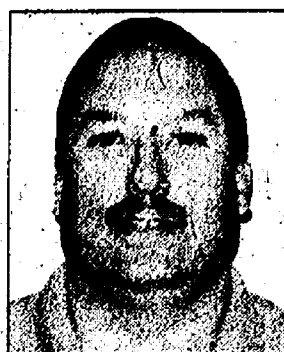

DAVE MERCHANT

Madness has arrived for HS hoops

March Madness isn't exclusive to college basketball.

This area has a wealth of talent when it comes to high school basketball. Last week I headed to Monroe High School to see several games in the district playoffs and had a chance to see some of this talent take center court.

The first game was a battle between two teams from the Southeastern Conference who had similar records. The Lincoln Splitters battled the Monroe Trojans in a game that proved to be a struggle for Lincoln and quite the opposite for Monroe.

Lincoln coach Mike Foley had a totally different outcome in the playoffs this season. He was one and done when last year he won a district title with a senior laden team who went on to lose to Inkster in the regional semifinals.

Monroe, on the other hand, was coached by Dave Arnold who has been coaching basketball for many years. This was his first year at the helm of the Trojan empire and he took full advantage getting his team to the district finals.

In the second game on Monday was a classic SEC battle between Ypsi and Saline. Both teams fought hard but it was clear the Phoenix had a little more in the gas tank than the Hornets.

The Hornets got a little frustrated late in the game and one player was called for a technical foul and a little later the coach was hit with one. Frustrations and emotions can run high in these games where the winner goes on and the loser goes home.

The Phoenix took full advantage of those miscues and sank all four of those free throws. Ypsilanti didn't get off court at all in the game and if anything they looked as sharp or sharper than I've seen all season.

In the semifinals, the Phoenix met Bedford for the second time this season. It was not a pretty game by any stretch of the imagination and what I mean by that is once the Phoenix took off they never slowed down or stopped. The Kicking Mules had nothing to kick back with and lost 85-40.

I covered Romulus in 2005 when they made it to the state finals but they battled it to the last minute before losing and taking second place in the state. That was exciting and that was one of the best high school teams I ever covered. They were coming back at the end of the game and they put up a triple and their shooter was pushed out of bounds by the Holt defender. Instead of calling it a foul, they ruled the player out of bounds and gave the ball to Holt. This changed the whole outcome of the game and Romulus never recovered.

This Ypsilanti team is a special group of players. The team finished the regular season at 19-1. Their only loss was to Ann Arbor Huron whose only loss on the season came to the Romulus Eagles, currently the top team in the state in Class A.

Now the Phoenix improve to 22-1 after winning their district and on Monday battled Taylor Kennedy in the first round of regional action and are headed to a showdown in the regional final with Romulus.

Last season Ypsilanti was in the districts with Romulus and they lost to Inkster in the first round. This year Belleville was again in the same district with Romulus and they fell to them in the finals of that district.

Last year the Eagles dropped Belleville in the first round and lost to Inkster in the finals. So, Eagles coach Nate Oats (who was the coach in 2005 for Romulus) will once again battle some familiar foes and look to eliminate teams from our area.

March basketball is madness when it comes to high schools. You either put up or shut up. You either move on or go home. Here's to our local teams putting up and moving on.

Outdoors

Research shows large cisco are thriving in Grand Traverse Bay

Department of Natural Resources and Environment fisheries biologists are excited about what appears to be increasing numbers of a subspecies of cisco (aka lake herring) that was thought to have disappeared from Lake Michigan.

The fish, referred to by early taxonomists and old commercial fishermen as "reef herring," is a subspecies of cisco that can grow as large as whitefish, a larger member of the same family of fishes and a popular commercial and recreational fish. At one time, ciscoes made up the base of the food chain in Lake Michigan and were the primary prey of Lake Michigan's apex predator, the lake trout.

As other prey species - notably smelt and alewives, both exotic species - became more abundant in Lake Michigan, the population of cisco dropped. Alewives and smelt apparently fed on larval lake herring, out-competing the natives.

But this subspecies of cisco has a unique life history that gave it a leg up on other cisco.

For the most part, cisco are indiscriminate spawners that produce free-floating larvae, explained Randy Claramunt, a fisheries research biologist with the DNRE. This subspecies, however, selects more precise spawning sites.

"This fish selects reefs with large piles of cobble, rocks anywhere from the size of a baseball to a softball," Claramunt said. "They lay their eggs in the reef and the

eggs hatch in the cobble, the larvae drift into near-shore bays and grow to a couple inches before heading to deep water."

"That's a completely different life strategy."

Although cisco continue to thrive in northern Lake Huron and Lake Superior, they are still spawning "the old fashioned way," Claramunt said.

"This is a natural selection process," Claramunt said. "I truly believe that all the other forms that did not adapt have been filtered out. This fish has chosen a life strategy that is very successful."

Female reef herring produce more eggs than other cisco species in the Great Lakes and the young are faster-growing.

"Prior to the discovery of these cisco in Grand Traverse Bay, it was thought there were no reproducing cisco anywhere in Lake Michigan," Claramunt said.

DNRE creel clerks first began seeing the larger cisco being caught by recreational anglers who were trolling for trout and salmon - and thought they were catching whitefish - in the mid 1990s. Meanwhile, the fish began showing up in commercial whitefish nets and in DNRE survey nets, as well.

Over time it appeared their numbers were increasing," Claramunt said.

Although some reef herring have been found in other parts of Lake Michigan, about 80 percent of Lake Michigan specimens that

biologists see are coming from Grand Traverse Bay.

"We didn't know why they were showing up in Grand Traverse Bay," Claramunt said. "We had no idea if they were spawning in Lake Michigan, moving from other Great Lakes, or moving in from connected inland lakes. We didn't know."

As it turned out, the DNRE Fisheries Division was part of a multi-agency study investigating whitefish spawning. In 2004, fisheries researchers found spawning cisco on the same reef as lake whitefish, but separated by about a 10-day to two-week time period from the whitefish.

Since 2007, the DNRE has been setting nets in the fall to look at spawning aggregations, monitoring eggs, larvae and juvenile reef herring.

"It seems as though they've been pulling off more and more recruitment every year and are increasing in abundance," Claramunt said.

"I think it's very exciting, because we haven't found them anywhere else and they're only spawning on one reef complex," Claramunt said. "But if something were to happen to that reef, it could be the end of them."

Claramunt said that potential threats to the reef complex - such as dredging and the deposition of spoils - are real.

Under many circumstances, the immediate reaction to such a discovery would be to collect specimens and spawn them in hatcheries, to increase their numbers.

Claramunt says he thinks

a better strategy would be to provide more spawning habitat for them so they can continue to expand on their own. But so far, he's been unable to find a source of funding to build additional reefs, he said.

The reef cisco are utilizing a reef complex in the Elk Rapids area, Claramunt said.

"They come in, go to their prime habitat, and spawn, all within a matter of a few days," he said.

"They look like they are recovering on their own and are living in a Lake Michigan that is the Lake Michigan of today. It's such a new and unique animal to Lake Michigan, it's hard to figure out how this fits into our overall management of the lake."

Preliminary genetic testing has shown that these fish have more in common with Lake Superior cisco than northern Lake Huron fish, indicating that it is not a simple case of migration. "Could they have hybridized with inland lake whitefish or other Great Lakes strains?" Claramunt asked. "It is a possibility - until we do more substantial genetic work, we won't know. And if it's not a pure native fish, what do we do with it?"

Even if it is a hybrid, it is the result of natural reproduction, not hatchery breeding.

It shows, as is commonly said, that nature abhors a vacuum. As Lake Michigan's ecosystem changes, reef herring have begun to find a niche in the lake.

Vintage baseball team looking for players

By Terry Jacoby
Heritage Media

Vintage baseball is coming to Chelsea.

Chelsea residents Jon Van Hoek and Brian Thomas are organizing a vintage baseball team for Chelsea.

There will be a meeting for prospective players at 7 p.m. on March 30 at McKune Library. The team will play an eight-game schedule this summer.

"There are about 25 clubs in

Michigan, in places like Northville, Rochester, Midland, Royal Oak, Port Huron, Wyandotte, in addition to two teams at Greenfield Village that are really a popular attraction," Van Hoek said. "But no team right in this area. I think it can really catch on in Chelsea and be a great showcase for the city and its history."

Vintage teams play baseball by the rules of the 1860's, when it was a gentleman's game with no gloves or spitting

or sliding or swearing.

The group is resurrecting an actual club from Chelsea's past called the Monitor Base Ball Club of Chelsea.

"We've found articles and mention of this club from early 1860's," Thomas said. "We're working with the Chelsea Area Historical Society to create this club and have an eight-game schedule for the summer."

For more information, e-mail Briah at bthomas_bt@yahoo.com.

Girls Basketball Bulldogs fall in regional opener

By Terry Jacoby
Heritage Media

The Chelsea girls' basketball team collected plenty of great memories, a lot of wins and two trophies for the trophy case during a very successful and exciting 2010-11 season. But one accomplishment they won't be collecting is a regional championship.

The Bulldogs lost 38-24 Tuesday night to Olivet High School in the first round of the Class B regional at Linden High School. The Bulldogs ended the season with an 18-6 overall record. Chelsea coach Todd Blomquist would have loved to have played in Thursday's regional final. The Bulldogs played hard. They didn't settle for just being district champions. They wanted more.

But there is no doubt that when the disappointment of losing to Olivet begins to fade, the realization of what they accomplished this season will sink in and hit home.

Those accomplishments included 18 wins, 10 more than last season.

A Southeastern Conference White Division title after going 11-5 in the league.

A district championship after a thrilling win over Gabriel Richard in the finals at Milan.

"It was a good year," Blomquist said. "Our goal was to win the league and we did that. Our next goal was to win the district and we did that. Our next goal was to win a regional game. That will have to be left to the eight returning players."

"I don't know if they really understood the magnitude of coming up here. But the girls returning next year certainly will. I think that will give us a lot more confidence when we get back here next year."

The Bulldogs will have to first replace a talented group of seniors. Hannah Fitzsimmons, Rachel Cooperrider, Emily Cottrell and Amber Stebelton — the fabulous fab four — were all key players this season for the Bulldogs.

"The seniors laid down a fantastic foundation for this program," Blomquist said. "They were four really good players and leaders."

Junior Megan Hall led Chelsea with nine points in the loss to Olivet. Sophomores Riley Singleton had five points and Bailey Darwin four points.

Olivet's Katy Barkley was the only player in double-figures with 12 points.

The Bulldogs simply didn't shoot the basketball well on Tuesday night. And when you get to this level against these type of quality opponents (Olivet was 19-1), putting the ball in the basket becomes imperative. Chelsea made only 8 of 42 shots in the game and just 1 of 10 from beyond the arc.

Chelsea has struggled at times this season on the offensive end, but their aggressive style and relentless defense has saved them on more than one occasion. But offensive struggles in regionals usually means an early exit.

The Bulldogs and Eagles each pulled down 31 boards in the

game while Olivet had a slight advantage (12-8) on the offensive end. Chelsea also didn't get any breaks from the officials, but that certainly wasn't the difference in the game.

Holding Olivet to 38 points isn't bad. But there were some breakdowns on defense at times and a few too many offensive rebound turns into easy layups.

"I don't even think they should have had 38 points," Blomquist said. "We gave up three open three-pointers to Maggie Fisk, who we know is their best outside shooter. That's nine points right there. But overall, I thought defensively we got after it."

The Bulldogs tried to press at times and force the issue but the Eagles did a good job of limiting turnovers. They had several players who could handle the ball and handle Chelsea's pressure. The Bulldogs usually can create some turnovers and turn them into easy baskets. But not Tuesday night.

"You're going to have nights where you have trouble shooting the ball," Blomquist said. "We're not blessed offensively all the way down the line and our defense didn't create any offense for us. We were playing good defense, but it wasn't creating any offense."

"Initially, I thought we did a really good job defensively on Barkley. She was the focal point of our defense. She's a really good player. I also thought we did a pretty good job on (Erika Isham). But it's not like they aren't going to score. What we wanted to do was shut everyone else out."

Cooperrider did an outstanding job on Barkley, limiting her open looks. She still ended up with a game-high 12 points, but the Olivet senior has scored a lot more than that on opponents this year.

The Bulldogs started slow, falling behind 8-0 before Singleton put them on the board with a nice drive to the hoop with 2:08 to play in the opening quarter. Singleton scored again off a nice pass from Cooperrider but Olivet led 13-5 after one quarter.

The Bulldogs played their best in the second quarter. They went on a 7-0 run capped by a nice backdoor pass from Fitzsimmons to Hall to cut the lead to 14-12. The Bulldogs appeared to have tied the game but the basket was waived off for an illegal pick. It was one of two Chelsea baskets waived off in the first half.

After a triple by Fisk, Darwin hit two free throws to make it 17-14 with 2:15 left in the second quarter. A jumper by Hall sent the Bulldogs to halftime down only 20-16.

Hall hit Chelsea's only three-pointer of the game early in the third to make it 22-19 but a jumper in the lane by Fitzsimmons would be Chelsea's only other points in the third quarter. Olivet took a 32-21 lead into the final period.

And neither team was lighting up the scoreboard in the fourth quarter. Olivet hit two free throws for the first points of the quarter at the 4:58 mark. The Bulldogs managed only three points in the final period.



Champions on ice



The Chelsea Prep Hockey team won its playoff championship game Saturday beating Lakeland 4-1. The team is made of Chelsea High School players and also includes two eighth graders from Beach, Jonah Bogarin and Jacob Dobberstein.

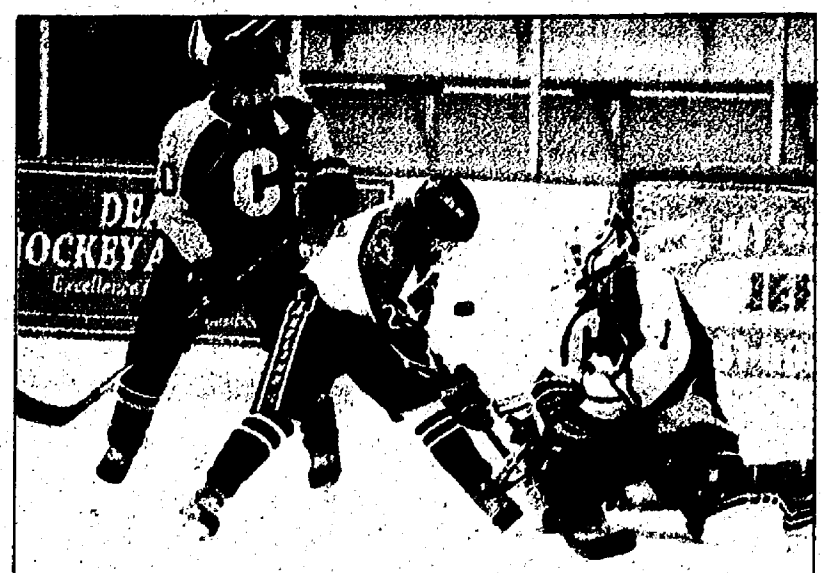

Goalie Dakota Neft, an eighth grader from Manchester, makes a save with Eric Newman (No. 1), a sophomore at CHS, helping out on defense.

Photos by Mark Bogarin

Established Since 1998

Another

Created by



DEXTER
ORTHODONTICS

Kasey Swoverland



BEFORE

AFTER

Owner of a Beautiful Smile!

www.dexterortho.com
734-426-5220
7200 Dan Hoey Rd. • Suite B • Dexter

Mary Beth Moenssen, D.D.S., M.S.

Call for a complimentary orthodontic evaluation with our University of Michigan trained doctor. No referral necessary. Affordable payment plans also available.

Dexter
Community
Aquatic Club's

SPRING
SWIM & DIVE
SEASON
is Here



DCAC
Piranhas

DCAC is an independent, nonprofit community club, offering a year-round swim and dive program for members up to age 19. Practice groups are aligned with each swimmer's or diver's abilities.

Spring Splash runs April 11th - May 20th, 2011

For more information visit our website:

www.dcacswimming.org

or send email to:

membership@dcacswimming.org or

dcacdive@dcacswimming.org

Come join the DCAC Piranhas Swim & Dive Team!

Allegiance Cancer Center Comprehensive, Individualized Care

Allegiance Health and University of Michigan physicians partner to customize a complete care plan to meet your unique needs. You will receive:

- A care plan that is unique to you
- A care team that specializes in your type of cancer
- Access to the latest advanced technologies and clinical trials
- A Nurse Navigator to guide you and your family through your treatment
- Access to on-site radiation oncology

Our approach to personalized care means patients have consistently higher recovery rates than other patients across the nation. Allegiance Cancer Center is an accredited organization.

For more information, visit AllegianceHealth.org



Allegiance
HEALTH

Jackson, Michigan

www.heritage.com

March 17, 2011

Faculty and Friends Show

The annual Faculty and Friends show brought a huge amount of talent to Chelsea this year with 11 different acts on the stage of Chelsea High School on March 12.

Photos by Burrill Strong

At the end of the Faculty and Friends performance, the group "Remix," which included Kirk Lawrence, Karen Lawrence, Ross Doolittle, Jane Doolittle, Doug Haskins, Brad Hill and Chance Seymour, was joined by other performers for the show's finale.



The North Creek Fiddlers catch some air while playing at the Faculty and Friends show.



Jake Prince plays the guitar while Chance Seymour accompanies him on the saxophone.



Molly Turner sings "The Lion Sleeps Tonight" with her dad, Rob Turner, a Washitaw County commissioner, as the lion.

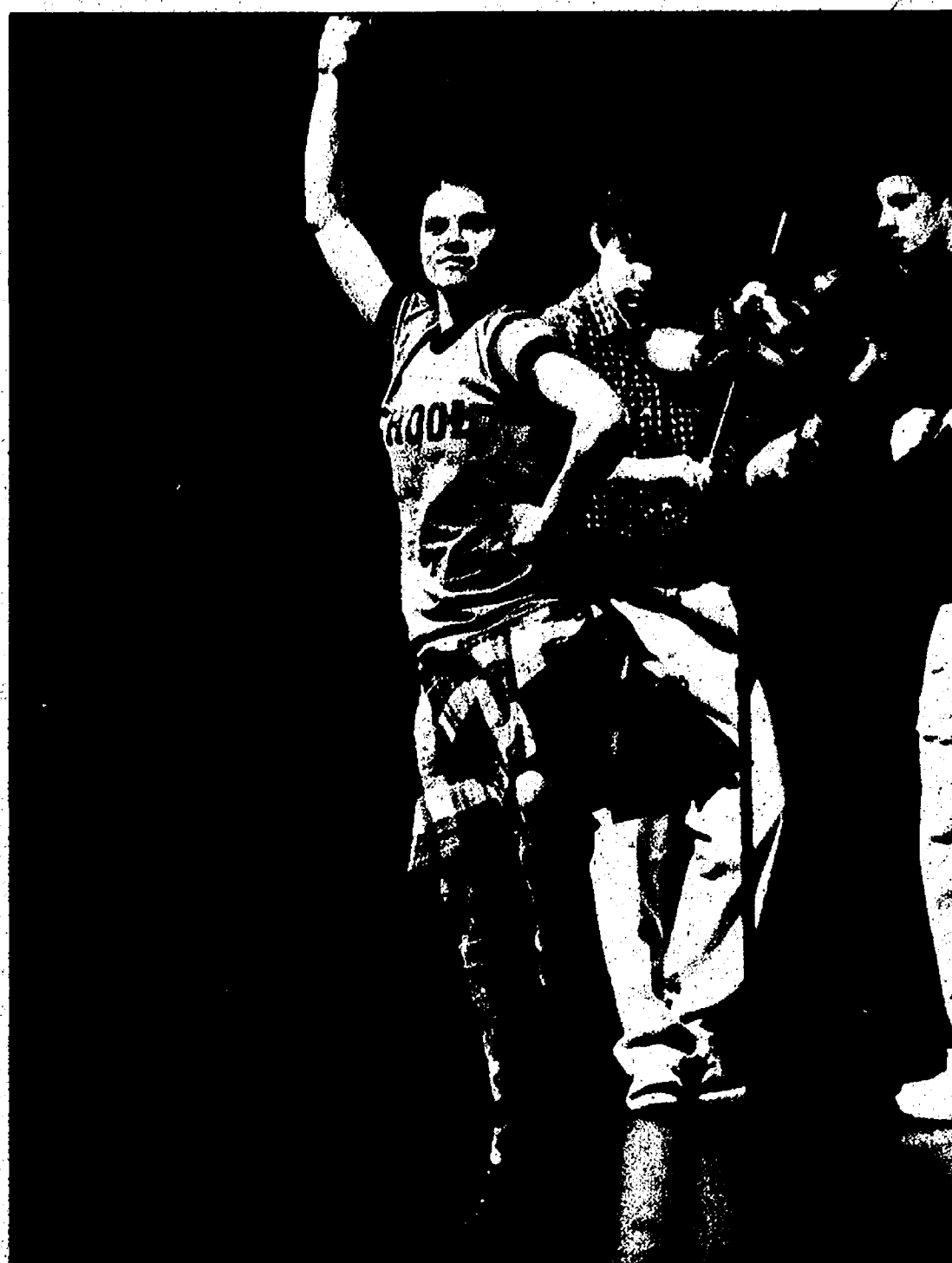

Melanie Icheaso complements the North Creek Fiddlers' playing with a Scottish dance.

**Saline Area
Players
present...**



March 25 & 26 @7pm
March 26 & 27 @2pm
Saline High School Theater
General Admission \$12-\$16
Call 734.944.4940 or visit:
www.salineareaplayers.org

www.heritage.com

March 17, 2011

'Nevermore' gives audience a taste of Poe's mad mind

By Sean Dalton
Heritage Media

Live theater is perceived as an old storytelling medium, and Dexter's Encore Theatre recognizes that with "Nevermore," a mature tale of Edgar Allan Poe, starring Dan Cooney, the theater's artistic director.

There's no over-the-top here: the Encore's version of mature is cerebral, sparing and smart all at the same time. It's a refreshing take on the term, given how other mediums, such as film, approach the concept of maturity — gratuitous violence and sexuality. An approach that more often than not attracts younger audiences at the expense of adults, rather than bringing the two together to appreciate the same subject from different angles.

"Nevermore" is a musical presentation of the 19th century American writer's most famous works blended with both a biographical and mythological recount of his life as the eerie backdrop. It's based on the work of Grace Barnes, who takes us on a tour of the tortured, desolate existence of a literary genius and ultimately flawed human being.

Cooney, who also sat in the director's chair for this first "On the Edge" series performance, reprised the role of Poe for this Michigan premiere, after donning the dreary makeup and drab finery necessary for the role during the world premier of "Nevermore" at the Signature Theatre in Arlington, Va.

Having a pocket-book of Poe's greatest works on my bookshelf, I'm an enthusiast of Poe's work and am familiar with it, which is absolutely not necessary to appreciate what's been done with this show, unless you want to marvel at how seamlessly Poe's prose is woven throughout the dialogue or how well "The Raven" fits into a musical.

Poe's personal story is probably the archetype by which all tales of eccentric, tortured artists and geniuses should be measured.

As is skillfully told in Barnes' work, Poe was a haunted figure who may have suffered a terminal illness that affected his judgment or a mental illness borne of his lack of a real relationship with his mother. These problems may have driven him to his addictions with alcohol, gambling and women.

The show begins and ends with Poe's death, which isn't nearly as important as how he lived, who he hurt, and what wreckage he produced.

Cooney intentionally skirts the border between drama and comedy as is needed by the production, without unintentionally falling off the mark. Not to say that you'll laugh during the show, but if a show such as this isn't seasoned properly it can be unbalanced: a deadly serious "Nevermore" wouldn't be much fun to watch.

This is Poe with a little bit of Tim Burton circa "Edward Scissorhands," but unlike Burton's styling, "Nevermore" is effectively and pleasantly disquieting. It



Photo courtesy of Amanda McFarland

Virginia (Elizabeth Jaffe) asks Edgar Allan Poe (Dan Cooney) to tell her another tale of mystery and murder.

has an enjoyably dark, depressing ambience as the production takes the audience through Poe's life through his own memories.

During the 90-minute performance the cast belts out several solid numbers, my favorite of which are "To My Mother," "The Raven," and "Dreamland."

Marlene Inman-Reilly as (Poe's) Mother and Sonja Marquis as (Virginia's mother and Poe's aunt) Muddy were also heavy-hitters during this production, with strong vocals and stage presence that rivaled Cooney's on occasion.

Elizabeth Jaffe plays Poe's 13-year-old first cousin and bride Virginia. Her sweet singing and appearance go a long way in upping the creep-factor, especially when she begs Poe to tell her stories for her nightmares.

Thalia Schramm, as Poe's sweetheart and admirer later on in his life, shines during "Fairyland" and "Silence."

Erin Donevan plays The Whore well,

particularly during "El Dorado," but one thing that stood out is how little variation there was in her body language. I can only guess that something was cut or toned down here to keep "On the Edge" from going over the edge.

Colleen Meyer's costumes looked great and represented the 19th century well, while Steven Rice's set looked wonderful. His use of lighting was technically brilliant.

The only drawback to some of the musical numbers was that they were too crowded, with everyone seemingly singing over or through each other. Word salad aside, the musical meal was just right considering the fact that it's adapting and presenting poems, short stories and a bit of biography.

"Nevermore" is worth the cost of admission and the 90 minutes it will take to watch, which will no doubt be followed by some interesting conversation over dinner and drinks later on that the evening.

GUEST COLUMN: By David Calamia

An interview with Encore's Dan Cooney

Donald Calamia is editorial director of *EncoreMichigan.com*, a web-based publication focused on Michigan's professional theater industry. *EncoreMichigan* is a "one-stop shop" for theater consumers, industry professionals and others interested in the performing arts.

Calamia interviewed Encore Musical Theatre's Dan Cooney this month, discussing the theater's third year and the new "On the Edge" series.

It hardly seems possible, but exactly two years ago you and I walked through a still-under-construction theater space in downtown Dexter, and you wondered if people would actually show up to The Encore Musical Theatre's first show, which was "Evita." And now you've just closed the first production of your third season — Little Women — which was extended because of high demand for tickets. I guess that means people are showing up! How does that make you feel to know that a project you're passionate about has been embraced by both the local community and theatergoers alike?

It makes me feel grateful, encouraged and excited! What a gift it is to all of us at The Encore to be able to give the gift of live theater and have it received and supported so beautifully.

Starting a new business is never easy. What were the toughest challenges you faced — both before you opened and, later, as that first season progressed?

The first thing that comes to mind, of course, is capital, resources and supporters.

However, my greatest challenge lies between my own two ears. I believe that everything begins with a simple thought and, if focused on intensely and with great passion, that thought eventually becomes a reality. So I do my best to have a positive attitude, focus on the good in others and all the good that The Encore is doing for the community. I'm not saying I've mastered this by any stretch of the imagination, I'm just saying that I do my best and imagine it to be possible.

What did you learn over the last two years that surprised you? And how, if at all, did that impact how you manage the company?

I've learned that it's a lot of work and costs a little fortune to produce musicals out of a 122-seat converted warehouse.

It truly takes a village to make this happen, and it has expanded my appreciation and gratitude immensely for all those involved.

As the company name implies, The Encore produces only musicals. And as every producer in town knows, musicals are expensive to produce — yet theatergoers love 'em! With a dozen shows now under your belt, have you figured out the magic formula — which shows your audience likes best and which they're only so-so about? And has your programming philosophy changed as a result of sales and customer feedback?

Yes, we've figured out which shows the audiences like best...they like the good ones!

However, what makes a show "good" is still a bit of a mystery to me, and it's not until it is up and running that we really get to see if it works.

We do well with the smaller shows, as it's much easier to cast eight actor/singers to do a Little Shop or a Spelling Bee as opposed to 25 actor/singer/dancers to do a major chorus musical. But we keep them all in the mix and simply do our best with what we have to work with.

We are getting better with each show and each season to bring forth our strengths, and we take all of this into consideration when programming.

The Encore's main stage shows are "family friendly." So how did your new Encore on the Edge series come about — and why?

It was pretty simple. I saw how quickly we were going to run out of classic musicals if we continued to produce three or four a season. We also felt it was time to offer a little something for everybody — to expand our current programming and audience.

What types of shows will the series include?

Contemporary shows that are edgy; shows that come packed with F-bombs, or shows that are intended for mature audiences.

Will these be fully staged shows?

Yes, they will be fully staged. Yet with only eight performances per production, we will be taking a minimalist's approach to keep costs proportionate to the potential box office.

How many productions will there be in the series each season?

We have three shows in the first series: Nevermore, The Last 5 Years and The Rocky Horror Show.

As you've mentioned, you're kicking off the series with Nevermore, a musical commissioned by Virginia's Signature Theatre — and in which you played the lead role in its world premiere in 2008. What's it about?

Everything sung in Nevermore is (Edgar Allan) Poe's works, and the scenes are based on many actual events in Poe's life. However, it seems to me as an actor and now director of the piece that Nevermore is really about addiction. It's clear from my studies that Poe was a raging sex, booze, drug and love addict, and this musical deals with these issues head on — all the while being surrounded by some of the most beautiful music I've ever had the pleasure of singing in my 25 years as a professional actor.

Why was this particular show chosen to open the series? And who do you expect it to appeal to?

Much of the decision was based on my availability. I'll be going into rehearsal for the Broadway production of Bonnie and Clyde sometime this year, and I really wanted to do the Michigan professional premiere of Nevermore before I was too damn old.

You're reprising the role of Poe in the show. Is returning to a character you've played before fairly easy? Or does it present a unique set of challenges you don't face in a brand new role?

It's really both.

It's easier, because I remember many of the lines and times.

Therefore, the rehearsal process can be less time consuming with things such as getting off book.

It is challenging, though, to let go of the original production and deal with what's right here and now. We have a very limited time to rehearse the Encore on the Edge shows, so yet again we do our best and pray for little miracles as we dive in and do our work.

Who else is involved with the show?

The show is Poe and five women: Thalia Schramm, Liz Jaffe, Marlene Inman — Reilly, Erin Donevan and Sonja Marquis. Barb Cullen, Steve DeBruyne and myself are all collaborating on direction and musical staging, and Brian Buckner is our music director. Colleen Meyers costumes, Steven Rice's set design and Jess Previle is our stage manager.

What else is coming up at The Encore we should know about? We are on the brink of some very exciting happenings at The Encore. To name a few, we are still very much involved in the production of It's A Wonderful Life that is boasting great excitement from Broadway producers and regional producers alike.

We are also starting a fundraising effort to purchase the building we are currently renting, which as you could imagine, would put us in a much stronger financial position. And over-all, we are expanding and growing in a very healthy and responsible way that The Encore team is just thrilled about and thankful for!

For more Michigan theater industry news, reviews and figure profiles go to <http://encoremichigan.com>.

Night Life



The Ark

316 S. Main St., Ann Arbor
Telephone: 761-1451
Website: <http://theark.org>
Thursday: Sonya Kitchell, 8 p.m., \$15, contemporary songwriters and groups.
Friday: Scythian, 8 p.m., \$15, contemporary songwriters and groups, Celtic, British Isles.
Saturday: The Victor Wooden Band and The Stanley Clarke Band, 7 p.m., \$45, jazz.
Sunday: Shape Note Singing, 2 p.m., free.
Sunday: The California Guitar Trio and Fareed Haque, 7:30 p.m., \$25, virtuoso.
Tuesday: Take a Chance Tuesday with The Juliets, 8 p.m., free, contemporary songwriters and groups, local, regional.
Wednesday: Po' Girl and Peter Murvey, 8 p.m., \$15, contemporary songwriters and groups.

The Blind Pig

206 S. First St.
Telephone: 996-8555
Website: www.blindpigmusic.com
Thursday: Instrumental Producer Showcase: Feat. A Bomb, Charles Trees, Josef Deas, LO5, Mogi Grumbles, and Nunca Duerna; live rap by Kolorblind of Dirty Third Street and Nickie P. Hosted by Bedroxx with Dante LaSalle on the decks, \$5/under 21, \$8, 18 and over, 9 p.m.

Friday: Mustard Plug, with Al and The Black Cats, and The Pinstripes, \$10 cover, 18 and over, 9 p.m.

Saturday: Hillel at EMU presents The Ogasms, Semi-Formal Purim Masquerade Ball, \$10 at the door, \$5 with advance ticket, or filer from Hillel at EMU, 18 and over, 8 p.m.

Monday: Blind Pig Karaoke, no cover, 21 and over, 9:30 p.m.

Wednesday: Tree Hut Kings, with Dr. Dwyer, Dirty DeVille, and Jaws That Bite, plus Live Painting by Mike Sab, \$5/under 21, \$8, 18 and over, 9:30 p.m.

Cavern Club

Four clubs in one at 210 S. First St.
Telephone: 332-9900
Website: www.cavernclubannarbor.com

Conor O'Neill's

318 S. Main St.
Telephone: 665-2968
Website: www.conoroneills.com
Thursday: St. Patrick's Day 2011, open at 7 a.m.
Friday: DJ FM, 10 p.m. to 2 a.m.
Saturday: The Lucas Paul Band, 9:30 p.m.
Sunday: Traditional Irish Session 7 to 10 p.m.
Monday: Pub Trivia with Barry Aherne, 8:30 p.m.
Tuesday: Restaurant Appreciation Night.
Wednesday: Music Trivia with Barry Aherne, 8:30 p.m.

Crazy Wisdom Tea Room

114 S. Main St.
Telephone: 665-9468
Website: www.crazywisdom.net
Tea and Tunes 8:30 to 10:30 p.m. Thursday, Friday and Saturday. No cover charge.
Thursday: Match By Match
Friday: Momenta
Saturday: Dale Osborn

Goodnights Gracie

301 W. Huron St.
Telephone: 752-5740
Website: www.goodnightsgracie.com

CELEBRATION

Vikas Dean Arora

Stephanie Lundquist-Arora and Vipin Arora of Canberra, Australia are pleased to announce the birth of their son, Vikas Dean Arora. Vikas was born at Calvary Hospital in Canberra, Australia on Jan. 6, 2011. He weighed 8 pounds, 5 ounces and was 19.5 inches long.

Grandparents are Robbin and Terry Lundquist of Chelsea and Swarn and Ved Arora of Romeoville, Ill. Great-grandparents are Bobby and Deaun Mephram of Adrian. Vikas joins his 1-year-old brother, Sohan Kumar Arora.



Tips sought in cruelty case

The Humane Society of Huron Valley is offering a \$500-reward for information leading to the arrest and conviction of the person(s) responsible for assaulting two neighborhood dogs near I-94 and Pierce Road in Chelsea.

Two dogs owned by two different neighbors were playing together in the morning when they went missing. They were found, about 8 hours apart on the same day, severely injured. Both were picked up by the Humane Society of Huron Valley's Rescue Department and immediately taken to the Humane Society of Huron Valley Veterinary Clinic.

Unfortunately, after extensive treatment to save them,

both had to be humanely euthanized due to the severity of their injuries.

Necropsy results from Michigan State University show that wounds were intentionally inflicted with a hatchet while the dogs were bound.

"This is a very heinous case of animal cruelty, and we want to make sure that the community is aware that dogs running loose may be in extra danger. We have no reasonable explanation for what happened to these dogs. For their sake, and that of the safety of the community, we will do everything in our power to find this person and bring them to justice," said HSHV Lead Cruelty Investigator Matthew Schaefer. "That is

why we are asking that anyone with information to please come forward."

If you have any information related to this case, we ask that you please call to our anonymous tip line at (734) 661-3551.

"Most people love and treat their pets like members of the family. But there are those who see animals as objects without feeling and others with violent tendencies who view animals as the perfect voiceless victims," Tanya Hilgendorf, executive director, said. "The link between animal abuse and human violence is well established. The person who would do such a thing is obviously very disturbed and a danger to animals and people."

Med students need more training

Changing medical student and resident education to include instruction in how health care systems function is critical, University of Michigan physicians say.

In an article published Feb. 24 by the New England Journal of Medicine, two U of M physicians and a U of M Medical School graduate argue for a national curriculum in health policy for medical students and residents.

"Without education in health policy and the health care system, physicians are missing critical tools in their professional toolbox," said Dr. Matthew Davis in a news release.

Davis is an associate professor at U of M in Pediatrics and Communicable Diseases, Internal Medicine and Public Policy and a co-author of the NEJM article.

In previous research, Davis found that less than half of graduating medical students in the U.S. said they received adequate training in understanding health care systems and the economics of practicing medicine.

A Community is Born

I couldn't be happier with The Cedars of Dexter. Every morning I enjoy the paper and a cup of coffee in the sunroom of my beautiful new home. Most afternoons I can be found playing pool or cards with friends at the new clubhouse. There's always something going on in this community!

Call 734-433-1210 to schedule a personal tour and find out more!

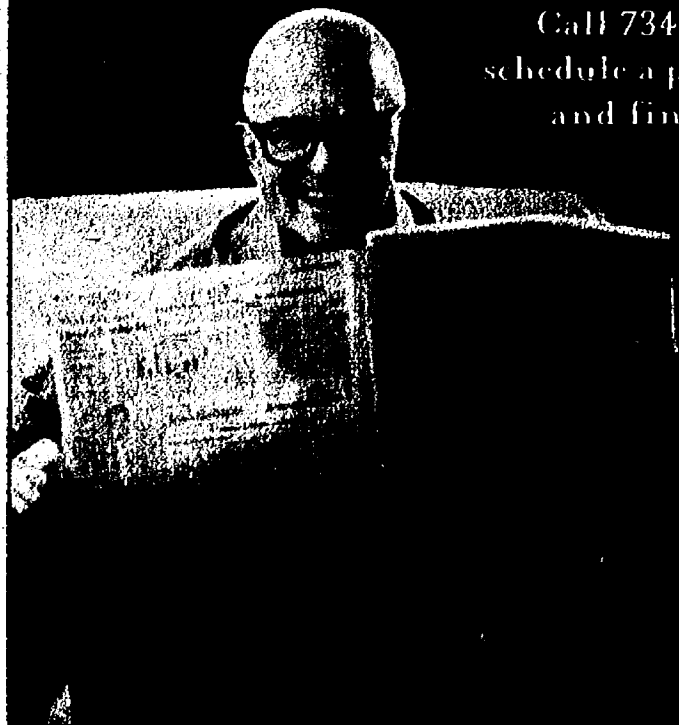

OPEN HOUSE

Sunday, March 20

-AND-

Every Sunday & Tuesday in March
Noon - 3 pm

Office Hours

Monday through Friday
9 am - 5 pm

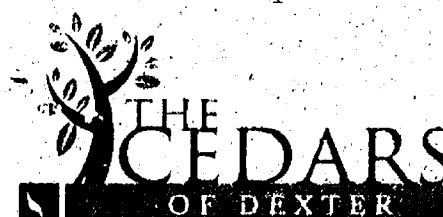

A UMRC Senior Living Community.

201 Katharine Way, Dexter, MI 48130
www.cedarsofdexter.com



VARSITY

FORD • ANN ARBOR

1-800-954-0263 TIRE & AUTO CENTER









SERVICING ALL MAKES & MODELS





FREE PROTECTION PLAN ON THESE SELECTED SERVICES

- Brake System
- Cooling System
- Engine
- Engine & Fuel
- Power Steering
- Drive Line
- Transmission

Ask your Service Advisor for complete details.

WOW! NOW

OPEN SATURDAYS

8AM-4PM

to meet your maintenance needs

JOIN FREE!

Welcome to Owner Advantage
Receive a \$10 credit towards a future service purchase upon enrollment.

Owner Advantage

Get 5% Owner Advantage back on all Service Work!

Motorcraft Complete Brake Service

\$179.95 or less

- Brake pads or shoes • Machining rotors or drums • Labor included

Per axle price on most cars and light trucks. Front or rear axle. Taxes extra.
See participating dealership for vehicle exclusions and details through 3/31/2011.

"THE WORKS" FUEL SAVER PACKAGE

- Premium Synthetic Blend Oil & Filter Change
- Rotate Four Tires & Adjust Inflation
- Inspect Air and Cabin Filter
- Multipoint Vehicle Inspection
- Battery Test

\$29.95

After \$10.00 mail-in rebate. Change engine oil up to 5 quarts of Motorcraft oil. Most makes and models. Diesels excluded. Taxes and hazardous waste disposal fees extra. Expires 3-31-11. Valid only at Varsity Ford Ann Arbor Tire & Auto Center.

Motorcraft Premium Wiper Blades

\$19.95 installed*

*Most vehicles
See participating dealership for vehicle applications and details through 3/31/2011.

VARSITYFORD.COM

1-800-954-0263

Auction to benefit teachers, students

By Erica McClain
Heritage Media

The Educational Foundation of Dexter is looking to break records with its annual auction March 19.

The nonprofit, which provides grants to Dexter Community Schools' teachers, had a record number of 225 attendees who helped raise about \$48,000 at last year's auction, said auction co-chair and EFD board member Jennifer Sotor.

Sotor said the grants are awarded to teachers who submit their ideas for different ways to enrich their curricula. She said they have come up with a number of creative ideas that the EFD has funded in past years.

The four-hour event will begin at 6 p.m. at the Ann Arbor Country Club, 4699 E. Loch Alpine Drive in Dexter.

"We do a lot with concerts for kids," Sotor said. "We have also done some grants for kids with special needs; we've done music therapy, and we have funded for iPads to help autistic children communicate better."

Sotor said the iPad has several different apps to help

autistic children communicate more effectively. One app, called Grace, helps autistic children build sentences from images on the iPad's screen.

The four-hour event will begin at 6 p.m. at the Ann Arbor Country Club, 4699 E. Loch Alpine Drive in Dexter, and tickets cost \$75. They can be purchased at the foundation's website at www.efdexter.org.

Sotor said the EFD was very thankful to the Ann Arbor Country Club staff for making the space available at the last moment. The foundation had originally planned to hold its annual auction at North Point Seafood & Steakhouse, which closed unexpectedly late February.

The fundraiser will include

both a live auction and a silent one with a strolling dinner, drinks and hors d'oeuvres. There will also be live entertainment.

Sotor said some of the big-ticket items range from Michigan getaway packages to Michigan sporting packages, which include tickets to games and jerseys. A getaway to a Manhattan condo near Fifth Avenue and Central Park will also be up for bidding.

Auction-goers will be able to bid on a chocolate labradoodle puppy, golfing packages and even the opportunity to become "principal for a day" at a school.

For more information about the auction, contact Sotor at jsotor@aaoptometry.com or at 734-424-2751.

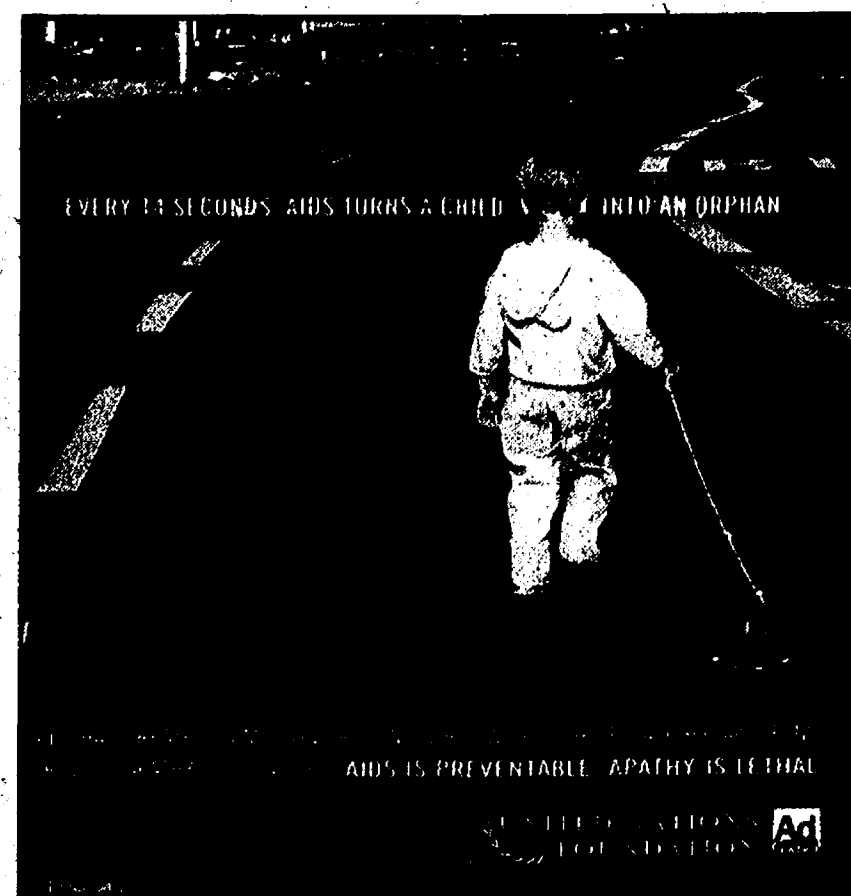

Hospital adds two to board

Chelsea Community Hospital is pleased to announce the appointment of two new members to its Board of Trustees.

Michael Coghlan, whose term began July 1, 2010, serves as managing member of KHK Ventures, LLC, an investment vehicle he formed after years of experience as a private investor in both Philadelphia and Chicago's financial districts.

In addition, Coghlan is director of the Coghlan Family Foundation. Previously, as the youngest partner to be named at TFM Investment group, Coghlan opened his own office in Chicago and was in charge of the world's largest and busiest equity options trading pit.

Coghlan also serves on the Boards of Special Days camps and SRSLY Chelsea. In addition, he started the Coghlan Family Craniofacial Endowment at the University of Michigan Graduate-Orthodontics program.

Peg Bravo, whose term began Jan. 1, is the regional operations director for Power Wellness Management, LLC.

Previously, she served as the executive director of the Chelsea Community Hospital Health and Wellness

Center. Bravo also worked as nurse director of ICU/CCU, Cardiorespiratory, and Sleep Disorders Program at Chelsea Community Hospital.

She has spoken at national conferences and was an instructor in Advanced Cardiac Life Support at Lansing Community College and Huron Valley Ambulance. She has a Master of Arts in organizational management.

"We are very pleased to welcome these outstanding community members to our Board," said Kathleen Griffiths, president and CEO of Chelsea Community Hospital. "Their broad knowledge and experience in many different key areas will be a valuable asset. Their presence will enable our Board to continue its mission of excellence for Chelsea Community Hospital."

Coghlan and Bravo will fill the seats previously occupied by Barbara Christy and Patrick Conlin, who completed eight- and 10-year terms, respectively, on the Board.

The 2011 Chelsea Community Hospital Board of Trustees Officers are: David Killips, chair; Todd Clark, vice chair; Paula Rode, secretary; and Cyril S. White, treasurer.

www.HERITAGE.com

Heritage Newspapers has the Internet covered

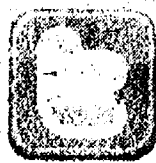

twitter



facebook

Sudoku

2	1			6	7		4
9				8	1	7	
	8		5				1
5	6	2			4	9	
	7		2	9			4
1	4	9	6		8	2	5
6	3		7	1		4	2
	2		8				
8			4				6

Level: Beginner

Fill in the grid so that every row, every column, and every 3x3 box contains the digits 1 through 9.

		1		4			3
				6			
	8			1		9	6
			1				
		4			7	9	8
3							6
	9			8		4	5
5			4			7	
			7	5			

Level: Intermediate

Solutions published elsewhere in this newspaper.

ZUBOR GMC Truck Month

2011 Sierra Ext. Cab 4x4

\$249*/mo.

Buy for \$25,355

0% for 72 months!



Stk# 1751

39 months/32,500 miles w/\$1150 due at signing

GM 100,000 Mile/5-Year Powertrain Warranty



The All New 2011 Terrain

BACK UP CAMERA, STANDARD, & MUCH MORE!

32 MPG on the Highway!

\$299*/mo.

MSRP \$24,995

39 months/32,500 miles with \$1,895 due at signing

2011 Acadia SL

Full Size Crossover, 8 Passenger

\$299*/mo.

MSRP \$32,615

39 months/32,500 miles \$2450 due at signing

GM 100,000 Mile/5-Year Powertrain Warranty



0% for 60 Months!

Stk# 1701

BUICK \$0^{1st} Payment \$0 Security \$0^{Dep} \$0 DOWN

The All New 2011 Regal



30 mpg

"Sport Injected"

Stk# 1585

\$277*/mo.

39 months/32,500 miles SIGN & DRIVE!

GM 4-Year/50,000 Miles Bumper to Bumper Warranty

New 2011 LaCrosse



Sculpted Design

MSRP \$27,745

Stk# 1815

Buy for \$24,635

\$298*/mo.

39 Months/39,000 miles. SIGN & DRIVE!

GM 100,000 Mile/5-Year Powertrain Warranty

New 2011 Lucerne CXL



Full Size Luxury, Leather

MSRP \$34,490

Stk# 1340

SAVE \$8,492

\$25,998*

GM 4-Year/50,000 Miles Bumper to Bumper Warranty

2011 Enclave CX



The Finest Luxury Crossover Ever!

MSRP \$36,490

Stk# 1192

Buy for \$31,775

\$427*/mo.

39 Months/39,000 miles. SIGN & DRIVE!

GM 100,000 Mile/5-Year Powertrain Warranty

14000 Telegraph, Taylor

www.zubor.com

HOURS: Mon. & Thurs. 9-9 • Tues., Wed. & Fri. 9-6

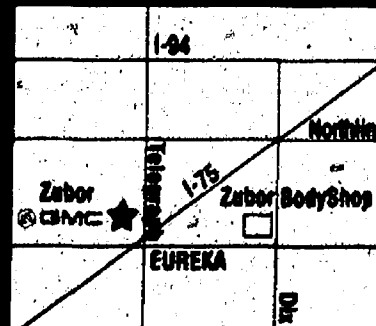

LETTERS TO THE EDITOR

Republicans are cutting spending in all the wrong areas

Under the Bush administration's watch, deregulated financial institutions and mortgage lenders went wild with America's money at the same time as we spent trillions on the wars in Iraq and Afghanistan.

The financial system collapsed, people began losing jobs and then their houses. At this juncture, the American people voted in a Democratic president and congress, hoping they could save us.

We gave them two years to fix a system that had been building for a fall for many years.

When the Democrats couldn't fix it in that time, voters decided Republicans could fix the very system they broke.

Now the Republicans are saying our biggest problem is the deficit, and they're determined to fix it. They say they're worried about leaving a huge debt to our grandchildren.

I question whether the deficit really is our most pressing issue right now (not, for example, jobs).

But what I question more is: How much they really care about our grandchildren?

If Republicans were really all about helping future generations, why would they want to cut funding for education?

How about the arts? It's been proven in study after study that the arts contribute greatly to quality of life.

Fossil fuels will become scarce and much more expensive in the future (not to mention that they contribute to polluted air and water, and to climate change), so investing in things like high-speed rail and renewable energy seem like ideal ways to look after our grandchildren.

But Republicans don't want to fund these things.

Instead of taking away all funding for public radio and television (not exactly big contributors to our money troubles!) why not take away the tax breaks for the super-wealthy?

And what about military spending? In 2007, the U.S. spent more than \$741 billion on the military.

China, next in line, spent \$380 billion.

Why do we have to outspend everyone else by so much? Why couldn't we cut that in half and spend the rest on our grandchildren's future?

My vision for America is one where all of its citizens can live full, rich lives – not one in which we're capable of destroying the rest of the world.

Opponents of proposed legislation to reduce public employee union bargaining rights are demonstrating in Madison, Wisc.

As the gap between rich and poor widens ever further, maybe we should all be taking to the streets to protest the chipping away of quality of life for middle and low income Americans.

Cathy Muha
Lima Township

Recess should mean free play

Curt Hinson was recently in the Dexter School District to present his PlayFit Assembly. Mr. Hinson's methods have generated controversy in other districts as he advocates for structured activities at recess as opposed to free play.

I feel that it is developmentally appropriate to allow our children a few small moments of privacy and freedom (recess) in their regimented school day.

I feel this helps develop a sense of personal sovereignty and that schools are increasingly encroaching on this.

While the concepts of inclusiveness and physical fitness may seem innocuous, I think that the underlying goals are controversial to some parents who value their children's personal freedom and autonomy at recess. Regimented recess is in conflict with my parenting style.

Mr. Hinson was not here to present his "Trouble-Free Playground Program."

Nevertheless, I feel that his

presence in our schools is controversial.

I hope our schools will continue to allow free choice at recess.

Recess should be reserved for free play and not subjecting our students to a fitness program or structured activities. Children should not be told the games they should play at recess.

Let's let our kids be kids! I hope our schools will continue to value our students' creativity, privacy and autonomy. Parents for Free Choice at

Recess in Dexter!

I hope the school will not take any more steps toward the further regimentation of our children's lives with a disciplined recess surveillance program under the guise of promoting "fitness."

Amy Luczak
Dexter

Visit us at
www.heritage.com
for more news



hn

this joint is jumpin'

The new local marketplace section features great offers from merchants right in your own backyard and across our region. Next time you visit our website, click on the marketplace link to start shopping a variety of ways, including:

- Search for great deals by category or by key word
- Search by name for your favorite stores and businesses
- Expand your search to see deals from around the entire region
- Browse special themed newspaper sections and associated advertisers

hop onto
Heritage.com
and click on

marketplace

find us on facebook

fugitive celebrity slacker joker alien



From The Earthling Who Brought You
SUPERBAD

PAUL

UNIVERSAL PICTURES PRESENTS IN ASSOCIATION WITH RELATIVITY MEDIA A WORKING TITLE PRODUCTION
IN ASSOCIATION WITH BIG TALK PICTURES "PAUL" SHAWN PERRY NICK FROST JASON MATHIAS KRISTEN WING
DOLL HANES BRYTNE GARNER JOHN CARROLL LYNN WITH SEBASTIEN WEAVER AND SETH ROSEN AS "PAUL"
"PAUL" DAVID ALMOND "SEBASTIEN" LIZA CHASON "NICK" NICK WATKINS "JASON" NATASHA WATKINS "KRISTEN" ROBERT CHAS
"DOLL" MIRA PINK "BRYTNE" EMILY FELLNER "LYNN" SHAWN PERRY & NICK FROST "WATKINS" GREG MATTILA

WORKING TITLE R RESTRICTED PARENT STRONGLY CAUTIONED SOME MATERIAL MAY BE INAPPROPRIATE FOR CHILDREN UNDER 17 YEARS OF AGE A UNIVERSAL RELEASE whatispaul.com

STARTS FRIDAY, MARCH 18
CHECK LOCAL LISTINGS FOR THEATERS AND SHOWTIMES
MOBILE USERS: For Showtimes - Text PAUL with your ZIP CODE to 43KIX (435497)

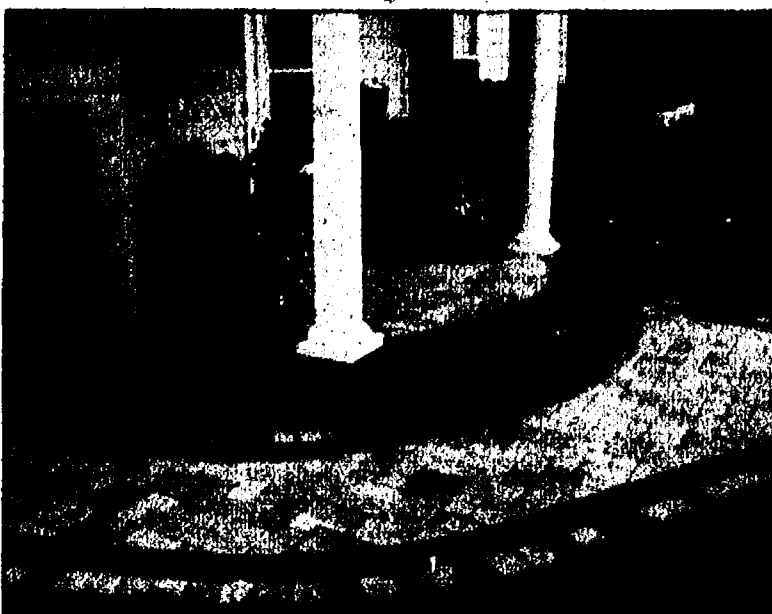

Builders & Remodelers Association of Greater Ann Arbor

Discover nearly 200 local professionals offering
the best products and services at the 21st annual

Home, Garden & Lifestyle Show

Fri. 3 - 8
Sat. 10 - 7
Sun. 11 - 5

March 18th - 20th

Washtenaw Farm Council Grounds, 5055 Ann Arbor Saline Road

TWO-FOR-ONE ADMISSION COUPONS ONLINE
(\$5 admission, age 12 & under free) Preview the exhibitors and show layout at

www.BRAGAnnArbor.com

Sponsored by

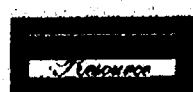

ANN ARBOR



Ann Arbor Observer



ann arbor's 100 years

LOCAL CRIME BRIEFS

Vandals strike mailboxes, signs in Webster Township subdivision

The Washtenaw County Sheriff's Department is looking for information to help identify a suspect or suspects in a rash of mailbox vandalism reported in the same subdivision over the weekend.

Police reports indicate deputies responded to the Loch Alpine subdivision just south of Joy Road on multiple occasions Thursday for various malicious destruction of property complaints.

Several signs were spray painted with graffiti and multiple mailboxes lining West Loch Alpine Drive were severely damaged or destroyed. Some of the markings contained the numbers 420 and 11, which were spray painted in red, reports said.

Deputies suspect the crimes occurred sometime between 11 p.m. on March 12 and 7:30 a.m. that morning, when the damage was first discovered.

No suspect information was available and total damage estimates were undetermined.

Anyone with information is encouraged to call the sheriff's department confidential tip line at 734-973-7711 or Crime Stoppers at 1-800-SPEAKUP.

Convicted felon to face more prison time following plea

A Melvindale man has entered into a plea agreement with prosecutors in a string of business and residential burglaries in western Washtenaw County.

Joshua Gasiorowski, 29, pleaded guilty as charged last week to 10 counts of second-degree home invasion for a crime spree last May, according to court records. Police say that he and girlfriend Tera Bowman, netted more than \$7,000 worth of electronic equipment and jewelry during from properties in Scio and Webster townships.

Gasiorowski waived his right to a preliminary hearing on the charges last month and entered a not guilty plea at that time, court records show. He will be sentenced by Washtenaw County Circuit Judge David Swartz on April 28.

He is currently serving between 18 months and 15 years in prison on multiple home invasion convictions in Oakland County, prison records show.

Records from the Oakland County Circuit Court indicate Gasiorowski also entered a plea agreement in those cases.

Bowman, a 26-year-old Dexter resident, also pleaded guilty to 10 counts of second-

degree home invasion and is scheduled to be sentenced later this month in Washtenaw County Circuit Court. Investigators said she acted primarily as Gasiorowski's getaway driver. She remains free on a personal bond.

Authorities said they burglarized a Scio Township business and a Webster Township home on May 12. Five days later, they were responsible for two residential burglaries in Scio Township.

Investigators from the Washtenaw County Sheriff's department also linked the couple to a residential intrusion in Ann Arbor on April 19, according to court records.

Indecent exposure case delayed for psych exam

The pretrial hearing for a man charged with exposing himself outside several different residences in western Washtenaw County was delayed until May last week.

William Engle, 48, was scheduled to appear before Washtenaw County Circuit Judge David Swartz last week.

However, the hearing was delayed while the East Tawas man undergoes an independent mental competency examination. A new pretrial hearing was set for May 12, when the review is expected to be com-

plete. Engle has undergone multiple competency reviews since his arrest and his attorneys with the Washtenaw County Public Defender's Office indicated they would seek the insanity defense, court records show.

Authorities arrested Engle in August after he allegedly left the scene of an indecent exposure complaint at a Lima Township home. He is suspected in at least a dozen other similar incidents in Scio Township, Dexter Village and Ann Arbor and is charged with four counts of indecent exposure by a sexually delinquent person.

Chelsea police transfer man wanted on bench warrant

Chelsea police picked up a man wanted on a valid bench warrant from the Lenawee County Jail last week, reports said.

Officers were notified of the man's arrest in Lenawee County by jail officials on March 11 and picked up the man to face charges here in Washtenaw County. He was

taken to the Washtenaw County Jail pending formal arraignment.

Further details about the man or the incident that generated the bench warrant were not immediately available.

Chelsea police seek man wanted for domestic violence

Chelsea police said they are seeking an arrest warrant for a man accused of domestic violence after they were called to an assault in progress in the 2000 block of Harrison Street on March 6, reports said.

The victim called 9-1-1 and was on the phone with dispatchers when the assailant left the scene in his vehicle. He was not arrested, according to the report, but prosecutors were expected to authorize charges. Further details were unavailable.

Compiled by freelance journalist Art Aisner. He can be

Follow us on Twitter

twitter.com/HeritageNews

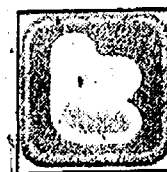

DEXTER TOWNSHIP PLANNING COMMISSION MEETING NOTICE

Tuesday, March 22, 2011
AT 7:00 P.M.

AT
DEXTER TOWNSHIP HALL
6880 DEXTER-PINCKNEY RD.
DEXTER, MI 48130

AGENDA
1) Discuss Medical Marijuana Regulations
2) Hanover Glen, consideration of extension of Final Site Plan

John Shea, Chairperson
Dexter Township Planning Commission

Publish March 17, 2011

Authors visits schools, hold creative workshops

The Chelsea District Library will hold its Second Annual Authors in Chelsea event Wednesday, April 13 as part of National Library Week.

Authors in Chelsea is a day-long event sponsored by the Chelsea District Library and the Friends of Chelsea District Library, bringing three nationally known authors and illustrators to do workshops in Chelsea schools, free of charge.

Children and their families are also invited to the Chelsea District Library in the evening to meet the authors and get books signed.

This year's line-up includes Gail Carson Levine, author of Newbery Honor book (and motion picture), "Ella Enchanted," Michigan cartoonist and Chelsea District Library's Artist-in-Residence, Jerzy Drozd, and Johanna Hurwitz, author of many books for young readers, including "Class Clown and Teacher's Pet."

Authors in Chelsea provides children close contact with nationally known, award-winning authors and illustrators to explore the art and craft of writing and illustrating, in order to encourage students to read and appreciate literature.

"Authors in Chelsea will help students see that writing is a viable option for a future: real people write these wonderful books; someday they could too," said Patrick Little, principal of Beach Middle School.

Through intensive workshops with the authors, students will work to improve their creative writing, drawing and reading abilities.

The library is donating books

by each author and illustrator to the participating school classrooms.

"The visit to North Creek in March of 2010 by illustrator Mr. Frankenhuyzen was an exciting opportunity for our second graders to meet an expert and learn illustration techniques. Teachers and students alike were appreciative for the Authors in Chelsea Program," said Beth Ingall, first grade Teacher at North Creek Elementary.

This program aims to inspire students to excellence by exposing them to high-quality authors and illustrators and is perfect for everyone who has a love of children's literature.

"Last year the Authors in Chelsea program gave our second graders an up close and personal experience with an experienced illustrator," said Beth Newman, second grade teacher. "The students were able to interact, ask questions and

create illustrations alongside Mr. Frankenhuyzen."

Each author will be visiting Chelsea schools on April 13 to do writing and drawing workshops in the morning and afternoon with all the classes in second, fourth and sixth grade.

The public is invited to the Library's McKune Room in the evening to hear a brief presentation from each author, ask questions and then get books signed from 6:30-8:00 p.m.

"I look forward to bringing these great authors/illustrators to the schools each year and hope everyone will come to the library in the evening to meet them," said Karen Persello, head of youth and teen services.

Books by each author will be available for purchase at the library, courtesy of Chelsea's Just Imagine bookstore.

This is an all ages event, and registration is not required.

For more information, call 734-475-8732.



We've been making Newcomers feel at home since 1960!

Newcomers Welcome Service® specializes in helping recent arrivals feel right at home. Get to know Chelsea and Dexter with our Free Welcome Packet.

Are you a new resident or a 1st time homeowner?

Call us today at
(734) 995-2200 x239

or visit our website at
www.newcomersus.com.

Serving Ann Arbor, Chelsea, Dexter, Saline, Ypsilanti

Webster Township LAST DAY TO REGISTER TO VOTE Monday April 4, 2011 9 a.m. until 4 p.m. FOR MAY 3, 2011 ELECTION

TO: QUALIFIED ELECTORS OF Webster Township
NOTICE: I will be at my office, 5885 Webster Church Rd. to register qualified electors and amend registration records.

IF YOU HAVE MOVED, RECENTLY,

You must amend your registration record.

This Election is being held for the purpose of voting on a Proposal for Washtenaw Intermediate School District Special Education Millage Renewal and electing Dexter Community Schools School Board Members.

Published in compliance with MCL 168.498 of Michigan Election Law.

Mary Dee Heller, Clerk

Publish March 17, 2011

WEBSTER TOWNSHIP Public Hearing Notice ZONING BOARD OF APPEALS

The Zoning Board of Appeals will meet on Tuesday, April 12, 2011 7:30 P.M. at the Webster Township Hall, 5885 Webster Church Rd., Dexter, Michigan 48130, for a Public Hearing for the following: Parcel # C-03-31-300-048, Jenny's Market, 8366 Island Lake Road, Dexter, MI. Appeal being requested is from Section 11.03, Certificates of Zoning Compliance, subsection A-1, A-2 & A-4. Appeal includes

Request to renew a previous zoning permit and to enclose an existing canopy.

Those with disabilities must notify the Township Clerk no less than 7 (seven) days prior to the meeting, so that accommodations may be furnished to satisfy their disability and allow for meaningful attendance.

Jennifer Simonds, Chairman
Webster Township Zoning Board of Appeals

Publish March 17, 2011

SYLVAN TOWNSHIP PLANNING COMMISSION

NOTICE OF PUBLIC HEARING TO BE HELD THURSDAY, MARCH 24, 2011 7:00 pm

SYLVAN TOWNSHIP HALL 18027 OLD US 12 CHELSEA, MI 48118

SUBJECT OF MEETING: 7:00 PM

To hear public comment on a Text Change to Industrial Zoning District Article 40, Section 40.030 of the Zoning Ordinance.

This notice is posted in compliance with PA 287 of 1976 as amended (Open Meetings Act) MCLA 41.72a(2)(3) and the American With Disabilities Act (ADA).

The Sylvan Township Board will provide necessary reasonable auxiliary aids and services, such as signers for the hearing impaired and audio tapes of printed materials being considered at the meeting, upon 14 days notice to the Sylvan Township Board.

Individuals with disabilities requiring auxiliary aids or services should contact the Sylvan Township Board by writing or calling the following:

LuAnn S. Koch, Clerk
18027 Old US 12
Chelsea, MI 48118
(734) 475-8890

A copy of this notice and application with supporting documents are on file in the Office of the Clerk.

LUANN S. KOCH, CLERK

Publish March 3 & 17, 2011

NOTICE OF PUBLIC HEARING

LIMA TOWNSHIP PLANNING COMMISSION
MONDAY, MARCH 22, 2011, 7:30 P.M.
LIMA TOWNSHIP HALL, 11452 JACKSON RD.
CHELSEA, MI 48118

Application #2011-001. A public hearing will be held by The Planning Commission to consider an application for a special land use permit, for a landscape supply site. This property is located at 851 South Steinbach Road, Chelsea, MI 48118, and is part of the Southwest corner of Section 25, Lima Township. Parcel is G 07-25-300-003.

Application Filed By: Sunrise Acres Farm, LLC
Ernest Bateson
851 South Steinbach Rd.
Chelsea, MI 48118

A complete copy of this proposal is on file in the Lima Township office.

Written comments may be sent to:

Marlene Consiglio, Chairman
Lima Township Planning Commission
P.O. Box 59
Chelsea, MI 48118

Publish March 17, 2011

Synopsis of the CITY OF CHELSEA REGULAR COUNCIL MEETING Tuesday, February 22, 2011 Washington Street Education Center

Call to Order Mayor Lindauer called the meeting to order at 7:00 pm.

Pledge of Allegiance

Approval of Consent Agenda

MOVED Hammer SECONDED Anderson to approve minutes, bills and Major/Local Streets Fund Transfers as presented. All Ayes. Motion Carried.

Approval of Regular Agenda

MOVED Albertson SECONDED Holmberg to approve the regular agenda with the elimination of agenda item number 5. All Ayes. Motion Carried.

Presentations

1. Heart & Soul Race, Tracy Nelson informed City Council that the race will start and end this year at the Chelsea High School and the date of the race is May 7th.

2. DDA Update, Mark Heydlauff went over some of the list of the items the DDA would be looking at working on. There will be another public Open House on March 8th from 7 to 9 pm at the McKune Room.

Council Business

1. Ordinance to amend Chapter 32, Utilities, Article II, Water (171)

MOVED Albertson SECONDED Hammer to adopt Ordinance 171 an Ordinance to amend Chapter 32, Utilities, Article II, Water, of the Chelsea Code of Ordinances. All Ayes. Motion Carried.

2. Ordinance 170 - Firearms Restrictions

MOVED Martinez-Kratt SECONDED Feeney to adopt Ordinance No. 170. All Ayes. Motion Carried.

3. New Utility Software System

MOVED Feeney SECONDED Hammer to approve the purchase of BS&A utilities, cash receipts and miscellaneous billing systems as proposed with implementation expenses split between the 2011-2012 and 2012-2013 budget years. All Ayes. Motion Carried.

4. Wastewater Treatment Plant Fund Transfer

MOVED Holmberg SECONDED Albertson to transfer \$150,000 of General Fund monies to the Wastewater Fund as budgeted to help cover a portion of the bond interest payments for the new wastewater treatment plant. All Ayes. Motion Carried.

ADJOURNMENT

MOVED Hammer SECONDED Anderson to adjourn at 7:55 pm. All Ayes. Motion Carried.

Approved: March 8, 2011

NOTE: This is only a synopsis of the Regular Council Meeting. The minutes in their entirety may be viewed at the Clerk's Office at 305 S. Main St., Chelsea, MI or online at www.city-chelsea.org

Respectfully submitted,
Terri Royal, Clerk
Publish March 17, 2011

MEETING NOTICE

Dexter Township Zoning Board of Appeals will meet
On Tuesday, April 5, 2011 at 6:00 p.m.
at the Township Hall, 6880 Dexter-Pinckney Rd. Dexter, MI 48130

Members of the public may appear at the public hearing in person or by counsel. Written comments may be sent to Dexter Township Hall, 6880 Dexter-Pinckney Road, Dexter, MI 48130, and must be received by 12:00 p.m. (noon) on Tuesday, April 5, 2011.

AGENDA ITEMS

Agenda Item: #1	Appeal Number: 11-ZBA-736	Applicant Name(s): Robert Mickewicz (applicant) Theodore Mickewicz (prospective owner)
Property Tax ID: 04-18-210-008 & 009	Property Address: 13953 Gilbert Drive, Gregory, MI 48137	

Purpose of Variance Request: To remove the current single-family home and reconstruct it with several additions. Some of these additions are within the required side yard setback on the east side and within the required 50-foot front yard setback from the waterfront on the south side.

Agenda Item: #2	Appeal Number: 11-ZBA-737	Applicant Name(s): Robert York
Property Tax ID: 04-01-480-006	Property Address: 9072 McGregor Rd., Pinckney, MI 48169	

Purpose of Variance Request: To construct an attached shed to the northeast side of the garage. The shed is within the required 100-foot front yard setback from McGregor Road and within the required 50-foot front yard setback from the waterfront on the southeast side. The shed was constructed without variances or a Zoning Permit.

Agenda Item: #3	Appeal Number: 10-ZBA-734	Applicant Name(s): Eugene & Phyllis Mills (owners) James Mills (applicant)
Property Tax ID: 04-03-226-010	Property Address: 9385 Anne Drive, Pinckney, MI 48169	

Purpose of Variance Request: To reconstruct a deck that was previously damaged by a fire. Also, to further expand the deck into the required 50-foot setback from Silver Lake and into the required 5-foot setback from the eastern lot line. Deck expansion was constructed without variances or a Zoning Permit.

Publish March 17, 2011

If you experience chronic GOUT



local doctors need your help testing an investigational medication and its effects on people with

HEART DISEASE and KIDNEY DAMAGE

They need men and women who have suffered with chronic GOUT and who have suffered either a heart attack, chest pain, unstable angina, complications due to diabetes or kidney damage.

If you suffer from gout and either HEART DISEASE or KIDNEY DAMAGE call or log onto our web site to see if you may qualify for one of these research studies.

GOUTSTUDYNOW.COM 313 451 2851

Reverend releases book

Short stories focus on father-son relationships

By Joe Yekulis
Guest Writer

Father William Turner, pastor of St. Mary Church in Chelsea, has released his second book on father and son relationships.

"In My Father's Footprints," printed by Sheridan Books in Chelsea, tells 28 short stories of Washtenaw and Southeastern Michigan baby boomer men.

The men tell of their experiences with their fathers and how that relationship has helped them nurture their own sons.

This unique generation of men is highlighted, and the characteristics of the era are exposed as the boomers point out their reactions to the age and how their experiences growing up in those years affected their own parenting.

Wives and mothers may be interested in their reflections as the fathers tell their story about their younger lives during the period from 1946 to 1964.

An earlier edition, "In My Father's Steps," where nine fathers and sons told their stories, was published in 2006, and a future edition will complete the trilogy, including the reflections of senior men as they look back upon their lives.

Turner, who has been pastor of St. Mary for the last 13

years, has earned doctoral degrees with a specialty in cultural anthropology.

He studies identity, ethnicity and the effects of change upon people of the current age.

Signed copies of "In My Father's Footprints" are available from the office of St. Mary Church in Chelsea.

All profits from the work will be donated to charity. For more information, contact Turner at St. Mary Parish, Chelsea at 734-475-7561 or DrWJPT@aol.com.



Photo courtesy of Joe Yekulis

Father William Turner speaks from the pulpit of St. Mary Church in Chelsea.



Students earn belts

Belt testing was conducted at Kitchi Tae Kwon Do in Chelsea with a record class on Friday, March 4.

Thirteen students worked and studied over the past three months to prepare. During testing they were asked to go through a series of stances, kicks and combinations in order to advance to the next level.

The following students successfully displayed their skills in front of a panel to receive their new rank: K. Burby, first; M. Benning, first; W. Nye, fourth; J. Shephard, fifth; A. Vaughan, fifth; A. Bhavnani, sixth; L. Mahalak, seventh; E. Mahalak, seventh; B. Zivsak, ninth; A. Zivsak, ninth; N. Janeski, ninth; Garypie, seventh; and J. Garypie, seventh. For more information about the class and lessons, visit <http://www.kitchi.info/>.

Green Fair set for June 10

The 11th annual Ann Arbor Green Fair will be held from 6 to 9 p.m. June 10.

The city will close part of the Main Street area to accommodate an ever-expanding group of exhibitors. Participation in the fair is \$25 for all Waste Knot Partners and Washtenaw County Environmental non-profits.

Based on last year's evaluations, the city is planning to provide a 10-foot space for each table, allowing more space

between exhibitors and the ability for participants to bring and use their own 10-foot by 10-foot canopy.

Participants in the fair will be supplied with one table and two chairs.

The city is in the process of reassigning the three blocks of Main Street to different sections of the Green Fair to better accommodate exhibitors with canopies. Organizers hope this move will limit the need for many table exhibitors to set

up on the side streets.

The city is also taking the initiative to practice what it preaches and is striving to make Green Fair a "zero waste" event. Exhibitors are urged to bring minimal and only recyclable handouts or packing materials for their booths booth.

Applications for this year's event will be sent out in March. General event information is posted at www.a2gov.org/green-fair.

Lecturer to speak about power of prayer

National speaker Ricardo Saldivar will talk about prayer and healing and how it affects people 3 p.m. Sunday, March 27 at the Dexter District Library, 3255 Alpine St.

People everywhere are looking for solutions and struggle for health, safety and a better life, Saldivar said.

"Each one of us can rely on God's love for healing," he said. "I've learned in my own life that I can always turn to God for help and guidance."

In his inspirational lecture, "God's Love Answers All Your Needs," Saldivar will explore how God's love brings healing and how the solutions we're looking for are found in a deeper understanding of God's loving, spiritual nature.

Growing up along the U.S.-Mexican border, Saldivar's childhood was a rich blend of two cultures.

He says that his experience taught him to treasure all people.

In 2004, his desire to help others led him to become a practitioner of Christian Science healing.

He is also a member of the Christian Science Board of Lectureship and lives near Chicago.

This free lecture is sponsored by First Church of Christ, Scientist in Ann Arbor.

Follow us on
Twitter
twitter.com/HeritageNews

You want healthy hair?

yes, it is expensive.
yes, it is that good.
yes, we got it.

NOGGINZ
HAIR SALON
475-7411 nogginzhairshop.com

GET INSPIRED. SEE YOUR STYLIST. REDKEN.COM

Four Points
Sheraton,
Ann Arbor
3/20/11 12-4 pm
Brides-to-Be Shows
586.228.2700
All Shows \$8 at the door.
\$7 in advance.
www.bridestobe.us
info@bridestobe.us

Schultz AND APPLIANCES
BOTTLE GAS

Don't forget to get your propane tanks filled here!

Residential • Commercial • Agricultural
PROMPT SERVICE

We own and operate our own bulk plant.
Family-owned and serving the area since 1939.
Call 734-439-1503 1-800-882-5546
(US-23 to Milan) 1115 Dexter St.
Mon.-Fri. 8:30 - 5:30, Sat. 8:30 - Noon

James Barry
Accountant & Tax advisor
Personal Tax Planning & Return Preparation
Complete Accounting & Tax Services for all forms of Business Ownership

Telephone: (734) 426-2395
9412 Horseshoe Bend, Dexter

Day or Evening Appointments Available /B

Do you love your smile?

If there's something about your smile that you'd like to change, please come to see us. We offer many different ways to straighten teeth, including clear retainers and invisible braces.

Chelsea Orthodontics, PC
Dr. Mary K. Barkley, Specialist in Orthodontics

1305 South Main Street • Chelsea, MI 48118 • 734-475-9143
www.chelseaorthodontics.com

RAZORBACK METALS, LLC

**SHOVEL UP SOME EXTRA CASH
TURN YOUR SCRAP INTO CASH!**

\$10.00 FREE GAS!

Bring in this ad with your scrap and we'll pay you \$10.00 for your gas!

One Coupon per week, per customer *Min. 200lbs. of Scrap
Open Mon - Fri 9am - 4pm • Sat 9am - 12pm

Call 734-424-0371
8830 Jackson Rd. • Dexter

Just 15 Minutes Away

MICHIGAN SHPO
STATE HISTORIC PRESERVATION OFFICE

**Listing of the
Chelsea Commercial Historic District
in the National Register of Historic Places**

The National Park Service, U.S. Department of the Interior, has listed the Chelsea Commercial Historic District, Chelsea, Washtenaw County, Michigan, in the National Register of Historic Places. The keeper of the national register listed the district on February 22, 2011. The district's boundaries are as follows:

Beginning at the west property line of the former United States Post Office (200 S. Main), running thence east along the south property line of the former post office to the center line of Main Street / M 52, thence south to the center line of Orchard Street, thence east to the east property line of the McKune Memorial Library (221 S. Main), thence north along the rear property lines of 221 through 209 S. Main, thence east along the south property lines of 116 through 128 Park Street, turning north at the east line of 128 Park, thence west along the center line of Park Street, thence north along the rear property line of 125 through 103 S. Main, thence east along the rear property lines of 102 through 118 East Middle Street, thence northerly to the east line of the Congregational Church, thence north to the rear line of the same, turning, west and thence north at the east line of 106 through 114 North Main, thence east along the rear property lines of 110 through 128 Jackson Street, thence north along the east line of 128 Jackson and the MCRR Depot to the south line of the Norfolk Southern Railroad track, thence east to the center line of East Street, thence northerly along this line to the north property line of 301 East Street, thence west along the north property line of 301 East Street to the center line of North Main Street and thence south to the north property line of 113 N. Main Street, thence west along the north property line of 113 North Main Street, thence south along the rear property line of 113 through 103 North Main, thence west along the north property line of 106 through 120 West Middle Street, thence south along the west property line of 120 West Middle Street to the south property line of 115 West Middle Street, thence east along the rear property line of 115 through 103 West Middle, thence south along the rear property line of 102 to the place of beginning, the west property line of 200 South Main Street.

Nominations of Michigan properties to the national register are made by the State Historic Preservation Office of the Michigan State Housing Development Authority in accordance with the National Historic Preservation Act of 1966, as amended. Any questions you may have concerning this nomination and the national register program may be directed to Robert Christensen, national register coordinator, by phone at (517) 335-2719 or by email at christensenr@michigan.gov or to the State Historic Preservation Office, 702 West Kalamazoo Street, PO Box 30740, Lansing, MI 48909-8240.

This program receives federal financial assistance for identification and protection of historic properties. Under Title VI of the Civil Rights Acts of 1964, Section 504 of the Rehabilitation Act of 1973, and the Age Discrimination Act of 1975, as amended, the U.S. Department of the Interior prohibits discrimination on the basis of race, color, national origin, disability, or age in its federally assisted programs. Michigan law prohibits discrimination on the basis of religion, race, color, national origin, age, sex, marital status, or disability. If you believe you have been discriminated against in any program, activity, or facility as described above, or if you desire further information, please write to: Office for Equal Opportunity, National Park Service, 1849 C Street, NW, Washington, DC 20240.

COMMUNITY CALENDAR

Thursday, March 17

■ Play the **Nutrition Game** at the Chelsea Senior Center at 12:30 p.m.

■ The Chelsea District Library will host **Books and Banter** at 1:30 p.m. The book for March is "The Welsh Girl" by Peter Ho Davies.

■ Join the **Better Off Read Book Club** for adults at the Dexter District Library at 2 p.m. The featured book is "Pomegranate Soup" by Marsha Mehran. Registration is required.

■ The Dexter District Library will host **One-on-One Small Business Counseling** from 3 to 7 p.m. with SCORE.

■ Learn the **Basics of Microsoft Excel** at the Chelsea District Library from 6:30 to 8:30 p.m.

■ Join SRSly for the coalition's **St. Patrick's Day party** in the McKune Room of the Chelsea District Library from 6:30 to 8 p.m.

Friday, March 18

■ The **Chelsea District Library** will be closed all day for staff training day.

■ Learn about **Genealogy** at the Chelsea Senior Center at 10 a.m.

■ **View a movie** at the Chelsea Senior Center at 12:30 p.m. This week's movie will be "Tortilla Soup."

■ The Dexter District Library will host **Muffins-N-Movies** with "Waking Ned Devine," rated PG.

Saturday, March 19

■ Join the Chelsea Senior Center with **All-Day Painting** with Steve Wood at 10 a.m.

■ Learn the **Basics of Microsoft Word 2007** at the Chelsea District Library at 10:30

a.m.

■ The Dexter District Library will host **Folktales from Around the World**, a drop-in story and craft time for all ages at 11 a.m.

■ Genealogist Marcia McCrary will present "**Holding Their Feet to the Fire: Extracting Information from Your Family**" and show how to get information for researching your family history at the Dexter District Library at 2 p.m.

■ It's **Science Saturday** at the Chelsea District Library at 2 p.m. Join the University of Michigan Natural History Museum to learn about how we use water every day and how to be more responsible stewards of this precious resource.

Sunday, March 20

■ Join the **Chelsea Relay for Life Skating Event** at the Arctic Coliseum from 3 to 5 p.m. For only \$10, you get your skates and all the pizza and pop you want - not to mention you will be supporting a great cause, the American Cancer Society.

■ The Chelsea District Library will host **Mac Users: One to One** from 3:15 to 4:45 p.m.

Monday, March 21

■ Join Mary Westoff for the **Matting Workshop** at the Dexter Senior Center at 1 p.m. Westoff will teach how to mat photos and the basic methods for mounting artwork.

■ **Experience China** with Mary Robinson at the Dexter Senior Center at 1 p.m. Robinson will share the highlights of her recent two-week trip to the mainland with a PowerPoint presentation of the Great Wall and other renowned sites. The center will not have Wii

bowling on Monday due to this program.

■ Join the **6-11 Club** at the Chelsea District Library from 3:30 to 4:30 p.m. This month's meeting will be about moving more through karate, gymnastics, break dancing and more.

■ **Learn about Facebook** at F2F w/Facebook at the Chelsea District Library from 6 to 8:30 p.m.

Tuesday, March 22

■ The Chelsea District Library hosts **Babytime** at 10:30 a.m.

■ Join the Chelsea Senior Center for **Do 1 Thing.com** at 10 a.m.

■ Listen to Lisa Lutchka, RD, talk about **Nutrition for Optimal Health** at the Chelsea Senior Center at 12:30 p.m.

■ Join the Chelsea District Library for **Dungeons & Dragons Weekly Game Night** at 4:30 p.m.

Wednesday, March 23

■ Visit the Dexter Senior Center for **Basic Foot Care** at 9 a.m. Ava Passino, RN, BC of Nurse Foot Care Services will be on hand to provide services. All members of the center will receive \$5 off their first appointment toward a \$34 fee. All seniors are encouraged to take advantage of this important health care event. Appointments can be made with Ava by calling 878-7330.

■ Get your **free blood pressure check** at the Dexter Senior Center from 10 a.m. to noon with Valerie Doctor, RN, of Care Response Inc. Blood pressure is often the first indicator of health problems. No appointment necessary.

■ The Chelsea District Library will host a **Brown Bag Lunch** at noon. This week will feature human resource management dos and don'ts.

■ The Dexter District Library will hold a **Microsoft Word 2007**

Workshop from 6 to 8 p.m. Registration is required.

■ David Trotter will present **Two Ships ... Frozen in Time** at the Dexter District Library at 7 p.m. The renowned shipwreck discoverer, deep-sea diver, author, lecturer and photographer will talk about adventure and discovery in the deep waters of Lake Huron.

Thursday, March 24

■ Join the Chelsea Senior Center for **A Matter of Balance** at 1 p.m.

■ The Dexter District Library will host **Toddler/Preschool Movie and Snacks** and show the movie "The Little Mermaid" at 11 a.m. Bring a pillow, blanket or cuddly friend.

■ CSS/Older Adult Services is offering **Tax Assistance** again this year at the Dexter Senior Center between 9 a.m. and noon. Volunteers will only allocate enough time for simple tax returns. Dexter Senior members

should make their appointments early and plan to bring full income information for 2010 (W2 and 1099 forms) 2010 winter and summer property tax bills or rent paid, last year's tax or credit forms and anything else which may be useful.

The program is asking for a donation based on income for this service. To schedule an appointment, contact the Dexter Senior Center at 426-7737.

■ Join the **SRSly Book Blast** at 6 p.m. at the Chelsea District Library. The coalition and the library have teamed up to bring free copies of "Glass" by Ellen Hopkins. Join the group for pizza and share your thoughts about the book.

■ **Learn the Basics of Microsoft Excel** at the Chelsea District Library from 6:30 to 8:30 p.m.

■ Come and discuss "**Prelude: A Novel about Secrets, Treachery and the**

PLEASE SEE CALENDAR 9-B

WHAT IS CHRISTIAN SCIENCE

to learn about this prayer-based healing discovery come, join your friends and neighbors at the

Dexter District Library

3255 Alpine Street
Sunday, March 27 at 3:00 PM

Ricardo Saldivar,

national speaker & member of the Christian Science Board of Lectureship, will share with you how

"GOD'S LOVE ANSWERS ALL YOUR NEEDS"

a one-hour joy-filled talk about the healing message of Christian Science

no collection -- no sales pitch

sponsored by First Church of Christ Scientists, Ann Arbor info: 734-662-1694

Chelsea Vision Care
- Dr. Nancy Fraser -

"Locally owned and staffed"
Experienced, Knowledgeable Opticians
Pre and Post Lasik Care
Hundreds of CURRENT frame styles - including:

FLEXON NAUTICA
Calvin Klein

OUTSIDE PRESCRIPTIONS WELCOME
1200 S. Main • Chelsea
734.475.9953



Celebrate

Your Faith

Chelsea Church of Christ
Minister Tom Haddox
13661 East Old US-12
Chelsea, MI 48118
(734) 475-8458
www.chelseacoc.org

Sunday School 9:30 am
Sunday Morning Service 10:30 am
Sunday Evening Service 6 pm
Wednesday Bible Class 8:30 p.m.

St. James' Episcopal Church
3279 Broad St., Dexter
Phone: 426-8247
www.stjamesdexter.org

Sunday Worship, 9:30am
Nursery available

DEXTER CHURCH OF CHRIST
734-945-6539

"We Care About You"
Family Friendly-Bible Based Christianity

Sunday Morning: Bible School 9:30 AM
Worship 10:30 AM
Wed. Evening 7:00 PM Devotion & Bible Study

8700 Jackson Road
Dexter, MI 48130

Zion Lutheran Church (ELCA)
3050 S. Fletcher Rd., Chelsea
(734) 475-8064

Christian Ed. 9:15 am
Worship 10:30 am
Communion 1st & 3rd Sundays

Pastor Doris Sparks
www.zionchelsea.org

First United Methodist Church
128 Park Street, Chelsea, MI
734-475-5119

8:30am Daybreak
9:30am Renew
9:30am Sunday School
for all ages
11:00am Mosaic

The Rev. Joy Barrett
Rev. Tom Macaulay
www.chelseaumc.org

First Congregational United Church of Christ
121 E. Middle St.
Chelsea 475-1844

Church School - All ages 9 AM
Worship Service 10 AM
nursery provided

"a small & friendly church"
fechurch@provide.net www.chelseafcc.com
visitors always welcome
Pastor Marie Paterik

connexions Church
Sunday 10:30 AM
Mill Creek Middle School
7305 Dexter Ann Arbor Rd. Dexter
(734) 424-9067
www.connexionsec.com
"Lead With Compassion"

The atmosphere is casual.
The coffee is hot.
The people are normal.
The life change is real.

FAITH LUTHERAN CHURCH

Mark Porinsky, Pastor
(734) 426-4302

Sunday Worship
10:00 a.m.

9575 North Territorial Road
Dexter, MI 48130
www.faithdexter.org

Immanuel Bible Church
145 E. Summit St.
(734) 475-8936

Dominic Aquilino, Pastor

Sunday Morning Service 8:00am & 10:30 a.m.
Evening Fellowship 5:45 p.m.
Wednesday Evening 7:00 p.m.

www.immanuelbiblechurch.net

CHELSEA NAZARENE
12126 Jackson Rd.
Exit 162 off I-94
(734) 475-2526

Sunday: Worship Services,
11:00 a.m.

Dexter United Methodist Church
7643 Huron River Dr.

Sunday Worship
8:30AM Spirited Traditional
9:50AM Contemporary

Liturgy...Hymns...Church!

Praise, Worship and Energy
11:15AM Contemporary

Sleep In and then join us for
Praise, Worship and Energy

734-426-8480
www.dexterumc.org
secretary@dexterumc.org

North Lake United Methodist
14111 N. Territorial Rd.
(734) 475-7569

Sunday School 9:30am
Sunday Worship 10:30am
Child Care Provided
Children's Church Provided

A warm hearted welcome awaits you!
www.northlakeumc.org

OUR SAVIOR LUTHERAN
1515 S. Main St. (M-52)
Chelsea, MI 48118
(Next to McDonald's)
734.475.1404

8:15am Heritage Service
9:30am Education Hour
10:30am Celebration Service & Childrens Church

Webster United Church of Christ
5484 Webster Church Rd.,
Dexter, MI
(734) 426-5115

SUNDAY:
First Sunday Communion
Church School, 10:00 a.m.
Worship, 10:00 a.m.

WATERLOO VILLAGE UNITED METHODIST CHURCH
8110 Washington St.
Service:

Sunday 11:00 a.m.
(734) 475-1171
Breakfast-2nd Sunday
Sept. to May

Chelsea Free Methodist

Worship Services
11:00 am
Contemporary Service
10:30 am
Traditional Service
at Washington Street Education Center's Courtyard

8:30 am
Traditional Service
at Washington Street Education Center's Courtyard

Sunday school for all ages
9:45-10:45 am

Christ-Centered Teaching
Inspiring Messages
Upbeat Music
Casual Atmosphere

734.475.1301
info@chelseafmc.com
www.chelseafmc.com

St. Thomas Lutheran Church

On W. Ellsworth at Haab
between Parker & Fletcher
Sunday Worship
10:00am
Pastor Charles R. Schulz
734-663-7511
StThomasFreedom.org

Dexter Gospel
2253 Baker Road, Dexter
(734) 426-4915
John O'Dell, Pastor

Sunday: Sunday school,
9:30 a.m.;
Worship 10:30 a.m., 6 p.m.

Independent Fundamental Baptist
Wednesdays, 6:30 p.m.
Awana September till May

St. Andrew's United Church of Christ
7610 Ann Arbor St.
Dexter, Michigan
734-426-8610

Sunday Services
8:30am Worship Service
10:00am Worship Service
Sunday School classes offered during 9:00am service
Bible Study
Wednesday 10am, 1pm, & 6:30pm
Thursday 2pm
New Interim Rev. Larry VanSlaambrook
www.standrewsdexter.org

St. Paul United Church of Christ
14600 Old U.S. 12
Chelsea
Rev. James Cameron Coy
475-2545

First Sunday Communion
Sunday School: All Ages 9am
Church Service begins at 10am
Nursery available
We'd love to have you join us!

The Chelsea and Dexter Area Church Calendar is Co-Sponsored by

JEFFY mixes
CHELSEA MILLING COMPANY
CHELSEA, MICHIGAN 48118
www.jeffymix.com

Advertise Your Church Services at Only \$9.40 Per Week
Call Michelle at 734-429-7380 or Email mmicklewright@heritage.com

BULLETIN BOARD

"Around Town with Linda"

"Around Town with Linda" will feature Father Enzo Addari, administrator at the St. Louis Center. "Around Town with Linda" features interviews conducted by the local host Linda Meloche. The show airs daily on Channel 18 at 7:30 a.m., noon, 6 p.m. and 11 p.m.

A new interview begins every Friday evening and runs for a week. The guests all live or work in Chelsea, and everyone connected with the show is a volunteer.

Previous shows are available to view at McKune Memorial Library or online at <http://storiesofchelsea.org>.

Chelsea Area Garden

Club offers grants

The Chelsea Area Garden Club is offering a limited number of small grants of \$500 or less to local area nonprofit organizations or individuals. Projects should match the club's goals to stimulate the love of gardening, encourage and assist in community beautification, promote environmentally responsible horticultural practices and encourage all forms of conservation through education and demonstration in the Chelsea area. Preference will be given to applicants who reside in the club's service area and not every applicant may receive funding.

All grant recipients are expected to present reports on their projects at the Oct. 10 club meeting in Chelsea.

Applications and additional information are available at www.chelseagardenclub.com or by

contacting Mary Randolph at 734-475-9748.

Applications are being accepted now until March 19. Applications must be postmarked by March 19 and should be mailed to:

CAGC Grant Program, PO Box 519, Chelsea, MI 48118

Historical society to commemorate Civil War anniversary

Chelsea Area Historical Society will be commemorating the 150th anniversary of the start of the Civil War with George Till, 24th Michigan Infantry re-enactor, presenting a special education program 7 p.m. April 11 at the Chelsea Depot.

The era will be brought to life with period costume and equipment demonstrations, while Till discusses the Civil War in the

movies, re-enacting and local heroes of the war. The program is free and open to the public.

Church to perform Agatha Christie's 'A Murder Is Announced'

First Congregational Church of Chelsea presents Agatha Christie's "A Murder Is Announced" on 7 p.m. Friday, March 25 and Saturday, March 26. Proceeds from the play will support the church's July mission trip to Nashville, Tenn., to assist with their 2010 flood recovery.

Donations will be accepted, and greatly appreciated. A dessert reception prepared by members of our congregation will immediately follow the performance.

For additional information, please contact the church at 734-475-1844.

Dexter Lions scholarship applications available

For more than 10 years, the Dexter Lions have given out over \$45,000 in scholarships to Dexter High School seniors going on to a college.

The scholarship applications for 2011 are now available. They can be picked up at the Dexter High School counseling office or at the Dexter-Lions Home page: www.dexterlions.org and click on scholarships to print one.

Scholarships are available for all students no matter what area of study you may be considering. There are three questions to respond to and complete all information on the cover page.

Deadline for returning applications to the counseling office is April 20.

If you have any questions, please contact Dexter Lion Scholarship Chairman Terry Walters at 734-474-6914.

Volunteers needed at Mission Marketplace

The Mission Marketplace in Chelsea is in need of volunteers. The Mission Marketplace is a nonprofit, volunteer-supported, community marketplace that sells many handcrafted items made by economically impoverished people in developing regions of the world. For more information call 734-475-7604.

CALENDAR

FROM PAGE 9-B

Arrival of Peak Oil with the author Kurt Cobb at the Chelsea District Library at 7 p.m. The author will join via Skype and a limited number of copies will be available at the library for brief loans.

Ongoing

■ Kate Mulligan from TCF Bank in downtown Dexter will offer **free notary services** at the Dexter Senior Center every second Monday of each month at 11:30 a.m. Please bring a valid ID.

If you don't need anything notarized, stop by and meet Kate and receive a free coin counting coupon. This coupon will allow non-account holders to have loose coins counted free of charge at the TCF bank downtown.

■ **Take Off Pounds** Sensibly meets every Wednesday at the Dexter Senior Center at 7720 Dexter Ann Arbor Road, Dexter. Weigh-in begins at 6:15 p.m. and the meeting starts at 7 p.m.

Prospective members are welcome to attend a meeting for free. Yearly membership is

\$26, which includes a subscription to TOPS magazine and weekly dues are only \$1. Meetings include information on various health topics presented by a TOPS member or special speaker. Come join the friendly men and women of TOPS while learning ways to improve your health.

■ **Experience the history of Chelsea** at the Chelsea Area Historical Society Museum. Now open Saturdays from 11 a.m. to 3 p.m. at 20650 W. Old U.S. Highway 12. Admission is suggested donation.

■ The Dexter Senior Center hosts a 9 a.m. **Pilates** class every Friday for one hour. The cost is \$5 to drop in and the first class is free. You may also purchase a punch card for \$20 and get five visits.

■ **Play Euchre** at the Dexter Senior Center every Thursday at 9:30 a.m. or Bridge at 11:30 a.m. Games of Scrabble and Mah Jongg are also played at 12:30 p.m. and 1 p.m., respectively.

■ **Swim** with Chelsea Senior Center members every Tuesday and Thursday at 9 a.m. at the Comfort Inn.

■ **Learn Bridge** at Chelsea Senior Center every Thursday at 10 a.m.

■ The public is invited to **Line Dance Class** held every Thursday at 10 a.m. at

Chelsea Senior Center

■ **Share Computer knowledge** at Chelsea Senior Center's **Computer Club** every Thursday at 10 a.m.

■ **Chelsea Area Bridge** meets on Thursday at 12:15 p.m. at Chelsea Senior Center

■ **Enjoy Knit and Crochet tips** at Chelsea Senior Center each Thursday at 12:30 p.m.

■ Chelsea Senior Center offers **"A Matter of Balance: Fall Prevention"** Thursdays starting Feb. 3. Call 475-9242 for information.

■ **Play Bingo** each Monday and Friday at 9 a.m. at Chelsea Senior Center

■ **Wood Carvers** meet at 10 a.m. at Chelsea Senior Center on Fridays

■ **Exercise with Enhance Fitness**, an evidence based program led by certified trainer, every Monday, Wednesday and Friday at 10:30 a.m. at Chelsea Senior Center

■ **Play Euchre** at Chelsea Senior Center every Tuesday at 6:30 p.m. and Friday at 12:30 p.m.

■ **Movies** at Chelsea Senior Center Fridays at 12:45 p.m.

■ **Play Hand & Foot** at Chelsea Senior Center on Mondays at 12:30 p.m.

■ **Learn Mah Jongg** at Chelsea Senior Center on Tuesdays at 9:30 a.m.

■ **Bowling** with Chelsea

Seniors on Wednesdays at 1:00 p.m. at Chelsea Lanes

■ **Pinochle and Scrabble** at Chelsea Senior Center on Wednesdays at 1 p.m.

To have an event placed on the community calendar, e-mail information to Erica McClain at emcclain@heritage.com by 5 p.m. Friday for the following week's edition.



SIDE STREET GARAGE

Serving Chelsea since 1995

- ASE Certified
- Over 30 Years Experience
- American & Japanese Auto Repair



121 Buchanan St. • Chelsea
734-475-2278

Downtown Divas at Dusk

Downtown Tecumseh

Thursday, March 24th
5 - 9 pm

www.downtowntecumseh.com

Call 517-424-9453 or 517-424-6003 for details

Enjoy the evening with your mom, sister, daughter, aunt & ALL your friends.

Join us for:

- Special Promotions
- Complimentary Chair Massages
- Refreshments
- Prize Drawing
- LOTS of Diva fun!

GREAT EMPLOYEES ARE THE FOUNDATION OF ANY COMPANY.

AND WE'VE JUST BACKED UP THE CEMENT TRUCK.

Now that Heritage Media has partnered with Monster, the way you hire is about to change. With more candidates than ever and our 6Sense® search technology, you'll be able to match the best candidates to your qualifications with unprecedented precision. So you can find the great hires that will help your company succeed.

Heritage Media monster

To learn more or to find your next great hire, visit jobs.heritage.com or call your local sales rep at 877-888-3202.

"2 for U"

For a quick update on what is going on in the Heritage Newspapers Newsroom Go to www.heritage.com and click on **2FORU**.

Every morning there is an update on the Stories they are working on.

Check it out Today



Ann Arbor Journal

A2

734-429-7380
www.heritage.com

SuburbanChevroletAnnArbor.com SuburbanChevroletAnnArbor.com SuburbanChevroletAnnArbor.com SuburbanChevroletAnnArbor.com SuburbanChevroletAnnArbor.com

**CHEVY
TRUCK
MONTH**

**Ask about our
2 yr. free
maintenance
program**

**2011
Chevrolet
Cruze LS**

**Check Out Our
New Building**

**GMS LEASE
\$136^{mo}**



39 months, 12,000 miles year. \$2,250 total due, plus tax, tags, title. Requires bank approval. All rebates to dealer. Must qualify for GMS discount.

**2011
CHEVROLET
MALIBU
LS**

**GMS EMPLOYEE LEASE
\$199^{mos}
39 MO
12,000 miles per yr.**



39 months, 12,000 miles year. \$999 total due, plus tax, tags, title. Requires bank approval. All rebates to dealer. Must qualify for GMS discount.

**2011
CHEVROLET
HHR
LS**

**GMS BUY
\$299^{mo}
60 MOS
0%**

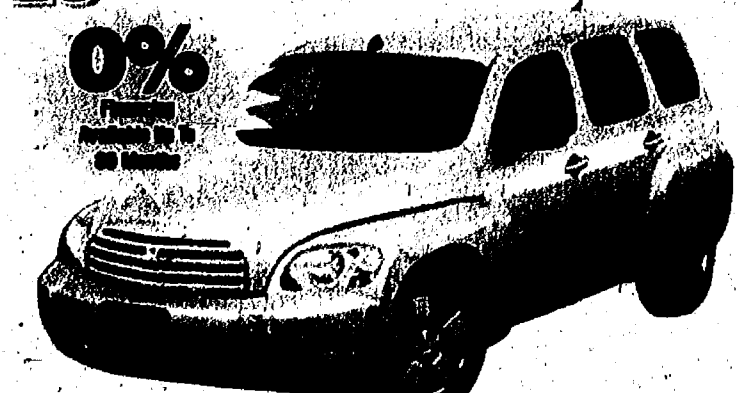

\$500 down, plus tax, tags, title, requires bank approval. All rebates to dealer. Must qualify for GMS Discount.

**2011
CHEVROLET
TRAVERSE
FWD LS**

**GMS EMPLOYEE LEASE
\$285^{mo}
39 MOS
12,000 miles per yr.**

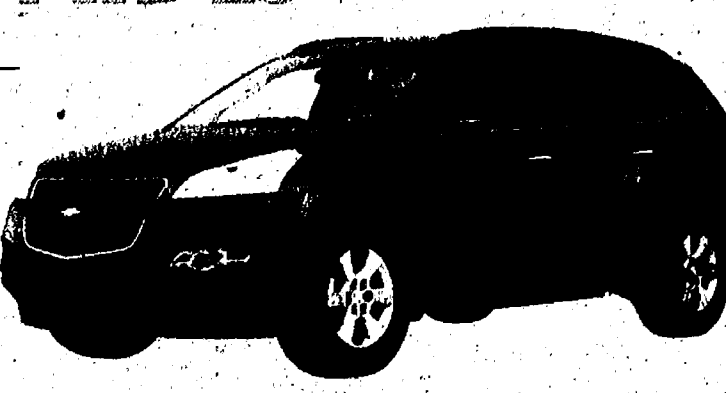

39 months, 12,000 miles year. \$999 total due, plus tax, tags, title. Requires bank approval. All rebates to dealer. Must qualify for GMS discount.

**SILVERADO 1500
EXTENDED CAB
4 WD LS**

**FREE Bedliner
with Purchase!!**



39 months, 12,000 miles year. \$999 total due, plus tax, tags, title. Requires bank approval. All rebates to dealer. Must qualify for GMS discount.

**0%
Financing
on 72 mos**

**GMS LEASE
\$285^{mo}**

**HUGE
SAVINGS!**

**Great
Lease
Rates!**

**GMS EMPLOYEE LEASE
\$295^{mo}**



**2011 CHEVROLET
EQUINOX
FWD LS**

39 months, 12,000 miles year. \$999 total due, plus tax, tags, title. Requires bank approval. All rebates to dealer. Must qualify for GMS discount.

make the choice

SUBURBAN CHEVROLET

CHEVY RUNS DEEP

1-866-596-6700

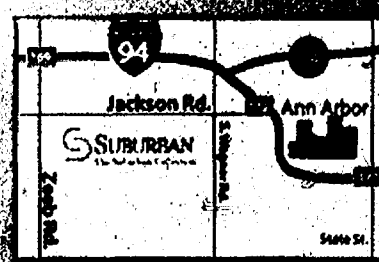

3545 ANN ARBOR

ANN ARBOR

SuburbanChevroletAnnArbor.com SuburbanChevroletAnnArbor.com SuburbanChevroletAnnArbor.com SuburbanChevroletAnnArbor.com SuburbanChevroletAnnArbor.com



Supplement of Heritage Newspapers | Western Region | www.heritage.com

2011

MOVING FORWARD

WHAT'S NEW IN HEALTH?



MOVING

Health & Well-being

FORWARD

Why? U-M study: Childhood obesity linked more to habits than genes

By Amy Bell
Heritage Media

Childhood obesity can be linked more to habits than genes, according to a recent University of Michigan study. The study, which involved 1,003 sixth-graders, was conducted by the university's cardiovascular center to find common behaviors among obese children.

The 1,003 participating students from Ypsilanti and Ann Arbor already were participants in the Project Healthy Schools program, a collaboration among 12 Michigan middle schools and the university aimed to help decrease the rate of obesity among children.

"This is the biggest problem we have as a nation in terms of health," said Dr. Kim Eagle, one of the study's co-authors and co-director of the cardiovascular center.

Children who are obese tend to become obese as adults, which can lead to strokes, heart attacks and a host of other health conditions, he said.

"We have a tremendous problem on our hands," Eagle said. "We're working with universal resources and the community to address it in a positive way."

As part of the study, the students received a questionnaire to help researchers determine the top three behaviors among the participants. The answers were divided into two categories: children who were classified as obese and non-obese by medical standards.

Among the students who participated, 15 percent were classified as obese, but nearly

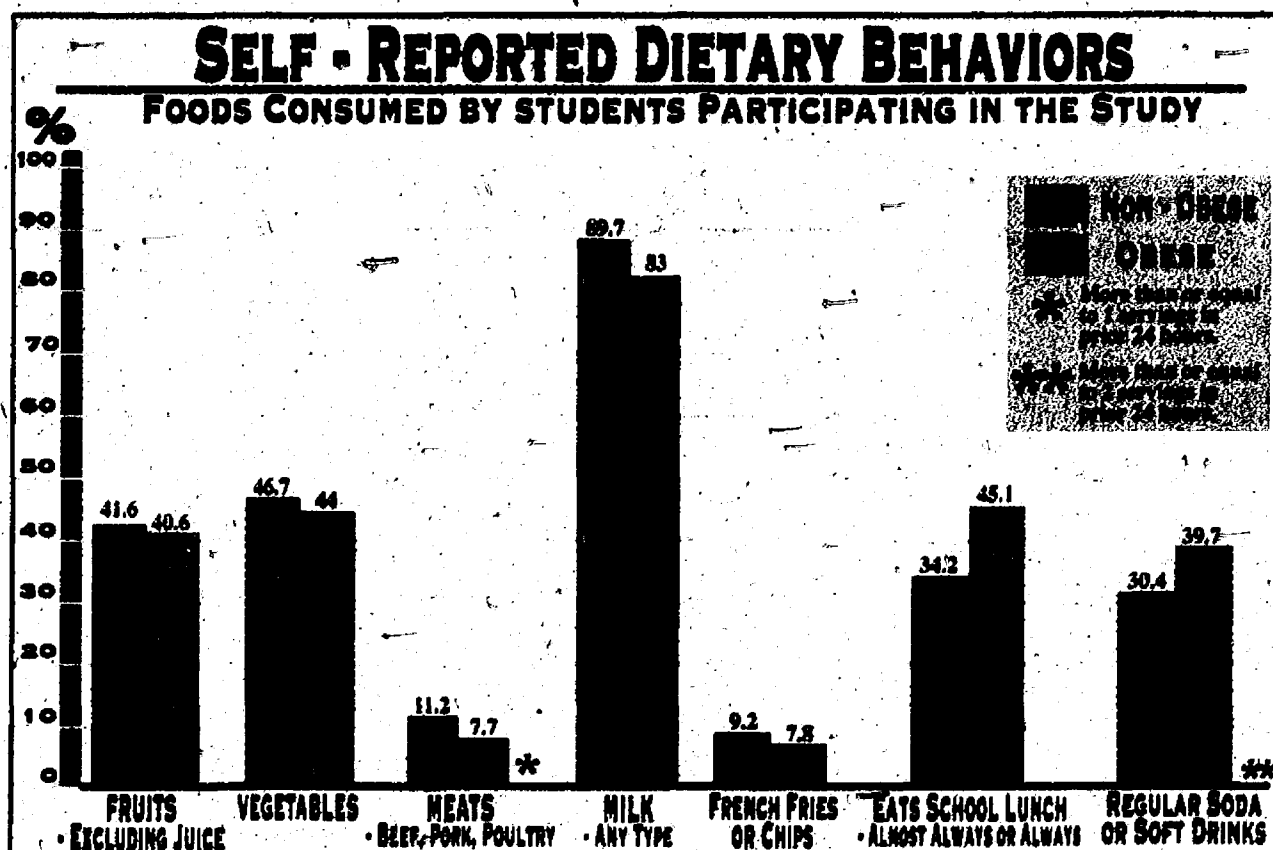

all reported unhealthy habits.

Before and after the 10-week study, their body mass index, blood pressure and glucose levels were checked. They also were given lipid profiles and three-minute fitness tests to check their heart rate recoveries.

The obese children, who have a BMI of greater than or equal to the 95th percentile, consumed more regular soda and school lunches and were less likely to engage in physical activity. They also were more likely to watch more than two hours of television per day.

Because the eating and exercise patterns of obese children were so different from their normal-weight peers, researchers concluded that childhood

obesity was more closely linked with lifestyle than genetics.

Eagle said many believe genetics is the major cause of obesity, but a number of societal factors have come into play within the past 50 years that have exacerbated the problem. The increased availability of high-calorie foods and a movement away from physical education in schools have combined to make a more sedentary society.

Other factors also come into play that can determine whether a child will be obese.

Dr. Andrew Detorre at Downriver Pediatric Associates in Brownstown Township said most children who are obese don't eat at the table with their families. Instead, they typically

eat in shifts.

"Family time has gotten lost in America," he said. "It's one of the biggest things to deal with, but it really needs to come back."

Detorre sets dietary and fitness guidelines with his patients that he admits are strict and hard to do in a society obsessed with computers and video games.

Parents are told that their children must have three servings of dairy per day, five servings of fruits and vegetables, five servings of carbohydrates, three servings of protein — and no more than a half-hour of computer or game time per day.

Most importantly, children need eight, 8-ounce glasses of water per day and no soda.

"Absolutely, do not put pop in a kid's mouth," he said.

Juice is not necessary if the child is getting enough servings of fruits and vegetables per day, he said.

Most parents use the guidelines as a goal. However, parents and children who strictly adhere to it each have lost 20 pounds in a year.

Detorre said the key is that parents have to adapt to these guidelines, top, and it's not going to work if they still are bringing soft drinks into the house.

"(Childhood obesity) can be solved, but it's only going to be solved if parents in the whole home take it on," he said.

Results from the U of M study will help show researchers how to further implement their findings.

According to the results, opportunities to improve the rate of obesity should have an emphasis on physical activity, a reduction in recreational screen time and improved nutritional value for school lunches.

"Our standards are not nearly as nutritional as we'd like," he said.

Now in its seventh year, the healthy schools program works to fight obesity when schools are chosen as a place of intervention. School lunches are made more nutritious and healthy snacks in vending machines are provided.

The program involves middle school students who participate in 10 20-minute weekly, hands-on activities designed to promote the program's goals. The goals are to eat more fruits and vegetables, exercise at least

150 minutes a week, eat less fast and fatty food, make better beverage choices and spend less mindless time in front of a computer or TV screen.

Classrooms also implement activities to focus on those goals.

"It's a fairly comprehensive effort on our part to improve the health of the students," he said.

To date, students report the largest changes in physical activity and less screen time. Of the students, 42 percent report additional physical activity and 40 percent report less screen time.

In the future, Eagle expects to see the program in more schools throughout the state.

Both state and national efforts also have been made to decrease the rate of childhood obesity that has tripled in the United States throughout the past 30 years.

Statewide efforts include the Michigan Steps Up program. President Barack Obama recently signed the Healthy, Hunger-Free Kids Act of 2010 to create healthier lunch menus for the 31 million children in the United States who eat lunch through school programs.

Detorre said just fixing what students eat for lunch is not going to solve the problem. He said the funding should go toward getting parents involved in programs involving nutritional counseling.

Project Healthy Schools is supported by U of M Michigan, the Thompson Foundation, the Hewlett Foundation, the Mardigan Foundation and the Robert C. Atkins Foundation.

WELCOME TO THE VILLAGE OF MANCHESTER

FRONT OF THE CHICKEN BROTH

CAZECO CONCERTS THUR 7:30 PM JUNE-AUG

RIVERFOLK FESTIVAL 1ST SAT. IN AUG.



ALL-YOU-CAN-EAT FISH FRY FRIDAYS

MAR. 11-APRIL 15 • 4:30-8PM

SHARON UMC FELLOWSHIP HALL

CORNER OF M52 & PLEASANT LAKE RD.

\$9 p.p., \$8 for Seniors & take-out, \$5 for 5-12, 4 and under FREE

Dinner includes All-You-Can-Eat fish, potatoes, salad bar, roll and drink.

Drinks include water, tea, coffee and lemonade.

Pop is available for an extra charge.

Have a great meal and support the community at the same time!

Sponsored by the Manchester Area Friends

RIVEREDGE

A Luxury Country Living Experience!

Luxurious living surrounded by a landscape painted by nature. Experience the beauty, privacy and the security of this country setting with the small town charm of Manchester. Our condominiums, with a choice of four floor plans and full amenities, offer outstanding premium features with attention to every detail.

Contact Kim Byrne (734) 649-1256 or Deborah Engelbert (734) 368-3683

Charles Reinhart Company Realtors

Time for a change?

Is your IRA or CD about to renew or mature?

Did you know you have ten days to decide what to do?

Do you need a safe place to rollover your 401k due to a recent job change or retirement?

We have CD alternatives and Tax deferred plans that can offer higher interest rates.

Our current interest rate is 2.75% and compounds monthly, we also have other products that might fit your needs.

No fees. No administration cost and No commission fees!

Call Now!

Cynthia Barton-Spencer Agency Farm Bureau Insurance

100 Adrian Street, P.O. Box 118, Manchester, MI 48158

Toll free: 1-877-483-4917 or 734-428-1100

FB FARM BUREAU INSURANCE

Visit Manchester's Newest Gem

Manchester Station

We Also Carry Ready Made Mats and Frames!

Custom Framing • Original Art Unique Gifts

Featuring Local Artists

110 East Main Street
Manchester MI 48158
734-212-3012
manchesterstation@hotmail.com

Stop by Today and Receive **15% OFF** Enter Custom Frame Order. Must present coupon.

River Ridge

Nestled into the wooded hills of Manchester, River Ridge affords country living with small town charm. Our affordable luxury condominiums, with a choice of four floor plans, offer you a private, secure living surrounded by all the beauty that nature and the seasons has to offer.

- Spacious Interiors • Private Balcony/Patio • Individual Security Systems • Covered Parking

Contact Kim Byrne/Charles Reinhart Company Realtors (734) 428-1950 or (734) 649-1256 or Deborah Engelbert (734) 368-3683

Ann Arbor

Tradition • Fun • Life • Performance



Photos by
Jerry Leasure

Feet Hurt?

WE CAN HELP!

Flat Feet • High Arches • Bunions
Hard-To-Fit Feet • Plantar Fasciitis
Diabetic Feet • Hammer Toes • And More



Foot Solutions offers a
broad selection of comfort
footwear, custom
computer-generated
orthotics and diabetic
foot care items.

the **pedorthist** is in **FOOT SOLUTIONS**

Foot Solutions - Ann Arbor • 3780 Jackson Road, Suite D
(734) 998-3888 • www.footsolutions.com/annarbor

NEED CASH? We Buy Used Musical Instruments

MUSIC GO ROUND

**GREAT PRICES
ON NEW AND USED
MUSICAL INSTRUMENTS**

734-662-1080

We Buy & Sell
Guitars, Amps, PA Gear, Drums, Recording Gear,
Band Instruments, Musical Instruments

Located in the
Oak Valley Centre in Ann Arbor
(Ann Arbor-Saline Road & I-94 Next to Office Max)

Visit us online at

www.MusicGoRoundAnnArbor.com

The Ann Arbor Figure Skating Club Presents The 49th Annual Magic on Ice

The Magicians Mansion

Directed by Colleen Olinski

A Time upon a once...

In a land far, far away, where the journey would take the ordinary many a day. From the
furthest corners of the earth to dreamways along their way.

The Magician's Mansion will take you beyond belief!

Where never ending hallways can be explored all day and dreams will meet reality.

A long, long time ago in where we will start our show!

A time of wonder and fantasy, filled with whimsical characters you'll surely want to see.

Magic only begins to describe this journey.

Figure skaters and dancers alike, blended with entertainers of various types.

The Magician's Mansion will forever be, a fantastical adventure in your memory.

March 18, 2011 - 7PM
March 19, 2011 - 2PM & 7PM

Tickets Available for Purchase
January 15th - 2011

Admission: \$10.00 (Students, Children 12 & Under \$7.00)

The Ann Arbor Ice Cube

Google

'Everything you know about muscle
is wrong'

HEALING IN **Motion** PLLC
Therapy & Wellness Center
5340 Plymouth Rd, Ste. 100
Ann Arbor, MI 48106
(734) 913-4816

Ann Arbor Area
Piano Teachers
Guild Foundation
presents...

Mostly Music Camp

Our 17th
Annual

August 8 - 12, 2011
9 a.m. to noon

To learn more please visit:

www.aaaptgf.org or call 734-428-8687

Two Camp Programs!

ADVENTURES
IN MUSIC

Age 4 to entering
Kindergarten

MOSTLY
MUSIC CAMP

Entering
Grades 1 - 7

Each daily schedule includes
a variety of activities...

- Creative movement & dance
- Improvising on rhythm instruments
- Puppet making
- Story telling
- Craft projects
- Exploring music far & near
- Singing games
- Experimenting with sound and much, much more!

CORE COMPONENTS PC SALES AND SERVICE

COMPUTER AND LAPTOP REPAIR
CUSTOM BUILT COMPUTERS

VRUS REMEDIATION SPECIAL
\$80 LEVEL AND UP APPROX

THE GAME DEVELOPMENT CENTER
POWERED BY DARKWORKS

NEW GAMES
PC
XBOX
PS3

DARKWORKS

OVER 300 GAMES AND PARTS

3264 WIND-IT-UP SUITE D ANN ARBOR MI 48106 WWW.THECORECOMP.COM

JOY BALANCE SOBRIETY

INDIVIDUAL • MARITAL
FAMILY • ADOLESCENT
HELP WITH DRUGS AND ALCOHOL

Thomson Solutions

Bruce & Linda
Thomson

734.994.8120

www.ThomsonSolutionsLLC.com

Largest selection of earth friendly flooring in Washtenaw County

- Natural Bamboo & Cork
- Marmoleum (Natural Linoleum)
- Eco-Timber Hardwood
- FSC Hardwood
- Earthweave Carpets
- F&T Carpet (recycled plastic bottles)
- Eco-Flex Carpet (40% cork based)
- GreenGuard (Lowest VOC)



G & K Floor Covering

6 Emerick St.
Ypsilanti, MI 48198
www.gkfloors.com
(734) 488-7007

Snips Haircare



Quality Services at
Competitive
Prices

Manicures
Pedicures
Facial Waxing
Straighteners
Sets

Up-Dos
Facials
Haircuts
Colors
Highlights
Perms

Walk-ins Always Welcome!

2738 Jackson Avenue
Ann Arbor West Center
734-662-1886
www.snipshaircare.com

Monday - 12:30-6:30
Wednesday - 9:00-5:00
Thursday - 9:00-5:00
Friday - 9:00-5:00
Saturday - 9:00-4:00

Unique Jewelry



25% off
with this
coupon

Exp. 4/30/11

DESIGNS

Kappa Koney

693 S. Maple Rd.
Corner Liberty & S. Maple
Ann Arbor, MI 48103



Now Open
6am - 9pm
Mon-Fri

Extensive Vegetarian Menu

Mon - Fri 6:00 am - 9:00 pm

734-994-9890

Corner of Liberty & S. Maple
(Next to Buster's Party Store)
994-9890

Buy One - Get One
Free Coney

With Coupon Only
Limit one coupon per visit
Expires March 31, 2011

Kappa Koney

Corner of Liberty & S. Maple
(Next to Buster's Party Store)
994-9890

\$2.00 off
any purchase
of \$15 or more

With Coupon Only
Limit one coupon per visit
Expires March 31, 2011

Kappa Koney

Corner of Liberty & S. Maple
(Next to Buster's Party Store)
994-9890

\$5.95
Spinach Pie

With Coupon Only
Limit one coupon per visit
Expires March 31, 2011

What do you do?

Seeking Exec. Admin. Ass't.
Reports to VP Sales/Marketing.

Associates Degree and five
years experience required.

Database development, data analysis, monitor
budgets and other projects as needed. Long term
position with potential to hire. Submit resume to:
sparker@manpowermi.com

Visit us at

www.manpowermi.com

and discover your new career today!

734-665-3757



Manpower

Is Your Dog Dirty? Do You Have A Stinky Dog?

You Wash The Dog...We'll Clean the Mess!

DOG • O • MAT 2

OPEN
Closed Mondays & Tuesdays
Wednesday-Thursday 11am-5pm
Friday 11am-5pm
Saturday 11am-5pm
Sunday 11am-5pm



DOG • O • MAT 1
\$2.00 OFF
Dog Wash

DOG • O • MAT 2
\$5.00
Toenail
Trim

(734) 788-1482
2740 Jackson Rd. • Ann Arbor
(Just West of Washtenaw Shopping Mall)

Includes Shampoo, Wash,
Conditioner, Towel Dry &
Nail Trimming

Serving Homeowner & Contractors Needs Since 1974

734-484-1250
www.washtenawdoor.com



Give your home a makeover without
tearing up your entire home-add
crown moulding, chair rails, update
your stairway, or change all of your
hardware in one of the great new
finishes available. Not sure what to do
about those old doors? Simply take
them off the hinges and bring them
to us & pick out a new style door
(maybe new hinges and knobs too).

Visit our showroom at
2502 E. Michigan Ave, Ypsilanti
We represent these major brands:
Jeld-Wen • Woodharbor • Lemieux
Schlage • Stanley • Ives • Sauder
Emtek • Karon • Signamark

Wild Birds Unlimited

- Birdseed - Fresh, No-Waste
Seed. The Best in the Area.
- Bird Feeders - Quality Feeders
in a Variety of Designs & Sizes.
- And More.... Advanced Pole
System, Bird Houses, Optics
and Nature Gifts.

Wild Birds Unlimited
2708 South Main Street
Ann Arbor, MI 48103
(734) 665-7427
www.wildbirds.com
See Our Website for the Latest Deals!

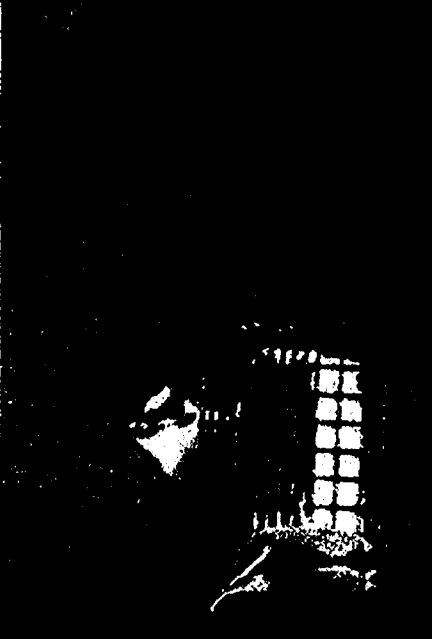

MOVING

Health & Well-being

FORWARD

Growing local

Fresh produce helping in fight against obesity and heart disease

By Jana Miller
Heritage Media

Buying fresh produce or a share in a "community supported agriculture" farm — commonly referred to as a CSA — is the newest health trend in a time when obesity and cardiovascular disease are at an all-time high.

National campaigns led by such famous personalities as "naked chef" Jamie Oliver and first lady Michelle Obama are only the tip of the iceberg lettuce leaf. The real change is happening locally.

The growth of farmers markets in southeastern Michigan has been marked by an influx of both vendors and shoppers. The Ann Arbor Farmers Market, for example, is one of the oldest in

the state at 91 years, but each year it continues to grow faster than its produce.

Its manager, Molly Notarianni, said the difference might not be so obvious on Saturdays, the market's most popular day, but has been noticeable on weekdays and during the colder seasons.

"In the summer, we have upward of 100 vendors, filling every single cranny of space we have available," she said. "I feel like where I've noticed the biggest difference is at the Wednesday market. It's getting a lot busier. Also, spring, fall and winter have started to be consistently busy."

"It's incredible because this market already has a ton of history and knowledge," she said.

PLEASE SEE PRODUCE/8-C



Photos courtesy of Lauren Stokes

The first farmers market held at St. Joseph Mercy Hospital in Ypsilanti sold out in less than one hour. Fresh spinach and salad mix is regularly available in the hospital's convenience store, and the hospital is working on incorporating produce from its farm into patient meals.



Hank Beekley, an Ypsilanti farmer and carpenter, plows the land St. Joseph Mercy Hospital in Ann Arbor uses for its produce farm. Beekley also built the cart used at the hospital's farmers market each week.

Welcome to... Ypsilanti



AUTO LOANS
WE HAVE TOO MANY CARS & MONEY TO LOAN

(734) 482-1222

AUTO FINANCE CENTER

THE ROCKET

OVER 5000 GIFTS & NOVELTIES

BULK CANDY • STAR WARS • STAR TREK • TIN NOZZLES • GRAPHIC T-SHIRTS
BEATLES • MARILYN MONROE • ELVIS • ROLLING STONES • PEANUTS • GUMBY
FAMILY GUY • GODZILLA & MOTHRA • BETTY BOOP • PINATAS • JAPANESE ERASERS
HELLO KITTY • BACON • PICKLE • TOAST • CUPCAKE • BUTTONS • STICKERS • DR. WHO

DOWNTOWN YPSILANTI
422 W MICHIGAN AVE
734-483-2291

20% OFF WITH THIS AD
Good On Entire Purchase
Expires 3-29-2011

www.ShopTheRocket.com

Historic Willis Feed Mill

Specializing in:

- Pet and Livestock Food
- Wild Bird Seed
- Lawn and Garden
- Hay and Straw
- Unique Country Crafts
- Chicks and Country Critters

We proudly carry a full line of Michigan grown grains.
Open Mon - Sat 9:30 am - 7:00 pm; Sun 11 am - 5pm

734-461-1111

Bone Heads BBQ Food & Spirits

March 27, 2011
Live Music
Food & Drink
Specials
Don't forget the GREEN BEER!

25% OFF Lunches

With This Coupon
Excludes Entrees, Alcohol & Desserts. Can not be combined with any other promotion, discount or donation.
Expires 2/21/2011

Thursday March 27, 2011
6:00pm - 7:00pm
Machine Gun Rally

Saturday March 26, 2011
6pm - 8pm

Join us on Friday for our Beer Battered Alaskan Cod & Beer Lent Specials

Antiques

Over 4,000 sq. ft. of quality antiques and collectables
Furniture from Victorian to Mid Century mod
Shabby chic

Lots of retro, Persian Rugs, a library of books, pottery, glassware, collectables, gift items, Home décor

115 W. Michigan Ave. Downtown Ypsilanti
734-487-1259

Hours: Mon, Thurs, Fri & Sat 10am to 6pm
Sun 12pm to 5pm • closed Tues & Wed.

DOS HERMANOS MKT. BAKERY

TIENDA MEXICANA

Prepared Mexican Food • Pastas
Fresh Produce • Groceries • Meat • Money Grams
Bakery • Spanish Beverages • Beer • Pay your utilities
Visit Our Restaurant/Store in Westland

SALINE

BE. HERE.

You want the best for your child... so do we!

BACK TO BASICS MONTESSORI

A Unique Infant & Toddler Program

(734) 429-0411 • backtobasics@comcast.net

Continuous Service to the Community for over 20 years

Family & Cosmetic Dentistry

POWELL & UDRY'S

DENTISTRY

New Patients Welcome Daily by Appointment

Emergencies Seen Same Day

734-429-2522

Lisa I. Powell DDS • Gytis R. Udry's DDS

1101 N. Ann Arbor St. • Saline (Across from Library School)

www.powellandudrys dental.com

Mod Squad Salon

Is Hosting a "Girl's Night Out"

Friday, March 25th from 5-9pm

Relax and Enjoy an Evening of Pampering including:

- Shampoo & Style • Make-up Application
- Eyebrow Shaping • Hand Massage with Nail Polish Change

Wine and Cheese • Amazing Door Prizes!

Space is Limited - Advanced Ticket Purchase Required.

Tickets \$25

Kick the Winter Blues, Grab a Girlfriend and Come Enjoy A Night of Fashionable Fun!

974 E. Michigan Ave, Saline, MI 48176 **734.429.9000**

INDOOR WINTER FARMERS' MARKET OF SALINE

Saturdays 9-Noon

Many of your favorite food and craft vendors from the Saline Market will be there.

199 W. Michigan Ave. One block west of Ann Arbor St.

734-216-7473

The Bling Thing .com

734-470-6279

131 E. Michigan Ave. Saline, MI 48176

Purses, Jewelry, Clothing and Bling!

GET READY FOR SPRING!

Garden Seeds Coming In Daily

FERTILIZERS

Fortify 4 Step Program Is ALL PHOSPHORUS FREE!!

GRASS SEEDS

Sunny Mixes & Shady Mixes

SALINE TOWN & COUNTRY SUPPLIES

773 W. Michigan Ave., Saline, MI 48176

734-429-2909 • Behind B.P.

Hours: Mon-Fri 8-5:30; Sat 8-1

KITCHENS | BATHROOMS | ADDITIONS | AGING-IN-PLACE SPECIALIST

HSA Builders & Remodelers

Remodeling done on time and on budget.

734-944-3337

www.hsa-remodel.com

David Rhoads CGR, CAPS david@hsa-remodel.com

199 W. Michigan Ave. Saline, MI

OXYGEN PLUS

Medical Equipment & Supplies

- Scooters
- Wheelchairs
- Homecare Beds
- Oxygen

Plus All of Your Other Needs

734-429-7444

"Visit Our Store" in Saline

401 N. Ann Arbor Street, Unit C

www.oxygenplussaline.com

Now is a great time to join!

Membership will help your organization move forward!

Call Mary Alice today at 429-4494

141 E. Michigan Ave, Saline, MI 48176

www.salinechamber.org 734.429.4494

Quick Lane

7070 East Michigan Avenue

Located at Briarwood Ford

734-429-8888

www.quicklaneofsaline.com

All makes. All models. Always welcome.

0% For 24 Months!

Bridgewater Sales & Service

9196 Austin Rd., Saline 48176

SPRING & SUMMER HOURS: M-F 8AM - 6:30PM • SAT. 8AM - 1PM

734-429-7015

COUNTRY CLIPPER

MADE IN USA

Speed, Durability & Performance

THE MOWER THAT DOES MORE THAN MOW!

- One Handed Joystick Steering or:
- Dual-Lever Steering Options
- Patented Stand-Up Deck
- Heavy Duty Welded Steel Deck
- Cast Iron Spindles and Pulleys
- Pivoting Front Axle and Deck
- Best Warranties in the Business
- NEW Push Button Power Lift (on select models)

www.countryclipper.com

Patented Stand-up Deck

Forget the Snow... Think Spring!

Come See Us At The Home Builders Show

March 16-20

No appointment necessary Evening and weekend hours

Service while you wait Factory-trained technicians

Save on everyday service

THE WORKS \$29.95

FUEL SAVER PACKAGE:

- Oil change
- Tire rotation
- Brake inspection
- Vehicle check-up
- Fluid top-off.
- Battery test
- Filter check
- Belts and hoses check

Buy 4 tires, get cash

Rebates Up To \$70

on

Michelin, Goodyear, BF Goodrich, Hankook & General

Play it safe

FREE brake inspection

Save \$10 per axle on complete brake service.

Reador® Sport Watch

Buy any 4 Yokohama tires and get a men's Reactor Sport watch (\$275 retail value)

Life is better in the Quick Lane

quicklane.com

MOVING Health & Well-being FORWARD

The case for stem cells

Scientists have an open-door policy about explaining research

By Kevin Doby
Heritage Media

A Google news search of the term "stem cells" reveals more than 2,300 reports from the last month alone.

If the 1999 movie "Blast From the Past," starring Brendan Fraser as a man who lived in a fallout shelter for 35 years, was real and he performed this search, one could safely assume he would think that stem cells are a matter of public discourse.

However, two stem cell researchers at the University of Michigan agree that there still is a problem with the public's knowing exactly what's going on.

"I think we, as scientists, need to do a better job explaining what we are doing," said Dr. Ivan Maillard, a physician-scientist at U of M who investigates somatic hematopoietic stem cells. "Stem cell research should not be a secret."

The main confusion isn't with somatic stem cells, but with embryonic stem cells — and it comes from their origin.

Sue O'Shea is a professor at U of M and director of the Consortium for Stem Cell Therapies, which will derive stem cell lines for research into new treatments and disease.

"Stem cell research has been twinned in the minds of a lot of people with abortion," she said.

"And from an educator's point of view, it's unfortunate that we haven't been able to get out a little more efficiently and educate as to the source of stem cells."

O'Shea said the cells used in embryonic research are grown in a culture dish and have never seen a human uterus.

"Research with human embryonic stem cells only uses fertilized eggs that would otherwise be discarded as medical waste," Maillard said. "There is not a single embryo that is being taken for research that would not otherwise be thrown away, essentially. That's an important aspect that needs to be explained."

Maillard said the cells come from couples who have gone through the fertilization process and had children. Many times, excess fertilized eggs are

left, he said, and the procedure used to be for those cells to be thrown away. A new state law allows for couples to voluntarily donate the eggs for scientific research.

Stem cells are cells that can regenerate themselves through mitotic cell division. The stem cells discussed in the news are human embryonic stem cells. The difference between these and other stem cells, such as the somatic cells Maillard works with, is that they have the potential to form any type of tissue.

Somatic stem cells, on the other hand, are present in adult tissue and are responsible for maintaining that tissue over time. Some of the best known somatic stem cells are those that form blood elements, stem cells in muscles and in organs. Maillard said these are cells that regenerate their organs specifically.

"In practice, we are trying to take embryonic stem cells and make them into specific populations of somatic cells," he said. "This is what is going to be useful for treating patients."

For example, scientists would attempt to create a population of stem cells that can regenerate skin for patients with traumatic burns, or regenerate the nervous system for patients with Parkinson's disease. All of this, Maillard said, could be done with embryonic stem cells.

Stem cells have been used in healing patients for years, said Maillard, who has worked

with bone marrow transplants. However, even though somatic cells have been in use and embryonic stem cells provide another opportunity to provide assistance to patients, until 2008 Michigan law prohibited the research and development of new human embryonic stem cell lines. That changed with the passage of Proposition 2 in 2008.

Since then, O'Shea and her colleagues at U of M have been working on doing just that.

"At first, it took a while to get all of the requirements met — make sure we were in compliance with all of the federal regulations," O'Shea said. "But a few months ago, we made our first new line."

Although stem cell research is a hot topic in the news, the field is still very young and neither Maillard nor O'Shea would venture a guess as to when embryonic stem cells could be used to heal patients.

"The use is more of a potential," Maillard said. "But that is why so many scientists are so excited. Bone marrow transplant research started shortly after World War II and took until the 1980s to be successful. Research into human embryonic stem cells has only been going on for about 10 years."

O'Shea said two clinical trials are using embryonic stem cells toward healing patients — one for spinal injuries and another for the human eye.

"It's a slow process and you've got to be ultra careful," O'Shea said. "The fact that

we're in clinical trials is tremendous."

Michigan is one of a few states that allows research such as this on human embryonic stem cells. This and the nature of U of M, according to both scientists, creates a great culture for research.

"Michigan, in general, could become a pretty attractive pool of research and also become one of the most competitive areas in the nation for research in the next five to 10 years," Maillard said. "There is a concerted effort by U of M, Michigan State, Wayne State and other institutions to actually join forces to make that happen."

Maillard also talked about the broad nature of U of M's scientific campus, which allows research to be conducted across platforms, and also can use resources such as plastics designed by U of M scientists that are better for cell cultures.

"The intellectual environment at U of M makes a lot of this possible," O'Shea said. "The downside is the fact that we're in a state that doesn't have a lot of money to use toward funding our research, like California's for example."

So while stem cells are talked about often, it's a young science, and Michigan has the possibility of leading an exciting new treatment method, researchers say.

Staff Writer Kevin Doby can be reached at 1-734-429-7380 or kdoby@heritage.com.

Heavy lifting

Michigan residents have a long way to go in fight with obesity

By Mike Larson
Heritage Media

Do you want fries with that? According to a recent study by the national Centers for Disease Control and Prevention, if you live in Michigan, the answer probably is "yes."

Michigan, along with almost every other state in the union, has a weight problem.

And it's a big one. According to the CDC's study, Michigan ranks as America's 11th fattest state with 29.3 percent of the adult population considered obese.

"This is not a list we want to be very high on," said Dr. Gerald Cohen of St. John Providence Hospital in Detroit. "Obesity is a real problem in our state and in our country."

"People need to be more aware of obesity as an epidemic and realize the health risks, both immediate and down the road. This is a really scary thing."

Cohen, who is a cardiologist, had been working with the weight-loss program at St. John Providence to help people with treatment for obesity, both medically and surgically.

"We see unhealthy weight gain every day, and it's getting worse," he said. "It's a growing problem. But people are fighting the battle and winning it every day."

Solving the obesity problem has become a main priority for many doctors, but it also has been the springboard for many businesses that are looking to turn a profit by helping people shed some of those unwanted pounds.

Member-driven gyms are one of the most popular and accessible ways for people to get active and lose weight.

There are hundreds of gyms in Wayne and Washtenaw counties — all offering different things for different people.

Some gyms, like Life Time Fitness and LA Fitness, offer a whole wellness experience.

In addition to weights, exercise machines and all of the other things that people think of when they imagine a gym, some of these bigger fitness centers offer much more.

The Life Time Fitness in Canton Township offers everything from cardio equipment and free weights to two pools and basketball, volleyball and racquetball courts.

The facility also offers athletic leagues, personal training and group exercise classes.

And it is open 24 hours a day — so, there's no excuse.

"We kind of have it all here," said Jessica Miles, a Life Time team member. "Our goal is to have everything under one roof. It doesn't matter if you have been working out for years or you are just getting started."

Miles said that joining a gym

is a great way to promote a healthier lifestyle.

"When it comes to working out, it's all about developing a routine," she said. "If you find a gym you love, you are going to go more often. Making the choice to develop a consistent exercise routine is the first step toward making other healthier lifestyle changes."

But the big, all-under-one-roof places aren't for everyone, which is why there are hundreds of gyms and health clubs across the area.

Some are big, some are small, some have just cardio and weight machines, while others are exclusively for women.

In addition to gym memberships, those looking to lose some pounds might consider joining a yoga class.

Yoga studios are cropping up across the country, and the practice, which helps foster flexibility and build core muscles, is growing in popularity.

"Yoga is great exercise," said Ana Powell of A2 Yoga in Ann Arbor. "But it's a different kind of exercise. It's not like jogging or lifting weights, but it's a great way to get your body moving and to help stimulate some of the muscles you don't ordinarily use."

Yoga is a low-impact form of exercise that promotes strength and flexibility.

Powell said yoga studios in the Detroit metropolitan area

are becoming more prominent.

"It's something anyone can do," she said. "We have beginners' classes, as well as classes for those who are more advanced. It's not a difficult discipline to get started in."

While exercise is a big portion of the weight-loss equation, diet and nutrition are just as important.

"Eating right is a huge part of any weight-loss plan," Cohen said. "Sometimes, people have to relearn how to prepare food and how to shop in order to embrace a newer, healthier diet."

Niche stores like Whole Foods Market and Trader Joe's have been opening at a rapid pace to offer fresh and organic produce, which, Cohen said, is integral to any diet.

"I'm not saying you have to go buy everything organic," he said. "But fresh fruits and vegetables are really important."

The Whole Foods Washtenaw Avenue in Ann Arbor is one of the busiest grocery stores in the city.

"I think it's really important to shop with your health in mind," Whole Foods' shopper Samantha Goldstein said. "My husband and I were both severely overweight, but after we got on a plan and started eating better and exercising, we started to lose weight."

Staff Writer Mike Larson can be reached at 1-734-429-7380.

STOREWIDE CLEARANCE UP TO 50% OFF
HURRY, OFFER ENDS SOON!

1/2 OFF
CUSTOM
FINISHING
WITH
PURCHASE

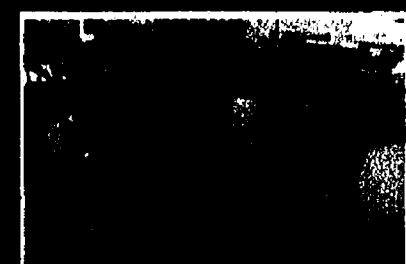
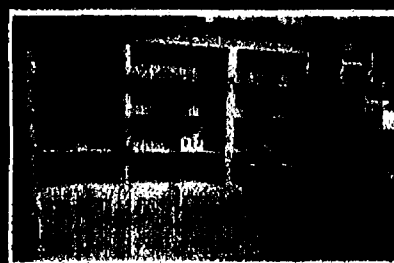

COMPLETE DINING SETS
AMISH BEDROOM SET AND MORE
AMISH DINING SETS
BOOK CASE WALL UNITS
CHOOSE FROM:
PINE, MAPLE, OAK,
ALDER, CHERRY & MORE

Naked FURNITURE®
REAL WOOD. AFFORDABLE PRICE.

3402 Washtenaw Ave., Ann Arbor •
www.nakedfurnitureannarbor.com

A Community is Born

I couldn't be happier with The Cedars of Dexter. Every morning I enjoy the paper and a cup of coffee in the sunroom of my beautiful new home. Most afternoons I can be found playing pool or cards with friends at the new clubhouse. There's always something going on in this community!

Call 734-433-1210 to schedule a personal tour and find out more!

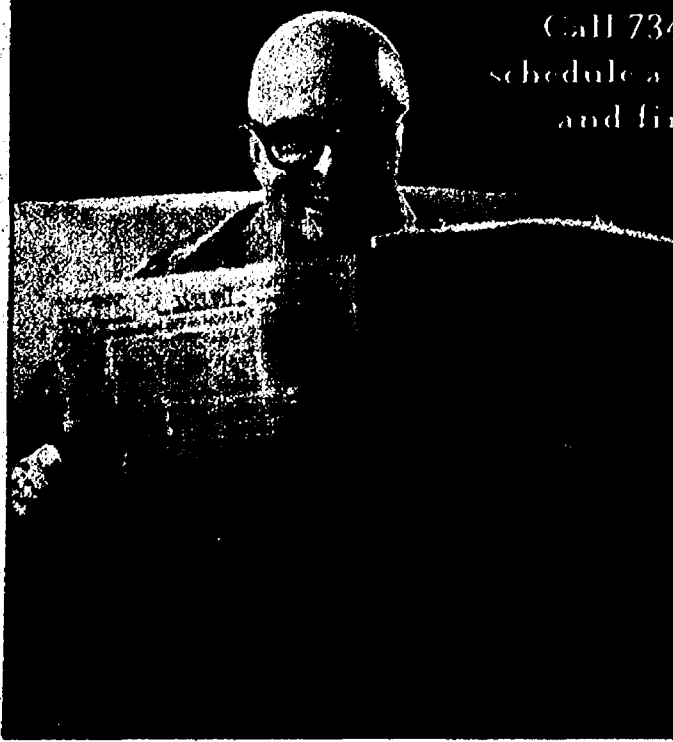

OPEN HOUSE

Sunday, March 20
- AND -
Every Sunday & Tuesday in March
Noon - 3 pm
Office Hours
Monday through Friday
9 am - 5 pm

THE CEDARS OF DEXTER
A UMRC Senior Living Community

201 Katherine Way, Dexter, MI 48130
www.cedarsofdexter.com

MOVING

Health & Well-being

FORWARD

Technology helps patients avoid waiting room when possible

By Jodie Mason
Heritage Media

Imagine being able to skip the waiting room at your doctor's office. How about getting a diagnosis from your living room?

With eVisits, the newest addition to Henry Ford's services, that has become a possibility. Adult patients with an established doctor are able to enter their symptoms into a computer database and receive a diagnosis.

More than 6,000 conditions can be diagnosed through eVisits, saving patients' time and

travel expenses.

"Say for instance, you're a person who gets frequent urinary tract infections," said Pamela Landis, director of Henry Ford's Web services. "A woman who gets those, she knows what they are. She knows what they feel like. She gets them all the time. You could go online and say, 'I'm having a urinary tract infection,' or you could describe your symptoms."

The computer database would then ask a series of questions based on the original topic, which will allow doctors to recommend a treatment.

Patients also are able to send additional comments, which can be used to target symptoms. Lab and test results also are available online, along with prescription availability.

"If you've had a recent mammogram and you want to know, and you don't want to wait for the result to come two weeks later, you can get your results right away," Landis said. "And you can do secure messaging with your physician's office."

Doctors also are able to monitor patients and determine if treatments are working.

"It's also for our patients who

have chronic conditions like diabetes or hypertension and high blood pressure," Landis said.

"They can go online, if they're diabetic, and put in all their daily blood sugar and they can put in a week's worth or two weeks' worth. And a physician can look at that data, and they can determine if the level of medication that patient is on is working."

Landis said eVisits was the next step in taking health care online with secure communication options available.

"Patients are used to interacting online with their airlines and banks, and stores and drug

stores," she said. "So, they start to really want their physicians to be online and be more accessible to them. We do know that access to health care is really tough."

About 200 doctors in the Henry Ford Medical Group participate in eVisits, and with more than 237,000 patients in the Henry Ford Health System, they are proving to be extremely helpful.

"The eVisits give the physician time to research a patient's health issues without keeping him or her waiting in the office or on the telephone," Landis said. "It saves the patient the time it would take to travel

to and from the physician's office for a concern that can be addressed from home."

The eVisits also cost less than an office visit, generally \$20. However, Landis encourages patients to keep in mind that eVisits should not replace regular office visits and examinations.

"There are still some things you need to go see your doctor for," she said.

For more information about the Henry Ford Health System, visit www.henryford.com.

To hear an audio interview with Pamela Landis, visit <http://ipad.io/V2c>.

PRODUCE

FROM PAGE 4-C

"Some of our vendors are second or third generation. Also, it's a producers-only market. Everyone has to make or grow what they sell."

Farmers markets are blossoming all over southeastern Michigan, stretching from southwestern Washtenaw County in Manchester to the Downriver markets of Wyandotte, Flat Rock and Dearborn, to name a few.

Markets also are sprouting up in new and unusual locations, such as hospitals. Chelsea Community Hospital has a farmers market and garden area, and St. Joseph Mercy Hospital in Ypsilanti now has its own one-acre farm to sustain its market. St. Joseph's employees are assigned chores on the farm, which have become popular team-building exercises for different departments within the building.

Lisa McDowell, the manager for clinical nutrition at St. Joe's, as well as a registered dietitian, said the Ypsilanti hospital also is rare in that its farm has hoop houses.

"Last April, we built our first hoop house," she said, "and we built a second this past September. We're utilizing the produce that we're growing in the hoop houses and on the acre farm for patient menus and the cafeteria."

McDowell said the motivation behind planting produce and featuring a farmers market came down to employee nutrition.

"We found that a large number of our employees aren't meeting the five-servings-per-day minimum for fruits and vegetables. We thought it would be a good way to increase intake and give them better access."

The hospital also is working on getting its fresh produce into patient meals. Different soup recipes are being tested that incorporate the kale and other vegetables from the farm.

"The very first farmers market sold out in 20 minutes, so response has been very nice," McDowell said.

Farmers markets also are beginning to meet the demands of customers with the implementation of several new nutritional programs at elementary and middle schools. One popular movement is the Farm-to-School Program, which connects elementary, middle

and high schools with local farms. The objective is to serve healthier meals in school cafeterias using local produce.

The Fusilier Family Farm in Manchester helps support the program, delivering fresh produce to schools in Washtenaw, Jackson and Livingston counties.

The Fusilier farm also had a special guest recently because of those efforts. Kathleen Merrigan, deputy secretary of the U.S. Department of Agriculture, visited the farm while she was in Detroit last spring for a Farm-to-Cafeteria conference.

"I think with this being a Farm-to-Cafeteria conference, they wanted to see a farm that was actually doing that," Kathy Fusilier said after the visit.

"We've been selling to schools since September of 2009. They just love the stuff and want more. As soon as I get (the produce), they want it."

Tappan Middle School in Ann Arbor is a prime example of a school that pushes boundaries to improve nutrition. Not only is it a Farm-to-School participant, but it also is involved in the Agrarian Adventure, has its own organic schoolyard garden and is a participant in Project

Healthy Schools.

The Agrarian Adventure is a collaborative that leads efforts to eat locally, provides knowledge and resources to make the food system healthier, teaches cooking and gardening after school, and plans community outreach events.

Its mission, according to the program's website, is to "partner with K-12 schools to enrich students' connection between the foods they eat, their personal health, and the health of their communities and the environment."

Through experiential education in sustainable food and agriculture, local food and healthy learning in the cafeteria, we connect students to the sources of their food and empower them to transform their lives and the food culture in positive ways."

Project Healthy Schools, however, has a broader approach to nutritional change. Its goals include not only making healthier food choices, but also exercising more and spending less time in front of televisions and computers.

Project Healthy Schools began as a pilot program with sixth-grade students at Clague Middle School in Ann Arbor

in 2004. It has grown to include all Ann Arbor middle schools, as well as Ypsilanti's East and West Middle School, Corunna Public Schools, Owosso Public Schools and two charter schools in Detroit. More than 7,300 sixth-graders and teachers have participated in Project Healthy Schools to date.

Project Healthy Schools stands apart from many other programs because of its efforts to measure change. Students are given health screenings before and after participating.

The screenings include blood pressure measurements, height and weight measurements, a three-minute fitness test, a cholesterol test and an eating and activity survey.

Jean DuRussell, project manager of Project Healthy Schools, said the project has shown measurable improvement in children's health.

"The results do show that kids are improving their behaviors, eating less chocolate, exercising more, drinking more milk, and positive things like that," she said. "Then also, there are improvements in their cardiovascular risk factors. We are seeing lower cholesterol and blood pressure, and we've seen that consistently."

DuRussell said the program began as a collaboration between the University of Michigan Health System and community members. The committee began meeting in 2004.

Michigan has regularly been one of the worst states in terms of obesity. It was ranked ninth in 2009 and 11th in 2010. However, improving two spaces on that list was not a result of improved obesity rates because Michigan's rate increased at more than 30 percent from 2009 to 2010. The Michigan Department of Community Health estimates that cardiovascular disease costs the state more than \$13 billion.

So, perhaps the exponential growth of farmers markets and community health programs isn't just a trend. Perhaps it's a response to a decade of terrible state statistics. Perhaps Michigan residents, whether they are farmers, public employees, or schoolchildren, are fighting for a healthier lifestyle.

Perhaps people in this state don't need to look to Jamie Oliver's "Food Revolution" or Michelle Obama's obesity program for inspiration. They can look at the dinner table next door.

Complimentary Concierge Service

Bill Crispin

CHEVROLET

7112 E Michigan Ave
48176 (734) 4

www.crispinchevy.com

10 MINUTES WEST OF YPSILANTI ON MICHIGAN AVE. AT STATE

2011 CRUZE



BUY FOR: \$16,096

\$4 /DAY*

\$0 SECURITY DEPOSIT

AUTOMATIC, ONSTAR, POWER WINDOWS AND LOCKS, AND MORE!

\$146 /MONTH*

\$19.95

Oil Change With

FREE

27 Point Inspection

(Lube, Oil and Filter)

(exclude Diesel and Synthetic. Maximum 5 quarts. Expires 3/31/11)

2011 MALIBU

33MPG



Stk. #J129293

BUY FOR: \$18,585

\$4 /DAY*

\$0 SECURITY DEPOSIT

2.4L ENGINE, 6 SPEED AUTOMATIC, A/C, POWER WINDOWS, ONSTAR, POWER LOCKS, AM/FM/CD/XM, & MORE!

\$149 /MONTH*

2011 SILVERADO

EXT



BUY FOR: \$19,554

\$6 /DAY*

\$0 SECURITY DEPOSIT

4.3L V6, AUTOMATIC, A/C, FULL SIZE SPARE, AM/FM.

\$188 /MONTH*

2011 TRAVERSE

24MPG



BUY FOR: \$25,911

\$8 /DAY*

\$0 SECURITY DEPOSIT

3.6L V6, 6 SPEED AUTOMATIC, A/C, POWER WINDOWS AND LOCKS, TILT, CRUISE, ONSTAR, AM/FM/CD/XM & MORE!

\$249 /MONTH*

2011 EQUINOX LS

32MPG



BUY FOR: \$22,711

\$8 /DAY*

\$0 SECURITY DEPOSIT

2.4L ENGINE, 6 SPEED AUTOMATIC, A/C, POWER WINDOWS, POWER LOCKS, ONSTAR, CRUISE, TILT, & MORE!

\$254 /MONTH*

All buy prices are plus tax, title, doc, and plate. GMS. All leases are plus 1st payment, tax, title, doc and plate w/\$2275 down. Cruze is 36mo/12000mi. Equinox is 36mo/12000mi plus security. Traverse and Silverado are 36mo/10000mi. Malibu is 36mo/12000mi. All rebates to dealer. Expires 3/31/11. Pictures may not represent actual vehicles.

www.crispinchevy.com

7112 E. MICHIGAN AVE • SALINE MI

734 429-9481

HOURS: M + Th 9am - 9pm
T, W, F 9am - 6pm • Sat 9am - 3pm

TOLL FREE:

855-CRISPIN

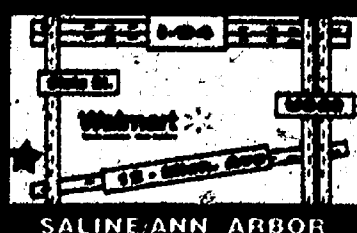

Chelsea

...Our Hometown

Book your Tee Times Online and Save!

REDDEMAN FARMS GOLF CLUB

Great Golf! Great Food!



Full Service Restaurant • Banquet Meeting Facility • Seats 180
Weddings • Rehearsal Dinners • www.reddemanfarms.com
555 S. Dancer Road • Chelsea • (734) 475-3020

GARDEN MILL

Unique Garden Features
Hand Crafted by Artisans

FREE WORKSHOP
March 19:
Fairy Doors Demo
Saturday, 2pm
Call to
reserve a space

Chimes • Fountains • Planters
Birdhouses, baths & feeders
Wrought iron arbors, trellises & topiaries

110 S. Main St. • 734-475-3539
DOWNTOWN CHELSEA
www.thegardenmill.com

Spring into fitness!

— SPRINGTIME EXCLUSIVE —

1-DAY Guest Pass
Expires 4/30/11

20% off
a single massage
(one per person)
Offer expires 3/31/11
Massage valid one year
from date of purchase

Check out Chelsea Wellness Center's great features for yourself:

- Degree and certified staff
- State-of-the-art spa-like destination
- Personal training, massage therapy, and nutritional counseling
- Cardio and strength-training equipment
- 25-yard lap pool and warm-water therapy pool
- Comprehensive group exercise schedule

CHELSEA WELLNESS CENTER
(734) 214-0220
www.chelseawellness.com
A Division of Chelsea Area Wellness Foundation

ADULT SOFTBALL LEAGUES

Monday evenings - MEN League
Wednesday evenings - Coed League
Tuesday evenings - Coed League
Sunday evenings - Coed League

Season begins on May 4. Length of season will be determined according to teams in league. Doubleheaders may be scheduled. A maximum of twelve teams per league. Games played in Chelsea, at Dana fields and JV softball field.

Consolidation of leagues may be necessary due to team enrollment.

You may call 735-1112 or email Chelsea Lee at chelsealee@chelseasoftball.com to reserve your spot and submit your league fee.

Seymour Ford/Lincoln WELCOMES Don Patterson II

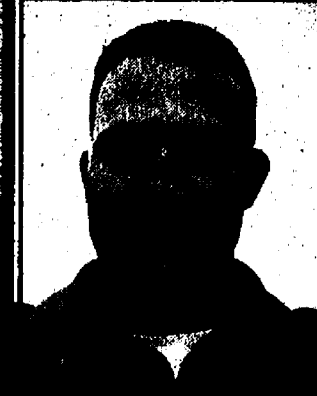

Don Patterson II is a former professional football player and coach. He has been a member of the National Football League (NFL) for over 10 years. He is currently a coach for the Seymour Ford/Lincoln team.

SEYMOUR FORD LINCOLN

2600 Seymour Rd. Jackson, MI
"ONLY 15 MINUTES FROM CHELSEA"
517-787-9500

PATHWAY Landscape & Lawncare

- Landscape, Design & Install Service
- Residential & Commercial Services
- Complete Landscape & Lawn Maintenance
- Since 1997

See our website slide shows at www.pathwaylandscape.biz

Email us at pathwaylandscape@gmail.com • (734) 657-3732

Proud to be Michigan's Insurance Company



We're dedicated to serving only Michigan communities. Nobody cares as much about protecting you, your family and your state as we do. Life, home, auto, farm, business, retirement, and more. Call today.

1250 S. Main Street
Chelsea
734-475-4576
www.RickEderAgency.com

FB. FARM BUREAU INSURANCE
MICHIGAN'S INSURANCE COMPANY

COMMUNITY SUPPORTED AGRICULTURE

Locally Grown

FARM FRESH PRODUCE is being delivered to Local families by Pregitzer Farm Market. For details on how to join the CSA program see their website www.yourfarmmarket.com, email shannon@yourfarmmarket.com, or call (517) 769-2768

Pregitzer Farm Market

MARKETING YOUR BUSINESS ?

Do You Need A Plan? Do you need a Strategy?

Let me assist you in Marketing your business...

Along with printed newspapers, The internet is the most-used source For shopping information gathering

- Newspaper • Digital • Preprints
- Exclusive 24hours Digital options
- And much more.....

Contact Michelle Micklewright, Marketing Consultant
HERITAGE MEDIA - West Region

Chelsea Standard/Dexter Leader/
Ann Arbor Journal/
Saline Reporter/Milan News/
Belleville View/
Manchester Enterprise/
Ypsilanti Courier

106 W. Michigan Ave., Saline
734-429-7380 • mmicklewright@heritage.com

Marketing Ave.
Strategy Ave.

GM SERVICE SPECIAL AT CHELSEA CHEVROLET

Oil Change \$29.95

Synthetic price \$52.95
after mail in rebate

Includes 4 Tire rotation & 27 pt. Inspection

Call 866-228-8270

To make your appointment today!

Offer expires March 31, 2011

YOU HAVEN'T SHOPPED CHEVY UNTIL YOU SHOP CHELSEA!
CHELSEA CHEVROLET BUICK

Chelsea Eyeglass Co.

many frames & styles to choose from!

- Accepting new patients • Most insurances accepted
- Gift certificates available • Flexible hours
- Eye Exams • Contacts

734.475.1122

Serving the surrounding communities for 26 Years!

136 W. Middle St., CHELSEA

Pre-Spring Sale!

Candles • Hallmark Boxed Cards • Willow Tree Angels
• Crystal • Wind Chimes • Sportsman Items
• Jewelry • Stepping stones • Purse
• And Much Much More!

Buy \$25 worth of gifts from our gift department and receive

\$5.00 OFF

With Coupon

Good to good towards purchases of \$25 or more through March 31, 2011

CHELSEA PHARMACY
1125 S. Main St. • Chelsea • 734-475-1188

DINE IN

Carry Out /Delivery

DAILY BEER SPECIALS • Draft Beer

Daily Specials

Monday & Tuesday

\$5 OFF \$25 PURCHASE

734-433-9700

500 N Main Street Chelsea MI 48813

Arbor Painting

Since 1978

RESIDENTIAL & COMMERCIAL

ANY SIZE JOB!

Interior & Exterior

- New Homes & Existing • Painting & Staining
- Aluminum/Vinyl Siding • Power Washing
- Texturing • Dry Wall & Repair • Carpentry Work
- Bathroom Remodeling • Hardwood Floor Refinishing & Vinyl Floor Replacement

All Work Guaranteed

Professional Courteous Service
Free Estimates • Fully Insured

For More Information Call **734-475-3576**

MOVING

Health & Well-being

FORWARD

Medicinal Marijuana

Drug offers some benefit for most chronic pain caused by disease - but 'side effects' include rules and regulations for its use

By Austen Smith
Heritage Media

With many clinical studies showing the pain relief impact of using medicinal marijuana, it is difficult to argue that the drug doesn't have at least some benefit for most chronic pain caused by disease.

Since 2008, more than 96,000 applicants have petitioned the state for licenses to use medical marijuana and, so far, just more than half of those applicants have been granted ID cards.

The Michigan Medical Marijuana Program at the moment is working on reducing a four-month backlog for patient applications.

But where does one draw the line on who receives treatment and who doesn't?

Understandably, voters who approved the measure did so with these types of serious diseases in mind as spelled out in the bill's language. But what about a patient who suffers from chronic arthritis, migraines or even depression? Should the drug be made available to those who can reasonably live without it?

Joe Cain, CEO of the Michigan Medical Marijuana Association, said, "Yes and no."

He said chronic pain is the biggest category for medical marijuana patients who suffer a wide variety of diseases such as cerebral palsy, fibromyalgia and multiple sclerosis. What the association is doing now is trying to develop a standard of care that can be applied to all patients in order to more clearly answer who gets it and who doesn't.

And, doctors who choose to operate outside the confines of the law will be reported to the state medical board.

"The MMMA is working on all of that," Cain said. "What we want is for all doctors to have a standard of care that would basically outline how to serve a medical marijuana patient. We support what the people voted for, and we don't want anybody acting outside of that framework."

When asked whether he had experienced or knew about any doctors who have "sold"

medical marijuana recommendations, Cain said he hears reports and the group does what it can to fix problem doctors.

"We're going to run those people out of the state," he said. "I have never experienced something like that personally, but we want the program to be professional and operate with integrity."

Even with a more defined set of guidelines for potential medical cannabis users, Cain acknowledges that all medical science is an art and is based on a certain amount of subjectivity.

A well-known local advocate of the medical marijuana movement, Chuck Ream, also said patients greatly depend on their doctors, and some using treatment probably could do without it.

"Yes, there will be a few people who could get by without marijuana who are now getting it, but they are getting a quality product from a completely regulated system and they are carrying ID cards," Ream said. "This system allows for the more sick people to be able to come in and get their care, and that's the key for the whole thing."

Ream not only is a supporter, but he also is a patient, a caregiver and a medical marijuana dispensary owner. His facility, Med Mar Pharmaceuticals, is at 1818 Packard Road, Ann Arbor.

As far as defining a standard of care for potential patients, Ream cautioned that everybody must first follow the law and that will always be the deciding factor.

"The line in Michigan has to be drawn in relation to what is in the law and that only outlines physical conditions," Ream said.

Cain suffers from a nerve disease called peripheral mononeuropathy, which was diagnosed in 2003. Because the disease affects the body's nerve endings, traditional pain medications have never worked for Cain as they don't communicate with the nervous system.

"It feels like I have a million paper cuts," he said. "That's why traditional medications don't work. If your nerves are bad, then there is no way (the

medicine) can talk to them. I have achieved a great deal of relief from using medicinal marijuana."

As for the psychological benefits, Ream quickly dismisses that idea, saying the MMMA explicitly outlines the chronic and debilitating diseases that cause pain, loss of appetite, fatigue and other physical symptoms. Even though cannabis has been proved to alleviate symptoms of insomnia, anxiety and depression, he said, it is vital to continue to follow the confines of the law.

But according to the MMMA's website, www.michiganmedicalmarijuana.org, patients who suffer from conditions such as depression also might qualify, depending on a licensed doctor's recommendation.

Making progress

More than anything, Cain said, the association and medical marijuana users across the state want to be taken seriously by the public at large and in the eyes of the law. When asked if he would be OK with the state regulating distribution and issuing taxes, Cain said he, and he believes most others, would be "more than happy" to pay taxes.

"If paying taxes means that the state is not out there harassing patients, then having the normal 6 percent sales tax would be acceptable," he said.

Although, Cain fears that Michigan has future plans to jump into the marijuana-growing business, possibly terminating the caregiver-patient system.

Ream agreed that patients are struggling to gain legitimacy. He said that if and when the state attempts to amend the current medical marijuana act, he and the network of advocates he keeps in close touch with would be more than willing to approve of concessions in order to improve the law. He said some of the changes they are looking at would be the following:

- Make the registration card a picture ID, much like a driver's license
- Allow patient information to be documented by the Law

Enforcement Information Network, used by police throughout the state

Specify the origin of chronic pain for all patients' records, as some lawmakers have complained that the term "chronic pain" is too broad.

"We are willing to compromise on quite a few points," Ream said. "We're willing to make enough concessions to improve the law."

Fighting state government

The MMMA has something of a juggling act going on as far as its legislative relationships are concerned. While working mostly on the Democratic side of the aisle to establish vital partnerships within the state Legislature, Cain said, members have plenty of work fighting against "killer" bills aiming to repeal the 2008 act.

One such piece of legislation is Senate Bill 0017, introduced by Rick Jones (R-24th District), essentially outlawing medical marijuana dispensaries, which are popping up regularly throughout the state. The dispensary issue is one that has

caused local municipalities headaches as the concept of providing a communal gathering place where medical marijuana is administered, purchased and even grown is not addressed in the act whatsoever. Most local governments have addressed the issue through zoning while others have banned the business license altogether.

SB-0017 makes it illegal for any person to operate a "marijuana club" or knowingly allow a facility to be operated as such if a building or land is being bought or rented for that purpose. Offenses would be treated as misdemeanors and punishable by up to 90 days in jail and/or a \$500 fine.

Cain said the proposed bill recaptures some of the same scare tactics and rhetoric that government and law enforcement have been using to treat cannabis users for many years.

"(The bill) makes the assumption that if we gather together that we are going to break the law," he said. "We have the right to assemble, and when we leave that assembly, we are held under the same standards and laws."

Cain said Jones has been on a crusade to destroy the MMMA.

Easing the pain

The use of medical marijuana in Michigan is limited to qualifying patients who suffer from debilitating or "wasting" diseases, such as:

- Cancer
- Glaucoma
- Human immunodeficiency virus or AIDS
- Hepatitis C
- Lou Gehrig's disease
- Crohn's disease
- Agitation of Alzheimer's disease
- Nail patella

"We started a letter-writing campaign," he said. "We are letting our patients know that they need to communicate with their state (representatives). The science speaks for itself, and this is the same dogma that we have heard for 30 to 40 years. The dogma needs to be updated."

Despite working closely with some state lawmakers, Cain said, he doesn't believe the state is focused on the well-being of thousands of chronically ill residents.

"When they tell me they have the best interest of the people at heart, I think they have the best interest of the government at heart," he said. "They are trying to criminalize us or vilify us because we made a choice to support this law. And we're doing everything within our power to always act with integrity and in the best interest of the patients and our compassion clubs."

Trusted by over one million women

NovaSure
Stop your heavy period and restart your life

Has your heavy period been keeping you away?

Douglas Portz, MD
The Women's Health Center
14650 E Old US 12, Suite 101
Chelsea, MI 48118
(734) 475-3979

Safe No pills. No hormones. No surgery.

Effective For 80% of women, menstrual bleeding is dramatically reduced or stopped.

Quick NovaSure is a one-time, five-minute procedure that can be done in your doctor's office, usually for the cost of a copay.

Talk to Douglas Portz, MD about NovaSure or visit www.novasure.com for more information today!

©2009 NovaSure, Inc. All rights reserved. NovaSure is a registered trademark of NovaSure, Inc. All other trademarks are the property of their respective owners. NovaSure is not a medical device. NovaSure is a procedure. NovaSure is not a cure. NovaSure is not a guarantee. NovaSure is not a warranty. NovaSure is not a promise. NovaSure is not a contract. NovaSure is not a license. NovaSure is not a permit. NovaSure is not a certificate. NovaSure is not a diploma. NovaSure is not a degree. NovaSure is not a title. NovaSure is not a rank. NovaSure is not a position. NovaSure is not a job. NovaSure is not a career. NovaSure is not a profession. NovaSure is not a vocation. NovaSure is not a calling. NovaSure is not a mission. NovaSure is not a purpose. NovaSure is not a goal. NovaSure is not a dream. NovaSure is not a vision. NovaSure is not a hope. NovaSure is not a wish. NovaSure is not a desire. NovaSure is not a need. NovaSure is not a want. NovaSure is not a requirement. NovaSure is not a condition. NovaSure is not a stipulation. NovaSure is not a proviso. NovaSure is not a clause. NovaSure is not a term. NovaSure is not a condition. NovaSure is not a stipulation. NovaSure is not a proviso. NovaSure is not a clause. NovaSure is not a term.

Milan

Move Forward with Milan
Established in 1863

Come to Work
Come to Play
Come to Shop
Come to Stay

Real Estate One **EXCEEDING Expectations**

Commitment • Enthusiasm
Integrity • Results

For more information call
734-439-4131
or ask for:
Dennis O'Hare 734-595-5685
Jack Wilson 734-520-1315
Danielle Grostick 734-637-5897

Residential • Commercial
Vacant Land • Rentals
Foreclosures • Short Sales

Michigan's Largest Real Estate Company
Specializing in Southeastern Michigan

1164 Dexter • Milan, MI 48160

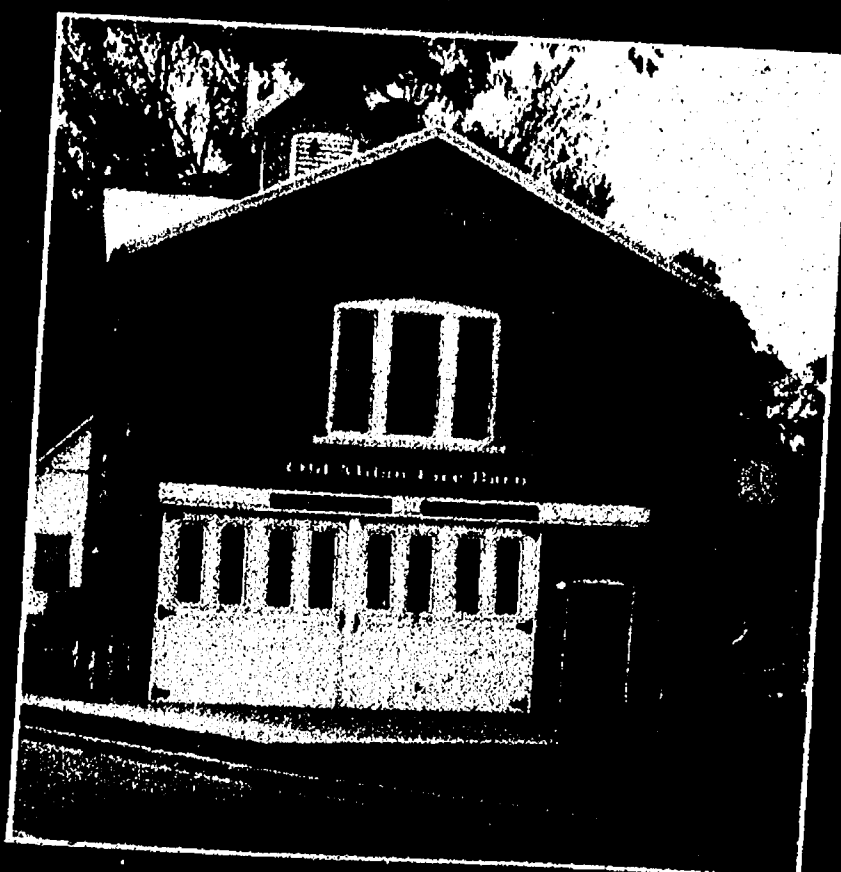

Fountain Optometry
Family Eye Care

Dr. Kevin M. Fountain
Optometrist
31 E. Main St., Milan
734-439-2020

- State-of-the-Art Vision & Eye Health Examination
- Hard to fit Contact Lenses
- LASIK-Pre & Post Correction Care
- Treatment for Eye Diseases and Disorders

Most Insurances Accepted
VSP BCBS NVA Spectra EyeMed

Call for an appointment today or visit our website at:
fountainoptometry.com



**2011 CHRYSLER 200
TOURING**

**2011 DODGE AVENGER
MAINSTREET**

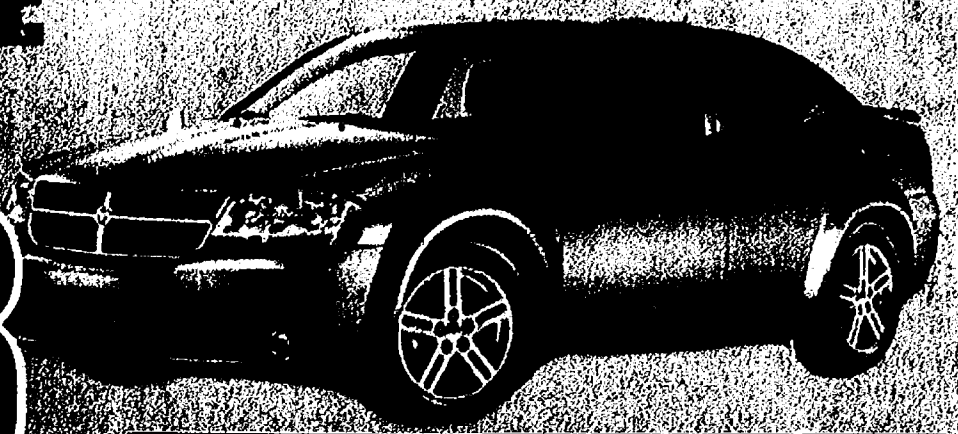
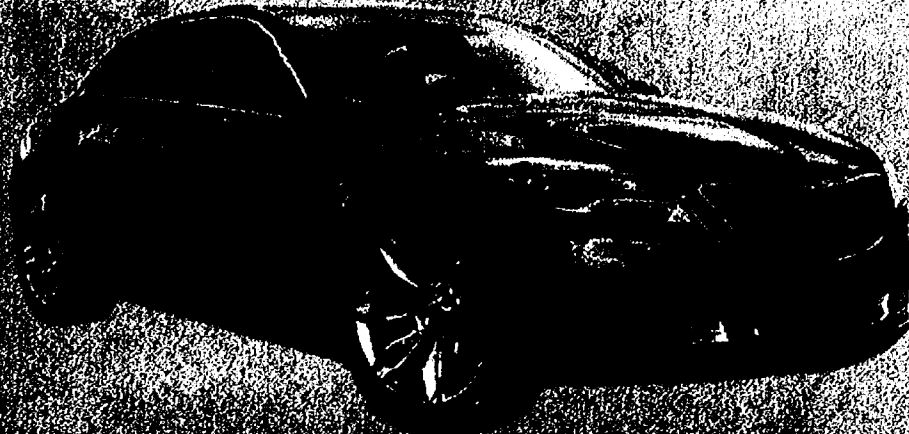

**YOUR CHOICE
LEASE FOR ONLY**

\$178

IMPORTED FROM DETROIT

IN STOCK NOW

FREE HEMI • ALL RAMS • FREE HEMI

**2010 PT CRUISER
CLASSIC**



MSRP \$18,995

EMPLOYEE/FAMILY

\$11,954

EVERYONE

\$12,777

**2010 CHRYSLER
TOWN & COUNTRY
TOURING**



MSRP \$30,605

EMPLOYEE/FAMILY

\$19,367

EVERYONE

\$20,744

**2010 DODGE
CHALLENGER**



**SAVE
UP TO**

\$10,000

**2010
CHRYSLER 300S
V-8 HEMI**



MSRP \$39,110

EMPLOYEE/FAMILY

\$26,627

EVERYONE

\$28,386

**2011 DODGE RAM
QUAD CAB 4X4
BIG HORN**



MSRP \$34,645

EMPLOYEE/FAMILY

\$22,507

EVERYONE

\$24,213

OVER 400 NEW VEHICLES AVAILABLE!

**2011
DODGE RAM
1500**



MSRP \$22,305

EMPLOYEE/FAMILY

\$14,335

EVERYONE

\$15,721

**2011 JEEP
COMPASS
LATITUDE**



MSRP \$22,190

EMPLOYEE/FAMILY

LEASE
FOR
ONLY

\$219

EVERYONE

\$249

**2011 RAM
QUAD CAB
4X4 BIG HORN**



EMPLOYEE/FAMILY

LEASE
FOR
ONLY

\$258

EVERYONE

\$297

**2011
JEEP WRANGLER
SPORT 4X4**



MSRP \$24,460

EMPLOYEE/FAMILY

LEASE
FOR
ONLY

\$215

EVERYONE

\$249

**2011 DODGE
NITRO**



MSRP \$23,740

EMPLOYEE/FAMILY

\$17,832

EVERYONE

\$19,972

0% FINANCING ON ALL 2010 VEHICLES!

**2011
DODGE DURANGO
EXPRESS AWD**



MSRP \$32,094

EMPLOYEE/FAMILY

LEASE
FOR
ONLY

\$279

EVERYONE

\$319

**2011
DODGE JOURNEY
MAINSTREET**



MSRP \$25,080

EMPLOYEE/FAMILY

LEASE
FOR
ONLY

\$229

EVERYONE

\$269

**2011 CHRYSLER
TOWN & COUNTRY
TOURING**



MSRP \$29,740

EMPLOYEE/FAMILY

LEASE
FOR
ONLY

\$225

EVERYONE

\$259

**2011
JEEP LIBERTY
SPORT 4X4**



MSRP \$25,610

EMPLOYEE/FAMILY

LEASE
FOR
ONLY

\$209

EVERYONE

\$249

**2011 JEEP GRAND
CHEROKEE
LAREDO 4X4**



MSRP \$32,995

EMPLOYEE/FAMILY

LEASE
FOR
ONLY

\$299

EVERYONE

\$339

NO HIDDEN REBATES FOR THESE PRICES!



*"We Treat People Like
They Want To Be Treated"*

OPEN SATURDAYS
Sales 10-5
Service 9-5

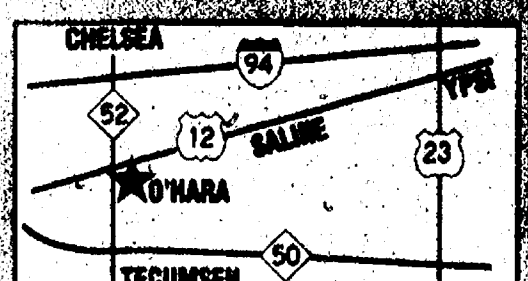

INTERSECTION OF US 12 & M 56

1-800-449-JEEP

www.oharachrysler.com

MOVING Health & Well-being FORWARD

U of M Depression Center helps patients dealing with depression, bipolar disorder

By Dave Merchant
Heritage Media

It has been nearly 10 years since one of the most well-known businessmen Downriver died after committing suicide. Automotive pioneer Heinz Prechter died in July 2001 at the age of 59.

In the years following his death, his wife, Waltraud "Wally" Prechter, started the Bipolar Research Fund at the University of Michigan Depression Center to help better understand depression and to help others deal with it.

The depression center will hold activities this summer to help people with bipolar disorder and depression. The center performs research and is one of the top places in the country for this type of research.

Dr. John Greden, executive director of the U of M Depression Center, said the symptoms of depression vary with age.

"In ages of 15 to 24, the symptoms can be irritability, outbursts and withdrawal," Greden said. "Not being able to sleep, pains in the appendages, brain disorders can come and go with episodes (getting) some resolution."

Greden said depression can be genetic.

"It's a medical condition and it can be treated," he said.

There are many treatments for depression.

"Cognitive behavioral therapy and interpersonal therapy can be effective ways of treating

depression," he said. "Everyone has different stressors and different levels. You have to find how to get to a personalized treatment."

Some of the treatments require medication.

"Medicines may need to be adjusted," he said. "Some 35 to 40 percent of patients with depression take medication."

Dr. Rachel Glick, medical director of psychiatry at University of Michigan Hospitals, said the risk of depression depends on many factors.

"The depression risk fault depends on the age group of the people," she said. "Younger adolescents can suffer from withdrawal. There may be a change in grades or they may stop playing sports."

Changes in behavior can sometimes alert parents, teachers or friends that a problem with depression could potentially exist.

"There are warning signs for people to look for," Glick said. "It can be an essay about suicide or talking about suicide."

She said thinking about suicide is existential and talking about it is known as theoretical.

"Among younger people, sometimes this type of behavior can be contagious," she said.

"The rules of the media and how to deal with this type of activity have shown that showing people where they can get help is important."

There have been several reports of teen suicide in



Photo courtesy of the University of Michigan

Some students at the University of Michigan struggle with depression and can seek help through a decade-old program.

Washtenaw and Wayne counties over the last few months, and several of them have been either middle school- or high school-age students.

"There has been no data to indicate that suicide is on the increase," Glick said. "The evidence is that people have been getting help."

The data that she gave said depression tripled among 15- to

19-year-olds from 1960 to 1990, but Glick said recent information doesn't show an increase. She said there has been evidence to indicate that more people are getting help with depression.

Glick added that one of the biggest concerns today is the use of anti-depressants for the treatment of people with depression. People are

concerned with side effects of medication.

"Depression and the idea associated with it show a loss of productivity in the community," she said. "A suicide attempt that goes wrong can lead to morbid-ity."

Glick said the hospital is seeing more people with depression and that might be a result of the economy.

"I have seen an increase of adolescents in the emergency room," she said. "It could be a sign of resources available in the community or the results of parents losing their jobs."

There are several websites where people can get help with depression, including www.depressioncenter.org or students at U of M can visit www.campusmindworks.org.

Dexter

Live • Work • Play • Prosper

Guaranteed electrical

Repair and Service
RESIDENTIAL • COMMERCIAL

IBEW 252
NECA

(734) 424-0978
www.ibewneca252.org
Union Contractors and Electricians Alliance

HALEY
RESIDENTIAL COMMERCIAL

WE ARE YOUR LOCAL:
GEOPRO
HEATING, COOLING, PLUMBING
LEARN ABOUT GEO—Get Signed Up for our
GEO Learning Seminars in MARCH and APRIL, 2011!

**WE SERVICE ALL MAJOR BRANDS
and PROVIDE: FREE ESTIMATES &
24 HOUR SERVICE!**

DEXTER, MI. • 734-424-9170
WWW.HALEYMECHANICAL.COM

Terry B's
RESTAURANT & BAR
734.426.3727
7004 Ann Arbor St. Dexter, MI 48130
www.terrybs.com

**WINE DINNERS • CATERING
OUTDOOR DINING
SPECIAL EVENTS
LIVE ENTERTAINMENT**

Tuesday - Thursday 4-10 • Friday & Saturday 4-11
Seasonal & Local Chef Driven Menu

**GARAGE DOOR
& OPENER
REPAIRS**

734-426-4813
Dexter Garage Door LLC
www.dextergaragedoor.com
• 20 Years Experience

**6 DAYS
A WEEK**
7am to 5pm
Residential ONLY • NO COMMERCIAL

**CHARGE for Service
on Holiday Calls**

**Parts Available
For Do-It-Yourselfers**

**✓ Broken Springs and Cables Replaced
✓ Door Openers Repaired or Replaced
✓ Prompt Same Day Repair Service**

A Dining Tradition Since 1928

Happy Hour
Mon-Thurs.
2pm to 7pm
In the Bar ONLY
**\$1.00 Off Drinks
\$2.00 Off Appetizers**

Metzger's
GERMAN RESTAURANT
A DINING TRADITION SINCE 1928

Metzger's is located in the Baxter Plaza
on Zeeb Road near I-94

• Traditional German Food • Unique Daily Specials
• Great Steaks and Prime Rib • Fresh Seafood • Healthy Salads

305 North Zeeb Road • Ann Arbor
734-668-8987
www.metzgers.net

FERRIS

**MOW WITH
SUSPENSION!**

**compact value
IS® 500Z**

• 26-hp or 24-hp Briggs & Stratton Professional Series® engine
• Available in 61", 62" or 44" cutting widths
• iCO™ Cutting System on select models
• Patented Suspension System provides comfort, speed and maximum productivity

Experience the difference suspension makes! DEMO A FERRIS TODAY!

Double Equipment Incorporated
www.doubleequipment.com
4303 S. Parker Rd. • Ann Arbor
994-1313
www.ferrisindustries.com

Doctors break down WebMD and other medical websites

By Erica McClain
Heritage Media

With the advent of medical websites such as WebMD and Mayo Clinic, people have more access to medical terminology than ever before.

The use of these websites has caused some key changes in doctors' offices, where now a patient might just as well pitch diagnoses before accepting a doctor's opinion.

"I have a lot of patients who, prior to seeing me, have Googled their symptoms and they say, 'Dr. Lemanski, based on my symptoms, I think I have this. What do you think?'" said Dr. Dennis Lemanski, chief medical officer at Henry Ford Wyandotte Hospital. "As a physician, I'm not offended by that."

Lemanski said he appreciates his patients being interested and providing the information. However, he said, his job is to critically analyze patients' symptoms, and the Internet is no substitute.

"I recommend it as something that's not instead of me, it's in addition to me," he said. "It doesn't offend me that you went there, but you need to bring that information to me so we can discuss it together."

Lemanski said this new dynamic in the patient-doctor relationship has changed how people think of their own health.

"In the old days, you went to the doctor and they told the patient what was wrong," he said. "Today, people want to be more involved with their health care, and it's a team now."

"I think that is a change in health care that has occurred and continues to occur."

However, there is a danger in using these online tools, especially without a doctor for primary care, said Dr. Caroline Richardson, a family physician



Dr. Lemanski

in Ann Arbor.

"The biggest negative is often what (patients) find on the Internet is not balanced or weighted by probability, so they get the most rare and most severe disease as opposed to what they likely have," she said. "I worry about those patients who don't have access to a primary physician, especially if they are experiencing huge amounts of anxiety."

Brenda Milliken, clinical manager at Chelsea Grace Clinic, said she doesn't recommend that her patients use Internet tools, especially to self-diagnose.

"There's a lot of information out there for people on the Internet," Milliken said. "It's both extremes — all the good and all the bad — and it's like reading the directions or indications from the pharmacy fliers, and they have to tell you all about what could happen. The Internet is really flooded with stuff like that."

"It's got good information if you're just looking for information, but to self-diagnose with Internet information is not a good idea."

Instead, Milliken advocates the use of free clinics for uninsured and underinsured people. She said every county has some form of health care available,



Dr. Richardson

and most southern Michigan areas have free clinics.

Richardson said it's understandable that with such high levels of unemployment in Michigan, many people are searching online for help. But, she said, being able to associate risk factors to diseases and analyzing symptoms is something only a doctor should do.

Still, Lemanski and Richardson believe the Internet has great potential to move the field of medicine forward.

In addition to her work as a family physician, Richardson is a clinical health services researcher in Ann Arbor. In that capacity, her focus lies in information technology, or using the web and medicine together.

"I'm pretty pro Internet," she said. "I've made diagnoses making Google searches. ... There are different patterns to diseases, and the vast majority I know, but every once in a while there is a different pattern."

Richardson also advocates using health websites to keep track of good habits such as walking and patient support sites that help people with rare diseases communicate to others with the same illnesses.

Copy editor Erica McClain can be reached at 1-734-429-7380 or emcclain@heritage.com.

Are you still suffering from

PHN after shingles?

If your shingles rash has healed and you are still experiencing pain, you may be suffering from a condition known as postherpetic neuralgia or PHN.

MHNI is actively seeking volunteers to participate in a clinical research study of an experimental capsaicin topical liquid for the treatment of PHN.

You may qualify to participate if you....

- Are between 18 to 90 years of age
- Are generally in good health
- Continue to suffer from shingles pain at least 6 months after the rash has healed
- Have painful areas from shingles that are not on the face, above the hairline of the scalp and/or near the mucous membranes

Study medications and all related procedures will be provided at no cost for subjects who qualify.

Call a Research Nurse at MHNI for more information

734-677-6000, option 4
or visit our website
at www.mhni.com
Dr. James Weintraub
Principal Investigator



There's no place like **your home**

It's only a click away...

Our new continuing care at home program, LifeChoices™ provides you with many choices. A LifeChoices™ membership provides you with a range of services and support designed to keep you independent and in your home for life. Enjoy the security of knowing that you can experience the best of Evangelical Homes of Michigan's services from the comfort of your own home.

Learn more about how you can live in your own home and get a lifetime guarantee of health care services and support.

EVANGELICAL
HOMES OF
MICHIGAN
Creating Communities... Changing Lives

734-295-9292 | www.ehmchoices.org



**SERVING WESTERN WAYNE COUNTY
FOR OVER 50 YEARS**



THREE Great Reasons to Discover The Demmer Difference!

• **Weekly \$500 GAS CARD GIVEAWAY!**

(To enter, you must have purchased or leased a NEW FORD the previous week!)

• **One FREE CARWASH/ DETAIL every month for 1 Year!**

(With every New Purchase or Lease)

• **Highest Trade-In Value - GUARANTEED!**

**THE DEMMER
DIFFERENCE
IS THAT WE
GIVE YOU
THE BEST
PRICE
ON ANY
NEW FORD
OR
LEASE!**

**Just Announced!!! Mercury Early Bird Program!!!
Waive up to 6 payments. See us for details!!!**



2011 Ford Focus 4 Dr SE

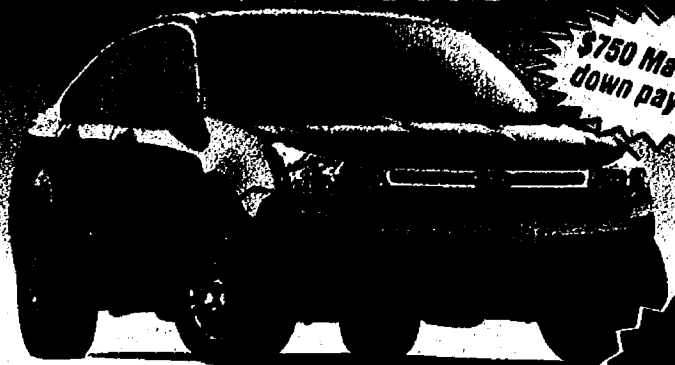

Was \$16,810

Only \$149 per mo. +

NEW!

**\$750 Matching
down payment**

2011 Ford Fiesta 4 Dr S

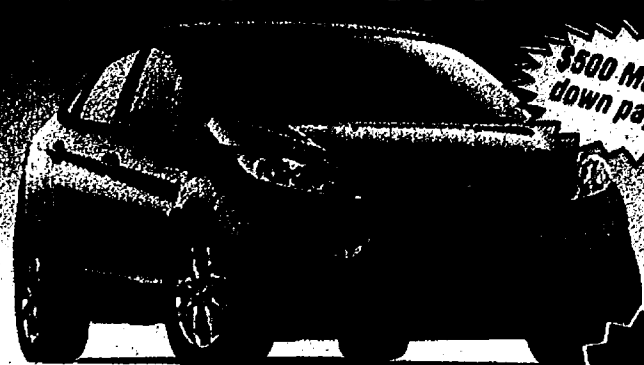

Was \$16,730

Only \$129 per mo. +

NEW!

**\$500 Matching
down payment**

2011 Ford Fusion SE



Was \$22,975

Only \$149 per mo. +

NEW!

**\$500 Matching
down payment**

2011 Ford Escape XLT FWD

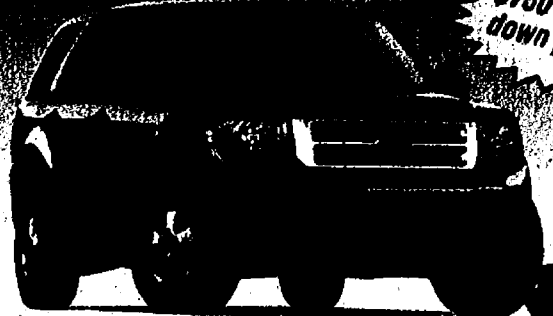

Was \$24,775

Only \$169 per mo. +

NEW!

**\$750 Matching
down payment**

2011 Ford Edge SE FWD

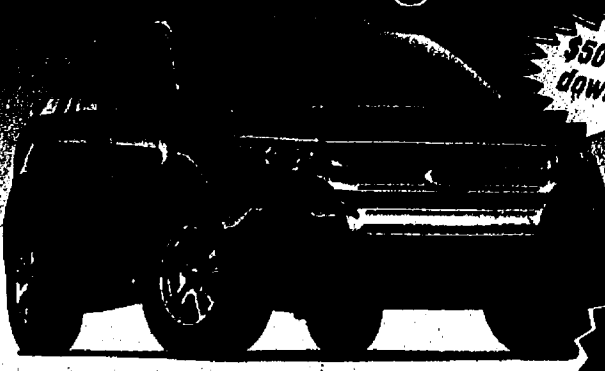

Was \$27,995

Only \$219 per mo. +

NEW!

**\$500 Matching
down payment**

2011 Ford Taurus SHO

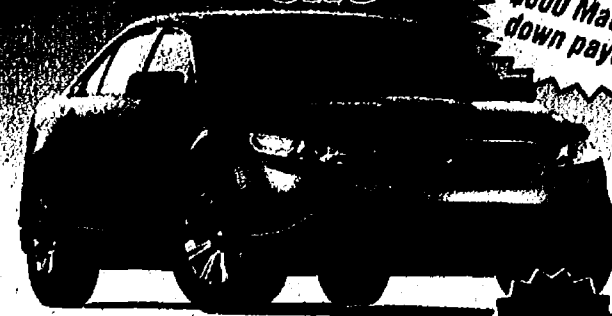

Was \$41,290

Only \$399 per mo. +

NEW!

**\$500 Matching
down payment**

2011 Ford Mustang



Was \$23,990

Only \$229 per mo. +

**\$500 Matching
down payment**

2011 Ford F-150 XLT Supercab



Only \$229 per mo. +

\$2,000 due at delivery or purchase & go!

**17 MPG City/
23 MPG
Highway**

ALL VEHICLES LISTED
AT INVOICE OR BELOW

ST. PATTY'S DAY INVOICE SALE!!!

2003 EXPLORER 4X4 - STK#101489A	\$5,300
2004 CHEV CAVALIER - 5 SPEED - STK#11914A	\$5,900
2005 RANGER SUPERCAB - AUTO, AIR - STK #101758A	\$6,900
2005 GMC CANYON - VALUE PRICES - STK#100101A	\$8,600
2008 FORD F150 - WORK TRUCK - STK#141995	\$8,900
2005 FORD F150 SUPERCAB 4X4 - STK#4667A	\$10,900
2007 BUICK LACROSSE - LOADED - STK#11991	\$11,860
2010 FORD ESCAPE - FACTORY WARR - STK#11959	\$17,900
2008 MUSTANG GT - LOADED - STK#11739	\$18,850
2010 FORD FLEX SEL - LOADED - STK#101933A	\$22,450

**Cars & Trucks
Starting at**

\$1,999

**Financing for
Everyone!
Bad credit
Not Problem!**

CHECK OUR INVENTORY AT DEMMER.COM

CERTIFIED!

37300 MICHIGAN AVENUE AT NEWBURGH • WAYNE • JUST EAST OF I-275

JACK DEMMER FORD

Sales Hours:

Mon & Thurs 8am-9pm Tues
• Wed • Fri 8am-6pm

Service Hours:

Monday - Friday
7am-6pm

www.jdemmerford.com

(800) 818-5997

**Only 15 Minutes
From Belleville/
Ypsilanti!**

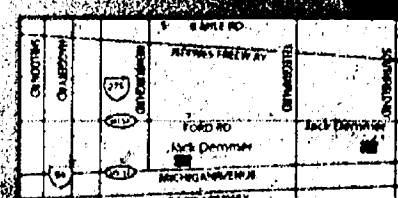

* add tax, plates, destination, doc fee and acquisition fee. All 24 mo. leases are 12,000 miles per year. All 24 month lease are 10,000 miles per year. All 36 month lease are 15,000 miles per year. All 48 month lease are 20,000 miles per year. All 60 month lease are 25,000 miles per year. All 72 month lease are 30,000 miles per year. All 84 month lease are 35,000 miles per year. All 96 month lease are 40,000 miles per year. All 108 month lease are 45,000 miles per year. All 120 month lease are 50,000 miles per year. All 132 month lease are 55,000 miles per year. All 144 month lease are 60,000 miles per year. All 156 month lease are 65,000 miles per year. All 168 month lease are 70,000 miles per year. All 180 month lease are 75,000 miles per year. All 192 month lease are 80,000 miles per year. All 204 month lease are 85,000 miles per year. All 216 month lease are 90,000 miles per year. All 228 month lease are 95,000 miles per year. All 240 month lease are 100,000 miles per year. All 252 month lease are 105,000 miles per year. All 264 month lease are 110,000 miles per year. All 276 month lease are 115,000 miles per year. All 288 month lease are 120,000 miles per year. All 300 month lease are 125,000 miles per year. All 312 month lease are 130,000 miles per year. All 324 month lease are 135,000 miles per year. All 336 month lease are 140,000 miles per year. All 348 month lease are 145,000 miles per year. All 360 month lease are 150,000 miles per year. All 372 month lease are 155,000 miles per year. All 384 month lease are 160,000 miles per year. All 396 month lease are 165,000 miles per year. All 408 month lease are 170,000 miles per year. All 420 month lease are 175,000 miles per year. All 432 month lease are 180,000 miles per year. All 444 month lease are 185,000 miles per year. All 456 month lease are 190,000 miles per year. All 468 month lease are 195,000 miles per year. All 480 month lease are 200,000 miles per year. All 492 month lease are 205,000 miles per year. All 504 month lease are 210,000 miles per year. All 516 month lease are 215,000 miles per year. All 528 month lease are 220,000 miles per year. All 540 month lease are 225,000 miles per year. All 552 month lease are 230,000 miles per year. All 564 month lease are 235,000 miles per year. All 576 month lease are 240,000 miles per year. All 588 month lease are 245,000 miles per year. All 600 month lease are 250,000 miles per year. All 612 month lease are 255,000 miles per year. All 624 month lease are 260,000 miles per year. All 636 month lease are 265,000 miles per year. All 648 month lease are 270,000 miles per year. All 660 month lease are 275,000 miles per year. All 672 month lease are 280,000 miles per year. All 684 month lease are 285,000 miles per year. All 696 month lease are 290,000 miles per year. All 708 month lease are 295,000 miles per year. All 720 month lease are 300,000 miles per year. All 732 month lease are 305,000 miles per year. All 744 month lease are 310,000 miles per year. All 756 month lease are 315,000 miles per year. All 768 month lease are 320,000 miles per year. All 780 month lease are 325,000 miles per year. All 792 month lease are 330,000 miles per year. All 804 month lease are 335,000 miles per year. All 816 month lease are 340,000 miles per year. All 828 month lease are 345,000 miles per year. All 840 month lease are 350,000 miles per year. All 852 month lease are 355,000 miles per year. All 864 month lease are 360,000 miles per year. All 876 month lease are 365,000 miles per year. All 888 month lease are 370,000 miles per year. All 900 month lease are 375,000 miles per year. All 912 month lease are 380,000 miles per year. All 924 month lease are 385,000 miles per year. All 936 month lease are 390,000 miles per year. All 948 month lease are 395,000 miles per year. All 960 month lease are 400,000 miles per year. All 972 month lease are 405,000 miles per year. All 984 month lease are 410,000 miles per year. All 996 month lease are 415,000 miles per year. All 1008 month lease are 420,000 miles per year. All 1020 month lease are 425,000 miles per year. All 1032 month lease are 430,000 miles per year. All 1044 month lease are 435,000 miles per year. All 1056 month lease are 440,000 miles per year. All 1068 month lease are 445,000 miles per year. All 1080 month lease are 450,000 miles per year. All 1092 month lease are 455,000 miles per year. All 1104 month lease are 460,000 miles per year. All 1116 month lease are 465,000 miles per year. All 1128 month lease are 470,000 miles per year. All 1140 month lease are 475,000 miles per year. All 1152 month lease are 480,000 miles per year. All 1164 month lease are 485,000 miles per year. All 1176 month lease are 490,000 miles per year. All 1188 month lease are 495,000 miles per year. All 1200 month lease are 500,000 miles per year. All 1212 month lease are 505,000 miles per year. All 1224 month lease are 510,000 miles per year. All 1236 month lease are 515,000 miles per year. All 1248 month lease are 520,000 miles per year. All 1260 month lease are 525,000 miles per year. All 1272 month lease are 530,000 miles per year. All 1284 month lease are 535,000 miles per year. All 1296 month lease are 540,000 miles per year. All 1308 month lease are 545,000 miles per year. All 1320 month lease are 550,000 miles per year. All 1332 month lease are 555,000 miles per year. All 1344 month lease are 560,000 miles per year. All 1356 month lease are 565,000 miles per year. All 1368 month lease are 570,000 miles per year. All 1380 month lease are 575,000 miles per year. All 1392 month lease are 580,000 miles per year. All 1404 month lease are 585,000 miles per year. All 1416 month lease are 590,000 miles per year. All 1428 month lease are 595,000 miles per year. All 1440 month lease are 600,000 miles per year. All 1452 month lease are 605,000 miles per year. All 1464 month lease are 610,000 miles per year. All 1476 month lease are 615,000 miles per year. All 1488 month lease are 620,000 miles per year. All 1500 month lease are 625,000 miles per year. All 1512 month lease are 630,000 miles per year. All 1524 month lease are 635,000 miles per year. All 1536 month lease are 640,000 miles per year. All 1548 month lease are 645,000 miles per year. All 1560 month lease are 650,000 miles per year. All 1572 month lease are 655,000 miles per year. All 1584 month lease are 660,000 miles per year. All 1596 month lease are 665,000 miles per year. All 1608 month lease are 670,000 miles per year. All 1620 month lease are 675,000 miles per year. All 1632 month lease are 680,000 miles per year. All 1644 month lease are 685,000 miles per year. All 1656 month lease are 690,000 miles per year. All 1668 month lease are 695,000 miles per year. All 1680 month lease are 700,000 miles per year. All 1692 month lease are 705,000 miles per year. All 1704 month lease are 710,000 miles per year. All 1716 month lease are 715,000 miles per year. All 1728 month lease are 720,000 miles per year. All 1740 month lease are 725,000 miles per year. All 1752 month lease are 730,000 miles per year. All 1764 month lease are 735,000 miles per year. All 1776 month lease are 740,000 miles per year. All 1788 month lease are 745,000 miles per year. All 1800 month lease are 750,000 miles per year. All 1812 month lease are 755,000 miles per year. All 1824 month lease are 760,000 miles per year. All 1836 month lease are 765,000 miles per year. All 1848 month lease are 770,000 miles per year. All 1860 month lease are 775,000 miles per year. All 1872 month lease are 780,000 miles per year. All 1884 month lease are 785,000 miles per year. All 1896 month lease are 790,000 miles per year. All 1908 month lease are 795,000 miles per year. All 1920 month lease are 800,000 miles per year. All 1932 month lease are 805,000 miles per year. All 1944 month lease are 810,000 miles per year. All 1956 month lease are 815,000 miles per year. All 1968 month lease are 820,000 miles per year. All 1980 month lease are 825,000 miles per year. All 1992 month lease are 830,000 miles per year. All 2004 month lease are 835,000 miles per year. All 2016 month lease are 840,000 miles per year. All 2028 month lease are 845,000 miles per year. All 2040 month lease are 850,000 miles per year. All 2052 month lease are 855,000 miles per year. All 2064 month lease are 860,000 miles per year. All 2076 month lease are 865,000 miles per year. All 2088 month lease are 870,000 miles per year. All 2100 month lease are 875,000 miles per year. All 2112 month lease are 880,000 miles per year. All 2124 month lease are 885,000 miles per year. All 2136 month lease are 890,000 miles per year. All 2148 month lease are 895,000 miles per year. All 2160 month lease are 900,000 miles per year. All 2172 month lease are 905,000 miles per year. All 2184 month lease are 910,000 miles per year. All 2196 month lease are 915,000 miles per year. All 2208 month lease are 920,000 miles per year. All 2220 month lease are 925,000 miles per year. All 2232 month lease are 930,000 miles per year. All 2244 month lease are 935,000 miles per year. All 2256 month lease are 940,000 miles per year. All 2268 month lease are 945,000 miles per year. All 2280 month lease are 950,000 miles per year. All 2292 month lease are 955,000 miles per year. All 2304 month lease are 960,000 miles per year. All 2316 month lease are 965,000 miles per year. All 2328 month lease are 970,000 miles per year. All 2340 month lease are 975,000 miles per year. All 2352 month lease are 980,000 miles per year. All 2364 month lease are 985,000 miles per year. All 2376 month lease are 990,000 miles per year. All 2388 month lease are 995,000 miles per year. All 2400 month lease are 1,000,000 miles per year. All 2412 month lease are 1,005,000 miles per year. All 2424 month lease are 1,010,000 miles per year. All 2436 month lease are 1,015,000 miles per year. All 2448 month lease are 1,020,000 miles per year. All 2460 month lease are 1,025,000 miles per year. All 2472 month lease are 1,030,000 miles per year. All 2484 month lease are 1,035,000 miles per year. All 2496 month lease are 1,040,000 miles per year. All 2508 month lease are 1,045,000 miles per year. All 2520 month lease are 1,050,000 miles per year. All 2532 month lease are 1,055,000 miles per year. All 2544 month lease are 1,060,000 miles per year. All 2556 month lease are 1,065,000 miles per year. All 2568 month lease are 1,070,000 miles per year. All 2580 month lease are 1,075,000 miles per year. All 2592 month lease are 1,080,000 miles per year. All 2604 month lease are 1,085,000 miles per year. All 2616 month lease are 1,090,000 miles per year. All 2628 month lease are 1,095,000 miles per year. All 2640 month lease are 1,100,000 miles per year. All 2652 month lease are 1,105,000 miles per year. All 2664 month lease are 1,110,000 miles per year. All 2676 month lease are 1,115,000 miles per year. All 2688 month lease are 1,120,000 miles per year. All 2700 month lease are 1,125,000 miles per year. All 2712 month lease are 1,130,000 miles per year. All 2724 month lease are 1,135,000 miles per year. All 2736 month lease are 1,140,000 miles per year. All 2748 month lease are 1,145,000 miles per year. All 2760 month lease are 1,150,000 miles per year. All 2772 month lease are 1,155,000 miles per year. All 2784 month lease are 1,160,000 miles per year. All 2796 month lease are 1,165,000 miles per year. All 2808 month lease are 1,170,000 miles per year. All 2820 month lease are 1,175,000 miles per year. All 2832 month lease are 1,180,000 miles per year. All 2844 month lease are 1,185,000 miles per year. All 2856 month lease are 1,190,000 miles per year. All 2868 month lease are 1,195,000 miles per year. All 2880 month lease are 1,200,000 miles per year. All 2892 month lease are 1,205,000 miles per year. All 2904 month lease are 1,210,000 miles per year. All 2916 month lease are 1,215,000 miles per year. All 2928 month lease are 1,220,000 miles per year. All 2940 month lease are 1,225,000 miles per year. All 2952 month lease are 1,230,000 miles per year. All 2964 month lease are 1,235,000 miles per year. All 2976 month lease are 1,240,000 miles per year. All 2988 month lease are 1,245,000 miles per year. All 3000 month lease are 1,250,000 miles per year. All 3012 month lease are 1,255,000 miles per year. All 3024 month lease are 1,260,000 miles per year. All 3036 month lease are 1,265,000 miles per year. All 3048 month lease are 1,270,000 miles per year. All 3060 month lease are 1,275,000 miles per year. All 3072 month lease are 1,280,000 miles per year. All 3084 month lease are 1,285,000 miles per year. All 3096 month lease are 1,290,000 miles per year. All 3108 month lease are 1,295,000 miles per year. All 3120 month lease are 1,300,000 miles per year. All 3132 month lease are 1,305,000 miles per year. All 3144 month lease are 1,310,000 miles per year. All 3156 month lease are 1,315,000 miles per year. All 3168 month lease are 1,320,000 miles per year. All 3180 month lease are 1,325,000 miles per year. All 3192 month lease are 1,330,000 miles per year. All 3204 month lease are 1,335,000 miles per year. All 3216 month lease are 1,340,000 miles per year. All 3228 month lease are 1,345,000 miles per year. All 3240 month lease are 1,350,000 miles per year. All 3252 month lease are 1,355,000 miles per year. All 3264 month lease are 1,360,000 miles per year. All 3276 month lease are 1,365,000 miles per year. All 3288 month lease are 1,370,000 miles per year. All 3300 month lease are 1,375,000 miles per year. All 3312 month lease are 1,380,000 miles per year. All 3324 month lease are 1,385,000 miles per year. All 3336 month lease are 1,390,000 miles per year. All 3348 month lease are 1,395,000 miles per year. All 3360 month lease are 1,400,000 miles per year. All 3372 month lease are 1,405,000 miles per year. All 3384 month lease are 1,410,000 miles per year. All 3396 month lease are 1,415,000 miles per year. All 3408 month lease are 1,420,000 miles per year. All 3420 month lease are 1,425,000 miles per year. All 3432 month lease are 1,430,000 miles per year. All 3444 month lease are 1,435,000 miles per year. All 3456 month lease are 1,440,000 miles per year. All 3468 month lease are 1,445,000 miles per year. All 3480 month lease are 1,450,000 miles per year. All 3492 month lease are 1,455,000 miles per year. All 3504 month lease are 1,460,000 miles per year. All 3516 month lease are 1,465,000 miles per year. All 3528 month lease are 1,470,000 miles per year. All 3540 month lease are 1,475,000 miles per year. All 3552 month lease are 1,480,000 miles per year. All 3564 month lease are 1,485,000 miles per year. All 3576 month lease are 1,490,000 miles per year. All 3588 month lease are 1,495,000 miles per year. All 3600 month lease are 1,500,000 miles per year. All 3612 month lease are 1,505,000 miles per year. All 3624 month lease are 1,510,000 miles per year. All 3636 month lease are 1,515,000 miles per year. All 3648 month lease are 1,520,000 miles per year. All 3660 month lease are 1,525,000 miles per year. All 3672 month lease are 1,530,000 miles per year. All 3684 month lease are 1,535,000 miles per year. All 3696 month lease are 1,540,000 miles per year. All 3708 month lease are 1,545,000 miles per year. All 3720 month lease are 1,550,000 miles per year. All 3732 month lease are 1,555,000 miles per year. All 3744 month lease are 1,560,000 miles per year. All 3756 month lease are 1,565,000 miles per year. All 3768 month lease are 1,570,000 miles per year. All 3780 month lease are 1,575,000 miles per year. All 3792 month lease are 1,580,000 miles per year. All 3804 month lease are 1,585,000 miles per year. All 3816 month lease are 1,590,000 miles per year. All 3828 month lease are 1,595,000 miles per year. All 3840 month lease are 1,600,000 miles per year. All 3852 month lease are 1,605,000 miles per year. All 3864 month lease are 1,610,000 miles per year. All 3876 month lease are 1,615,000 miles per year. All 3888 month lease are 1,620,000 miles per year. All 3900 month lease are 1,625,000 miles per year. All 3912 month lease are 1,630,000 miles per year. All 3924 month lease are 1,635,000 miles per year. All 3936 month lease are 1,640,000 miles per year. All 3948 month lease are 1,645,000 miles per year. All 3960 month lease are 1,650,000 miles per year. All 3972 month lease are 1,655,000 miles per year. All 3984 month lease are 1,660,000 miles per year. All 3996 month lease are 1,665,000 miles per year. All 4008 month lease are 1,670,000 miles per year. All 4020 month lease are 1,675,000 miles per year. All 4032 month lease are 1,680,000 miles per year. All 4044 month lease are 1,685,000 miles per year. All 4056 month lease are 1,690,000 miles per year. All 4068 month lease are 1,695,000 miles per year. All 4080 month lease are 1,700,000 miles per year. All 4092 month lease are 1,705,000 miles per year. All 4104 month lease are 1,710,000 miles per year. All 4116 month lease are 1,715,000 miles per year. All 4128 month lease are 1,720,000 miles per year. All 4140 month lease are 1,725,000 miles per year. All 4152 month lease are 1,730,000 miles per year. All 4164 month lease are 1,735,000 miles per year. All 4176 month lease are 1,740,000 miles per year. All 4188 month lease are 1,745,000 miles per year. All 4200 month lease are 1,750,000 miles per year. All 4212 month lease are 1,755,000 miles per year. All 4224 month lease are 1,760,000 miles per year. All 4236 month lease are 1,765,000 miles per year. All 4248 month lease are 1,770,000 miles per year. All 4260 month lease are 1,775,000 miles per year. All 4272 month lease are 1,780,000 miles per year. All 4284 month lease are 1,785,000 miles per year. All 4296 month lease are 1,790,000 miles per year. All 4308 month lease are 1,795,000 miles per year. All 4320 month lease are 1,800,000 miles per year. All 4332 month lease are 1,805,000 miles per year. All 4344 month lease are 1,810,000 miles per year. All 4356 month lease are 1,815,000 miles per year. All 4368 month lease are 1,820,000 miles per year. All 4380 month lease are 1,825,000 miles per year. All 4392 month lease are 1,830,000 miles per year. All 4404 month lease are 1,835,000 miles per year. All 4416 month lease are 1,840,000 miles per year. All 4428 month lease are 1,845,000 miles per year. All 4440 month lease are 1,850,000 miles per year. All 4452 month lease are 1,855,000 miles per year. All 4464 month lease are 1,860,000 miles per year. All 4476 month lease are 1,865,000 miles per

www.heritage.com

March 17, 2011

Author Laurie Keller visits Symons School

By Joyce Ervin
Special Writer

Author and illustrator Laurie Keller visited Symons Elementary School March 4 and was greeted by students with clipboards and pencils in their hands, who came to learn how to write a book and pick up a few drawing tips.

And Keller didn't disappoint. By the end of her presentation, the children were drawing cartoon-like creatures that they personified.

Lucas Barron, a third-grader, turned his character into Elvis Presley, saying, "My mom went to a concert, and I thought it would be cool to make Elvis."

The students were prepared for Keller's visit and familiar with her books. Keller's book, "Do Unto Otters," inspired the school's fine arts committee to adopt the slogan for the month-long reading celebration.

"We liked the moral of her story and thought it would be good to pass it onto the children," fourth-grade teacher Don Adams said.

Adams is spearheading the project and said it was a one-school, one-book approach to March is Reading Month.

Principal Tammy Reich read Keller's book to students in every classroom. She also purchased and signed a copy of the book for each classroom.

The hallways were covered

with various types of art projects created by the students in teacher Carolyn Wetzler's art class. Angela Lenhardt, a board member of the Milan Art Center and guest teacher for the Milan school district, created pottery projects with the students, Wetzler said.

Keller took the inspiration for her book from the golden rule "do unto others as you would have them do unto you," she told the children. To make her point, she turned "others" into "otters," filling the pages of the book with whimsical drawings of otters and other animals learning lessons of thoughtful actions, good deeds and good manners.

Keller gave a PowerPoint presentation showing pictures of her favorite childhood books and those she has illustrated and written. She encouraged the children to think creatively. An object is not only what it seems to be, she said.

By way of example, she told the children she went into a bakery in New York, and when she saw the doughnuts, she thought the doughnut looked like a character. That thought turned into, "I could write a story about a doughnut that didn't want to be eaten," she said.

And, she did, with "Arnie the Doughnut."

Keller impressed upon the students how hard she works at writing a story, sometimes writing it more than 100 times in a

day, she said. The same was true she said of her drawings.

"I didn't know how to draw an otter," she said. "I researched otters, looked at lots of pictures, made sketches, and then I came up with what I thought an otter should look like."

She directed the students through the drawing process with her interpretation of an otter.

"They sort of have a peanut or bowling pin shape for a body," she said.

Next, she demonstrated how noses could be made by making an upside down letter "u" and waves could turn into smiles.

Each student created a cartoon character and their creativity surfaced as shapes turned into otters and doughnuts turned into animals, vampires and famous people.

A question-and-answer session at the end of the presentation proved they listened and began to think creatively. Kristopher Kartje said he had an idea for a book, but wanted assurance Keller wouldn't steal his idea. He wants to write a story about a vegetable and a candy bar. His example was a banana throwing a piece of celery at the candy bar.

"No one wins, he said. 'I want it to be funny.'"

Ironically, Keller admitted the book she is now writing is about a grouchy asparagus and ice cream. Fortunately, the parting was friendly, both



From left: Hunter Martinez, Coco Le Blanc and Aaron McGovern hang with author and illustrator Laurie Keller, who was a guest speaker at a Symons Elementary School's March is Reading Month presentation March 4.

Kristopher and Keller agreed to write their stories. To learn more about the

author, view her books, purchase games or print activities, visit her at LaurieKeller.com

Joyce Ervin is a freelance writer. She can be reached at jervin42@yahoo.com.

Symons students show off their creativity

By Joyce Ervin
Special Writer

Students in teacher Alice Brobst-Walsh's fourth-grade class patiently waited their turn to meet author and illustrator Laurie Keller, who visited Symons Elementary March 4 as a guest speaker celebrating March is Reading Month.

The students had doughnuts covered in chocolate frosting and sprinkles, compliments of their teacher, in preparation for the visit.

There is no denying Keller is creative, turning ordinary everyday objects into cartoon-like characters for her books, but Brobst-Walsh and her students exercised a bit of creativity, too. In preparation for Keller's visit, Brobst-Walsh also had the children personalize cut-out, paper doughnuts reminiscent of the doughnut Keller features in her book, "Arnie the Doughnut."

The students attached name tags to the doughnuts and with a string of colored yarn, turned their creations into necklaces they wore to the presentation given in the school library. Madelyn Walker made "Donna the Doughnut" and Pamela Sizemore dubbed her doughnut, "Oscar."

In Keller's book, Arnie is covered in sprinkles — 135 to be exact — and gets a big surprise when Mr. Bing, who purchased him at the bakery, tries to eat him.

Keller invites readers to, "pull up a napkin and find out if Arnie gets eaten."

Brobst-Walsh didn't count how many sprinkles were on the doughnuts she supplied, but it really didn't matter, as Connor Hynds finished his doughnut and said, "I ate Arnie."

Joyce Ervin is a freelance writer. She can be reached at jervin42@yahoo.com.



Pamela Sizemore enjoys the chocolate-frosted doughnut fourth-grade teacher Alice Brobst-Walsh treated her students to on a special author's day presentation at Symons Elementary School celebrating March is Reading Month.

AccuWeather.com SEVEN-DAY FORECAST FOR WASHTENAW COUNTY

Thursday	Thu. night	Friday	Saturday	Sunday	Monday	Tuesday	Wednesday
Times of sun and clouds	Cloudy, a shower; mild	Cloudy with rain possible	Mostly sunny and cooler	Partly sunny	Rather cloudy and mild	Times of rain	Rain
57° to 63°	46° to 52°	57° to 63° 36° to 36°	46° to 52° 23° to 29°	50° to 56° 28° to 34°	52° to 58° 38° to 44°	57° to 63° 36° to 42°	51° to 57° 22° to 28°

ALMANAC

Statistics for the week ending Monday, March 14

Temperatures:	
High/low for the week	47°/24°
Normal high/low	43°/25°
Average temperature	39.9°
Normal average temperature	34.1°
Precipitation:	
Total for the week	0.49"
Total for the month	1.44"
Total for the year	4.80"
Normal for the month	1.15"
Normal for the year	6.43"

PAST WEEK'S TEMPS.

Temperatures ● High ● Low



THIS WEEK'S CONDITIONS

Weekly UV Index and RealFeel Temperature*

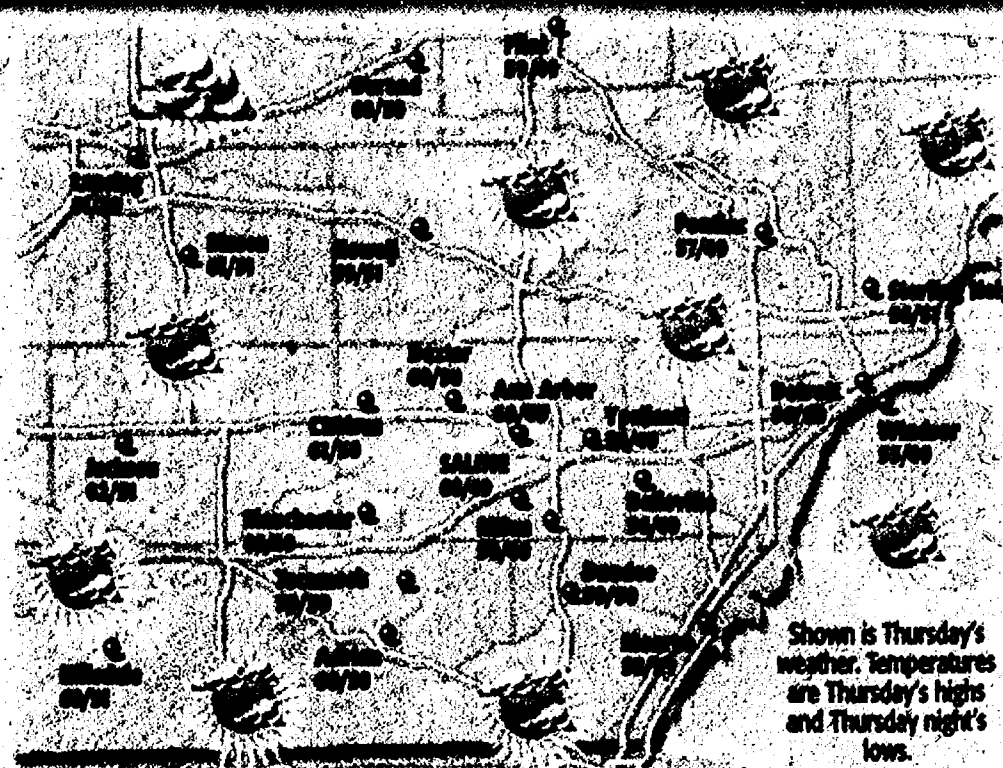
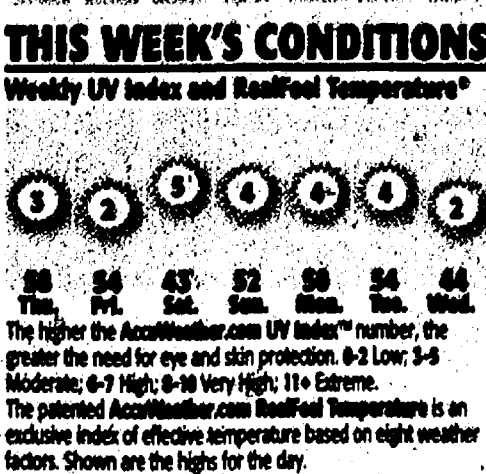

SUN AND MOON

The Sun	Rise	Set
Thursday	7:44 a.m.	7:43 p.m.
Friday	7:43 a.m.	7:45 p.m.
Saturday	7:41 a.m.	7:46 p.m.
Sunday	7:39 a.m.	7:47 p.m.
Monday	7:38 a.m.	7:48 p.m.
Tuesday	7:36 a.m.	7:49 p.m.
Wednesday	7:34 a.m.	7:50 p.m.

Full

Mar 19

Last

Mar 26

New

Apr 3

First

Apr 11

RIVER LEVELS

As of 7 a.m. Monday	Flood stage	Current stage
Ecône Creek		2.72 ft
Dearborn Heights		
Huron River	16 ft	13.70 ft
Ann Arbor		
Madison Creek		3.57 ft
Ann Arbor		
Mill Creek	12 ft	8.03 ft
Occident		
River Raisin		4.87 ft
Madison		

LAKE LEVELS

Lake	Normal	Current
Lake Erie	569.11 ft	571.31 ft
Lake St. Clair	575 ft	573.40 ft

REGIONAL CITIES

City	Thu	Fri	Sat	City	Thu	Fri	Sat
Adrian	60/50/pc	61/33/r	52/30/s	Manistee	53/45/sh	51/34/r	52/26/pc
Ann Arbor	60/49/pc	60/33/r	49/26/s	Midland	55/47/sh	53/33/r	46/27/pt
Battle Creek	63/51/pc	56/35/r	49/30/s	Muskegon	57/48/sh	51/33/r	47/31/s
Bay City	55/46/sh	53/33/r	46/27/pc	Port Huron	57/49/pc	58/34/r	46/29/s
Detroit	56/50/pc	60/36/r	49/31/s	Saginaw	54/46/sh	53/32/r	46/27/pc
Flint	59/49/c	58/32/r	47/27/s	South St. Marie	41/34/r	39/27/sh	37/21/pc
Grand Rapids	60/49/sh	53/35/r	48/30/s	Sturgis	62/51/pc	57/36/r	50/32/s
Kalamazoo	63/51/pc	56/35/r	49/31/s	Traverse City	54/43/r	49/32/r	44/25/pc
Lansing	61/50/c	54/33/r	46/29/s	Warren	57/51/pc	60/37/r	48/31/s
Livonia	57/50/pc	60/36/r	49/31/s				

WORLD CITIES

City	Thu	Fri	Sat	City	Thu	Fri	Sat
Athens	67/53/pc	70/53/s	66/53/s	Montreal	45/35/pc	42/33/c	36/23/sh
Berlin	45/39/sh	46/34/c	49/35/r	Moscow	27/18/c	32/21/st	34/22/sh
Buenos Aires	77/55/c	77/52/s	80/55/s	Paris	47/25/c	50/32/s	49/31/sh
Cairo	81/63/s	84/66/s	84/61/pc	Rio de Janeiro	81/71/sh	83/73/s	82/71/s
Calgary	42/21/c	43/23/s	31/19/pc	Rome	61/46/sh	63/46/pc	63/45/s
Hong Kong	68/63/s	66/65/r	71/70/sh	Seoul	47/25/s	50/32/s	54/33/pc
Jerusalem	71/49/s	74/53/pc	70/55/pc	Singapore	84/76/r	86/77/sh	87/77/r
Johannesburg	71/57/r	72/55/t	71/55/t	Sydney	78/63/c	78/63/r	77/62/sh
London	55/41/pc	52/36/pc	54/37/pc	Tokyo	48/34/pc	52/42/s	66/48/s
Mexico City	77/50/pc	75/46/r	76/47/t	Warsaw	38/30/t	32/30/st	41/21/s

NATIONAL CITIES

City	Thu	Fri	Sat	City	Thu	Fri	Sat
Atlanta	75/53/s	76/53/s	75/53/s	Miami	82/66/s	81/67/s	78/67/s
Boston	55/43/s	56/46/c	56/34/pc	Minneapolis	54/35/c	45/32/pc	50/35/pc
Chicago	64/48/c	53/34/r	53/36/s	New Orleans	75/61/s	78/58/s	77/58/s
Cincinnati	70/55/pc	71/45/pc	60/38/s	New York City	62/48/s	70/48/pc	61/59/pc
Cleveland	60/49/pc	65/67/c	47/31/s	Orlando	82/57/s	83/57/s	83/57/s
Dallas	80/62/pc	84/60/pc	77/59/c	Philadelphia	64/45/s	75/50/pc	64/39/pc
Denver	71/51/pc	57/30/s	64/35/pc	Phoenix	84/54/s	80/55/s	78/54/pc
Honolulu	85/77/pc	83/71/s	83/71/s	Pittsburgh	62/46/s	70/45/pc	56/33/pc
Houston	81/62/pc	80/58/pc	78/62/pc	St. Louis	75/54/pc	66/44/c	65/44/sh
Kansas City	74/53/c	63/39/pc	65/46/sh	San Francisco	59/48/c	55/44/r	55/44/c
Las Vegas	68/47/pc	73/53/pc	67/45/pc	Seattle	49/39/c	51/37/sh	51/37/c
Los Angeles	68/50/pc	66/51/pc	64/48/c	Wash., DC	66/47/s	77/50/sh	69/41/c

NATIONAL OUTLOOK



www.heritage.com

March 17, 2011

FAVORITES REINVENTED WITH FLAVORFUL SURPRISES

FAMILY FEATURES

With spice consumption at an all-time high across America, it's an exciting time for flavor. According to the McCormick Flavor Forecast 2011, different tastes, textures and colors are mixed and matched to deliver fun and excitement to eating.

"We're seeing a more adventuresome spirit in the kitchen — playful takes on America's favorites that bring both the comfort of familiarity and the energy of the unexpected," says Larry Tong, McCormick chef. "For example, a contemporary combination of mustard seed and vermouth sparks a martini-inspired steak kabob, complete with onion and olive garnishes."

Tong sees this lighthearted approach showing up in every course of the meal — right through to dessert. Taking a cue from the report's Herbes de Provence & Popcorn pairing, a deliciously creamy, no-bake cheesecake has a crust of playful and crunchy crushed popcorn accented with savory Herbes de Provence.

For more recipes and featured flavors, visit www.FlavorForecast.com

Dirty Martini Steak Kabobs

Makes 8 servings (2 kabobs and 1 cup salad each)

Prep Time: 20 minutes
Refrigerate Time: 2 hours
Cook Time: 15 minutes

- 3 tablespoons McCormick Gourmet Collection Yellow Mustard Seed
- 3/4 cup dry vermouth
- 1/2 cup olive oil
- 1/4 cup fresh lemon juice
- 2 tablespoons honey
- 1 1/2 teaspoons grated lemon peel
- 2 tablespoons juice from green olives
- 1 1/2 teaspoons McCormick Gourmet Collection Sicilian Sea Salt
- 1 teaspoon minced garlic
- 1/4 teaspoon McCormick Gourmet Collection Coarse Grind Black Pepper
- 2 pounds boneless beef sirloin steak, cut into 1-inch cubes
- 16 small cipollini onions
- 16 large pimiento-stuffed green olives
- Mixed Greens with Mustard Vinaigrette (recipe sidebar)

1. Heat large nonstick skillet on medium heat. Add mustard seed; cook and stir 1 minute or until fragrant. Immediately pour out of hot pan to avoid over-toasting. Coarsely crush seeds using a rolling pin or a mortar and pestle. Reserve 1 tablespoon for the Mustard Vinaigrette (recipe sidebar).
2. Mix remaining mustard seed, vermouth, oil, lemon juice, honey, olive juice, lemon peel, sea salt, garlic and pepper in large bowl until well blended. Reserve 1/4 cup of the marinade for brushing. Place remaining marinade in large resealable plastic bag or glass dish. Add steak; turn to coat well. Refrigerate 2 hours or longer for extra flavor.
3. Meanwhile, bring water to boil in small saucepan. Add onions; cook 5 minutes. Drain well. Cool onions slightly. Cut off top and bottom ends, then peel onions. Remove steak from marinade. Discard remaining marinade. Alternately thread steak, onions and olives onto 16 skewers.
4. Grill kabobs over medium heat 8 to 10 minutes or until steak is desired doneness, turning occasionally and brushing with reserved marinade. Serve kabobs with Mixed Greens with Mustard Vinaigrette.

Nutritional information per serving:
418 Calories, Fat 24g, Protein 28g,
Carbohydrates 19g, Cholesterol 62mg,
Sodium 713mg, Fiber 3g



Mixed Greens with Mustard Vinaigrette

Mix 1/3 cup lemon juice, 1/4 cup olive oil, 2 tablespoons honey, reserved 1 tablespoon crushed toasted McCormick Gourmet Collection Yellow Mustard Seed, 1 teaspoon dry vermouth, 1/2 teaspoon McCormick Gourmet Collection Ground Mustard and 1/4 teaspoon McCormick Gourmet Collection Sicilian Sea Salt in medium bowl with wire whisk until well blended. Set aside. Toss 8 cups mixed greens, 1 small red onion, thinly sliced, and 1/2 cup crumbled blue cheese in large bowl. Serve with vinaigrette.

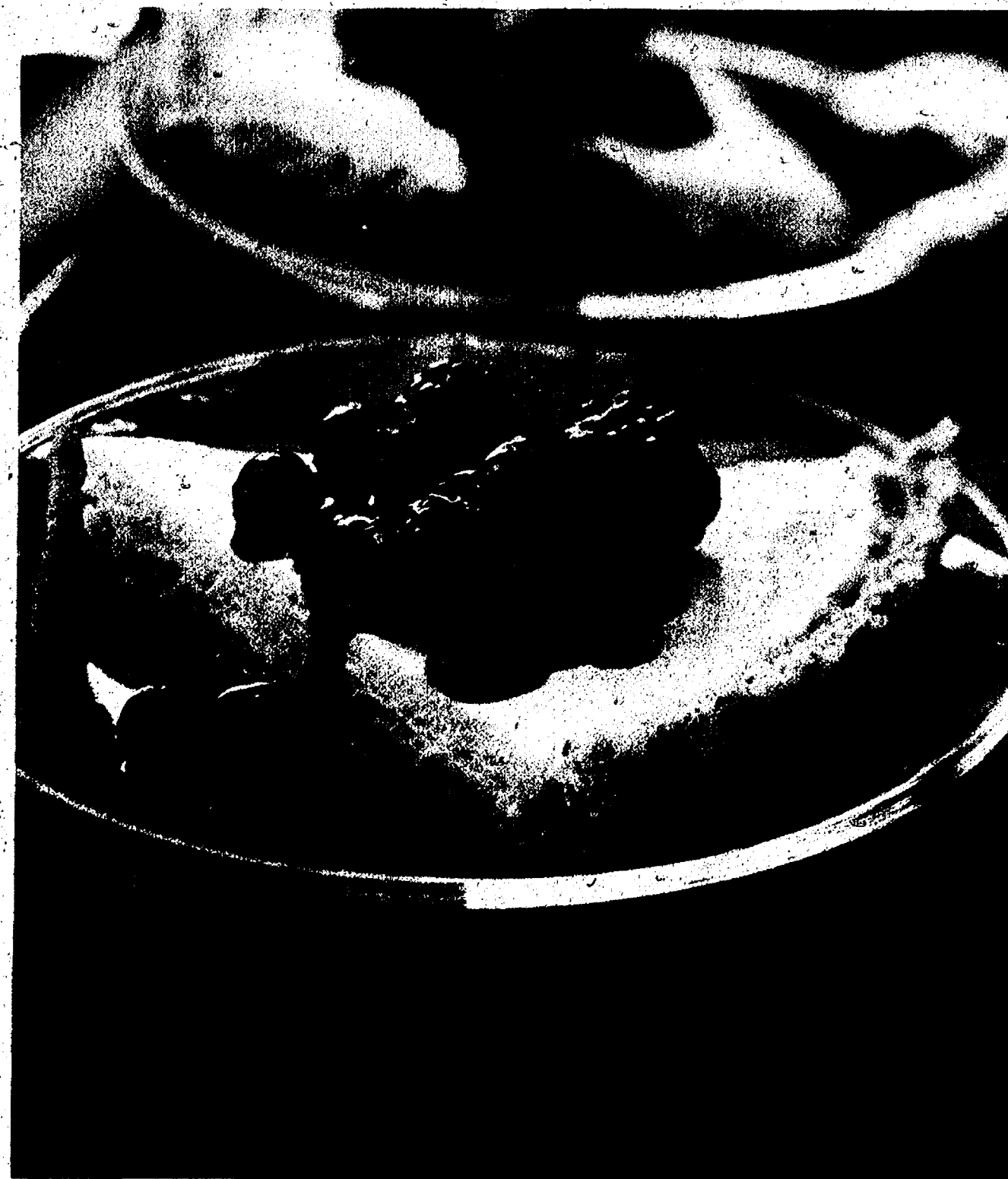

Cheesecake Tart with Popcorn Crust and Berries

Makes 8 servings

Prep Time: 20 minutes
Cook Time: 10 minutes
Refrigerate Time: 2 hours

Popcorn Crust:

- 3 cups unsalted popped popcorn
- 1/3 cup sugar
- 6 tablespoons butter, melted
- 2 teaspoons McCormick Gourmet Collection Herbes de Provence

Cheesecake Tart with Berries:

- 1 package (8 ounces) cream cheese, softened
- 1 cup mascarpone cheese
- 1 1/2 tablespoons honey
- 1/4 cup sugar
- 1 tablespoon cornstarch
- 1 teaspoon McCormick Gourmet Collection Herbes de Provence
- 1/3 cup water
- 1 teaspoon lemon juice
- 1 cup blueberries
- 2 cups mixed berries, such as blackberries, raspberries and strawberries

1. Preheat oven to 350°F. For the crust, place popcorn, about 1 cup at a time, in bowl of food processor or blender; cover. Process until finely ground. Mix ground popcorn, 1/3 cup sugar, butter and 2 teaspoons Herbes de Provence in medium bowl until well blended. Press mixture firmly onto bottom of foil-lined 9-inch tart pan. Bake 8 to 10 minutes or until lightly browned. Cool completely on wire rack.
2. For the tart, mix cream cheese, mascarpone cheese and honey in medium bowl with electric mixer on medium speed until well blended. Spread evenly in prepared crust. Refrigerate at least 2 hours or until ready to serve.
3. Mix 1/4 cup sugar, cornstarch and 1 teaspoon Herbes de Provence in medium saucepan. Stir in water and lemon juice until well blended. Stir in blueberries. Stirring constantly, bring to boil on medium heat and boil 1 minute. Pour into medium bowl to cool slightly. Add remaining berries; toss gently to coat well. Refrigerate until ready to serve. Remove tart from foil-lined pan. Cut into slices to serve. Top with berry mixture.

Nutritional information per serving:
406 Calories, Fat 30g, Protein 5g, Carbohydrates 29g, Cholesterol 98mg, Sodium 182mg, Fiber 3g

FOOD

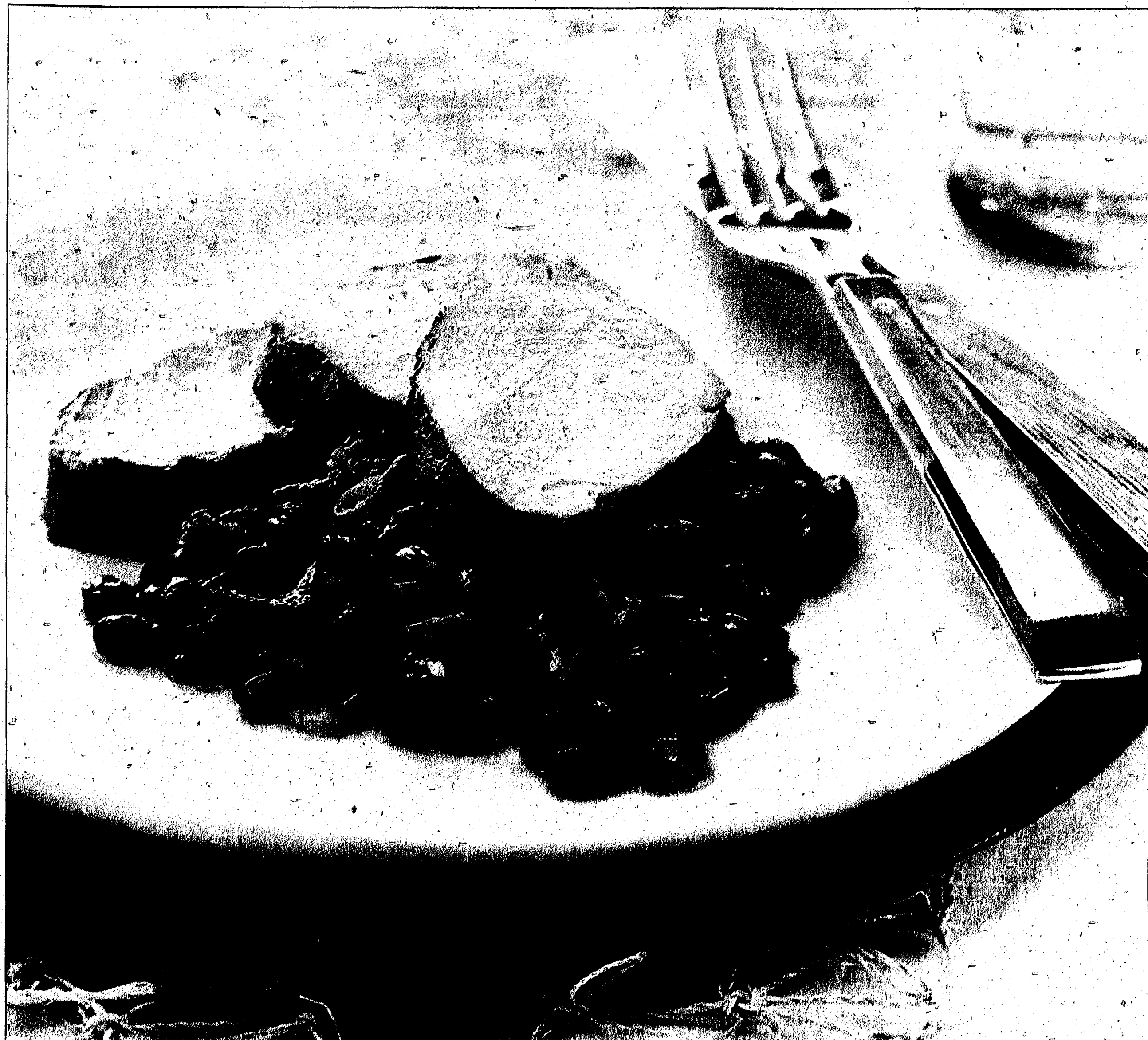

Warm dishes to soothe the senses and satisfy the soul

The desire for favorite dishes to soothe the mind, heart and taste buds is one of the trends identified in the McCormick Flavor Forecast 2011, an annual glimpse of the tastes and trends that will define the year ahead.

"It's no surprise that people crave foods that are soothing and warming - what's interesting is that people are also seeking an added layer of fun and flavor to up their level of satisfaction with every bite," said Larry Tong, McCormick chef. "What this means is that bolder and more complex flavors, like the combination of sweet and smoky or an unexpected twist on a traditional dish, are making food more

thrilling than ever before."

While we appreciate the feel-good aspects of comfort foods, we desire more intense flavors to satisfy our changing preferences and palates. Want to redefine an American classic? How about Caramelized Honey and Adzuki Red Beans? Adzuki beans — small, deep red-colored legumes with a sweet, nutty flavor — are commonly used in Japanese cooking and are quickly becoming the hottest new bean in town. This pairing adds a modern touch to Sweet and Smoky "Pork and Beans" as caramelized honey-glazed pork tenderloin is served on a bed of adzuki beans and tomatoes.

For more information, delicious recipes and tips to experience the latest flavor trends, visit www.flavorforecast.com.

Sweet & Smoky "Pork and Beans"

Makes 6 servings
Prep Time: 15 minutes
Cook Time: 40 minutes

1/2 cup Billy Bee Honey
2 tablespoons Thai Kitchen Premium Fish Sauce
1 tablespoon fresh lime juice
2 1/2 teaspoons McCormick Gourmet Collection Smoked Paprika, divided
1 1/2 teaspoons McCormick Gourmet Collection Garlic Powder, divided
1/2 teaspoon McCormick

Gourmet Collection Crushed Red Pepper
1 pork tenderloin (about 1 1/4 pounds)
2 slices bacon, diced
1 can (14 1/2 ounces) petite diced tomatoes, undrained
1 tablespoon tomato paste
1/2 teaspoon McCormick Gourmet Collection Ground Ginger
1/2 teaspoon McCormick Gourmet Collection Sicilian Sea Salt
1/4 teaspoon McCormick Gourmet Collection Coarse Grind Black Pepper

1 can (15 ounces) adzuki beans, drained and rinsed
2 green onions, thinly sliced

1. Preheat oven to 350°F. Mix honey, fish sauce, lime juice, 2 teaspoons smoked paprika, 1 teaspoon garlic powder and red pepper in small bowl until well blended. Brush pork with glaze.

2. Roast 20 to 30 minutes or until desired doneness, brushing with glaze halfway through cooking time. Let pork stand 5 minutes before

slicing.

3. Meanwhile, cook bacon in large skillet on medium heat until crisp. Add tomatoes, tomato paste, remaining 1/2 teaspoon each smoked paprika and garlic powder, ginger, sea salt and pepper; cook 8 to 10 minutes or until slightly thickened, stirring occasionally. Gently stir in beans. Cook 2 to 3 minutes or until heated through. Slice pork on an angle into thin slices and serve over bean mixture. Garnish with green onions.

Courtesy of Family Features

THE CRUISE STARTS HERE!

Check out our website devoted to classic car cruising.

Featuring:

- Classic car stories and articles
- Classic car show directory with an opportunity for you to add your own event
- Car club directory
- Blogs
- View our car restoration video and share your own
- Share your classic car photos & videos
- Dream Cruise & Downriver Cruise calendar contests and info links

Click on Cruisin' MI found under Entertainment in the nav bar at

The News Herald .com

Calling all readers! We need your help

Heritage Newspapers will provide our local schools with **FREE** newspapers to help teachers promote reading skills with current events.

Readers —
We need your help with donations so that we can provide the newspapers.

Teachers —
We need your help in using the local newspaper in the classroom. If you are interested in using the newspaper, please fill out the form below.

Just \$6 will provide the average class with newspapers

Donation Form

Name: _____

Address: _____

City: _____

Phone: _____ Amount: _____

Preferred School: _____

Mail to: Heritage Circulation Dept.
One Heritage Drive, Suite 100
Southgate, MI 48196

Make checks payable to Heritage Newspapers

Teacher's Request Form

Name: _____

School: _____

Your Phone: _____ No. of Papers Needed: _____

Mail to: Heritage Circulation Dept.
One Heritage Drive, Suite 100
Southgate, MI 48196

Please call **(734) 246-2757** to place your order

Heritage Media
monster®

CLASSIFIEDADS

Heritage Classifieds are available online: www.Heritage.com

Increase Your
AD STOPPING POWER!
The CLASSIFIED SECTION now offers a
Rainbow of Colors
to enhance your ad

Pet Special
\$49.00 5 lines
Small Ad Special Price \$24.50
Price of pet must be included in ad. Prepayment required. Private Party Advertisers Only. (No brokers). Successful ads can be cancelled for convenience, however refunds cannot be issued.

Good News
comes in all sizes!
Celebrate with a Heritage Media
Happy Ad
Just **\$33.96**
BIRTHDAY ANNIVERSARY GOOD NEWS RETIREMENT LARGER SIZES AVAILABLE

DEADLINES:

News-Herald or Dearborn Press & Guide
Wednesday Edition - Tuesday, 11:30 a.m.
Friday Edition - Wednesday, 2:30 p.m.
Sunday Edition - Friday, 1:30 p.m.
The Camera - Wednesday, 4:00 p.m.

Western Region Newspapers
A2 Journal, Belleville View, Chelsea Standard, Dexter Leader, Manchester Enterprise, Milan News-Leader, Saline Reporter, Ypsilanti Courier - Tuesday, 4:30 p.m.
The Monroe Guardian - Wednesday, 11:00 a.m.

ADVERTISING POLICIES:

Heritage Media reserves the right to accept, edit, revise and classify any classified ad submitted for publication. Heritage Media is responsible for one incorrect insertion. The advertiser is responsible for the accuracy of further insertions. We request that you check your ad for accuracy on all insertions. Claims are limited to the actual cost of the ad and must be submitted within 30 days.

Phone: **1-877-888-3202**
Fax: **1-877-21-FAXUS**



ADOPTION
A loving alternative to unplanned pregnancy. You choose the family for your child. Receive pictures/info of waiting/approved couples. Living expense assistance. 1-866-236-7638

CELEBRATE!
Place a Happy Ad for that special someone. 1-877-888-3202

Legal Notices

LEGAL NOTICE
Please take notice that the term of existence of Local Business Group, Inc., a Michigan corporation, whose registered office in Michigan was 2437 View Drive, Dexter, MI 48130 ended at the close of business on February 15, 2011. Each and every claim against that corporation will be barred unless a legal proceeding to enforce that claim is commenced against that corporation within one (1) year of the date of this publication. Any person or organization who may have such a claim may get further information about the dissolved corporation by contacting Gary L. Rahn, Attorney at Law, Detroit, Michigan, or by contacting Gary L. Rahn, Attorney at Law, Suite 250, Ann Arbor, Michigan 48104.
Publish March 17, 2011

PUBLICATION NOTICE TO CREDITORS FOR TRUST ESTATE

Trust Estates: Luan M. Schmitt Trust dated 12/21/1987 as amended 1/30/1996
Date of Birth: 7/25/1931

TO ALL CREDITORS:

NOTICE TO CREDITORS: The decedent, Luan M. Schmitt, who lived at 64 W. Miller, Milan, Michigan 48130, died 2/12/2011. There is no probate estate. Creditors of the decedent are notified that all claims against the trust estate will be barred, unless presented to the trustee, Luan M. Schmitt, who lives at 35458 Shasta, Clinton Twp., MI 48036 within 4 months of the publication of this notice.
March 11, 2011.

David C. McLoughlin, PC
David C. McLoughlin P17493
118 East Middle Street
Chelsea, MI 48118
(734) 475-1345

Frederick E. Schuman
9244 Asma Drive
Plymouth, MI 48169
and
Errol E. Schuman
6077 Plank Road
Canton, MI 48035
(734) 426-5533
Published March 17, 2011

NEED EXTRA CASH?

Clean your basement, attic or garage and call HERITAGE CLASSIFIEDS. Our friendly advisors are ready to help you write an ad for best results.
1-877-888-3202

YOUR

Find the car of your dream. Browse the automotive section of our classifieds.

STATE OF MICHIGAN CIVIL DIVISION BY PLEASANT NOTICE TO APPEAR FOR SHOWCASE HEARING FILE NUMBER 10-C1-0622
In the matter of MELISSA DEAN LUNA
TO ALL INTERESTED PERSONS: whose address is unknown and whose interest in the matter may be barred or affected by the following:
BANK NOTICE: Documents have been filed with the Saginaw Circuit Court. You are notified to receive a copy, please contact the Saginaw Circuit Court at 1754 East Broadway, Mt. Pleasant, MI 48858, January 11, 2011.
Lakewood Rentals
175 E. Territorial
Bellaire, MI 48015
(269) 963-1172
Published March 17, 2011

Legal Notices

STATE OF MICHIGAN PROBATE COURT COUNTY OF WASHTENAW

NOTICE TO CREDITORS

Decedent's Estate

FILE NO. 11-09-DE

Estate of George W. Toma, Date of Birth: 04/22/1933.

TO ALL CREDITORS:

NOTICE TO CREDITORS: The decedent, George William Toma, who lived at 7333 Toma Road, Dexter, Michigan, died 10/19/2010.

Creditors of the decedent are notified that all claims against the estate will be barred unless presented to Barbara Jean Toma, 7333 Toma Road, Dexter, Michigan 48130, named personal representative, or to both the probate court at 101 E. Huron, Ann Arbor, MI 48107, and the named/proposed personal representative within 4 months after the date of publication of this notice. 03/17/2011.

Barbara Jean Toma
7333 Toma Road
Dexter, Michigan 48130
(734) 426-3447
Published March 17, 2011

Legal Notices

STATE OF MICHIGAN PROBATE COURT COUNTY OF WASHTENAW

NOTICE TO CREDITORS

Decedent's Estate

FILE NO. 11-134-DE

Estate of Earl E. Schuman, Date of Birth: December 8, 1914.

TO ALL CREDITORS:

NOTICE TO CREDITORS: The decedent, Earl E. Schuman, who lived at 9244 Asma Drive, Plymouth, MI 48169, died January 12, 2011.

Creditors of this decedent are notified that all claims against the estate will be barred unless presented to Frederick E. Schuman and Errol E. Schuman, named personal representative or proposed personal representative, or to both the probate court at P.O. Box 8445, Ann Arbor, MI 48108, and the named/proposed personal representative within 4 months after the date of the publication of this notice. March 11, 2011.

David C. McLoughlin, PC
David C. McLoughlin P17493
118 East Middle Street
Chelsea, MI 48118
(734) 475-1345

Frederick E. Schuman
9244 Asma Drive
Plymouth, MI 48169
and
Errol E. Schuman
6077 Plank Road
Canton, MI 48035
(734) 426-5533
Published March 17, 2011

Legal Notices

STATE OF MICHIGAN PROBATE COURT COUNTY OF WASHTENAW

NOTICE TO CREDITORS

Decedent's Estate

FILE NO. 11-134-DE

Estate of Earl E. Schuman, Date of Birth: December 8, 1914.

TO ALL CREDITORS:

NOTICE TO CREDITORS: The decedent, Earl E. Schuman, who lived at 9244 Asma Drive, Plymouth, MI 48169, died January 12, 2011.

Creditors of this decedent are notified that all claims against the estate will be barred unless presented to Frederick E. Schuman and Errol E. Schuman, named personal representative or proposed personal representative, or to both the probate court at P.O. Box 8445, Ann Arbor, MI 48108, and the named/proposed personal representative within 4 months after the date of the publication of this notice. March 11, 2011.

David C. McLoughlin, PC
David C. McLoughlin P17493
118 East Middle Street
Chelsea, MI 48118
(734) 475-1345

Frederick E. Schuman
9244 Asma Drive
Plymouth, MI 48169
and
Errol E. Schuman
6077 Plank Road
Canton, MI 48035
(734) 426-5533
Published March 17, 2011

Legal Notices

STATE OF MICHIGAN PROBATE COURT COUNTY OF WASHTENAW

NOTICE TO CREDITORS

Decedent's Estate

FILE NO. 11-134-DE

Estate of Earl E. Schuman, Date of Birth: December 8, 1914.

TO ALL CREDITORS:

NOTICE TO CREDITORS: The decedent, Earl E. Schuman, who lived at 9244 Asma Drive, Plymouth, MI 48169, died January 12, 2011.

Creditors of this decedent are notified that all claims against the estate will be barred unless presented to Frederick E. Schuman and Errol E. Schuman, named personal representative or proposed personal representative, or to both the probate court at P.O. Box 8445, Ann Arbor, MI 48108, and the named/proposed personal representative within 4 months after the date of the publication of this notice. March 11, 2011.

David C. McLoughlin, PC
David C. McLoughlin P17493
118 East Middle Street
Chelsea, MI 48118
(734) 475-1345

Legal Notices

STATE OF MICHIGAN PROBATE COURT COUNTY OF WASHTENAW

NOTICE TO CREDITORS

Decedent's Estate

FILE NO. 10-573-DE

Estate of EVA LEE GILBERT, DECEASED Date of Birth: 03/04/1923

TO ALL CREDITORS:

The decedent, EVA LEE GILBERT, who lived at 16000 Herman Road, Manchester, Michigan died 05/19/2010. Creditors of the decedent are notified that all claims against the estate will be barred unless presented to DEBORAH BURCH, 648 W. Main, Manchester, MI 48158, named personal representative, or to both the probate court at 101 E. Huron P.O. Box 8445 Manchester and the named/proposed personal representative within 4 months after the date of publication of this notice.

Susan G. Gistinger
Bar No. P25542
200 Riverdale Drive
P.O. Box 426
Manchester, MI 48158
(734) 428-7853

2/01/2011
DEBORAH BURCH, 648 W. Main, Manchester, MI 48158
648 West Main
Manchester, MI 48158
(734) 428-8471
Publish March 17, 2011

Legal Notices

STATE OF MICHIGAN PROBATE COURT COUNTY OF WASHTENAW

NOTICE TO CREDITORS

Decedent's Estate

FILE NO. 11-134-DE

Estate of Earl E. Schuman, Date of Birth: December 8, 1914.

TO ALL CREDITORS:

NOTICE TO CREDITORS: The decedent, Earl E. Schuman, who lived at 9244 Asma Drive, Plymouth, MI 48169, died January 12, 2011.

Creditors of this decedent are notified that all claims against the estate will be barred unless presented to Frederick E. Schuman and Errol E. Schuman, named personal representative or proposed personal representative, or to both the probate court at P.O. Box 8445, Ann Arbor, MI 48108, and the named/proposed personal representative within 4 months after the date of the publication of this notice. March 11, 2011.

David C. McLoughlin, PC
David C. McLoughlin P17493
118 East Middle Street
Chelsea, MI 48118
(734) 475-1345

Frederick E. Schuman
9244 Asma Drive
Plymouth, MI 48169
and
Errol E. Schuman
6077 Plank Road
Canton, MI 48035
(734) 426-5533
Published March 17, 2011

Legal Notices

STATE OF MICHIGAN PROBATE COURT COUNTY OF WASHTENAW

NOTICE TO CREDITORS

Decedent's Estate

FILE NO. 11-134-DE

Estate of Earl E. Schuman, Date of Birth: December 8, 1914.

TO ALL CREDITORS:

NOTICE TO CREDITORS: The decedent, Earl E. Schuman, who lived at 9244 Asma Drive, Plymouth, MI 48169, died January 12, 2011.

Creditors of this decedent are notified that all claims against the estate will be barred unless presented to Frederick E. Schuman and Errol E. Schuman, named personal representative or proposed personal representative, or to both the probate court at P.O. Box 8445, Ann Arbor, MI 48108, and the named/proposed personal representative within 4 months after the date of the publication of this notice. March 11, 2011.

David C. McLoughlin, PC
David C. McLoughlin P17493
118 East Middle Street
Chelsea, MI 48118
(734) 475-1345

Frederick E. Schuman
9244 Asma Drive
Plymouth, MI 48169
and
Errol E. Schuman
6077 Plank Road
Canton, MI 48035
(734) 426-5533
Published March 17, 2011

Legal Notices

STATE OF MICHIGAN PROBATE COURT COUNTY OF WASHTENAW

NOTICE TO CREDITORS

Decedent's Estate

FILE NO. 11-134-DE

Estate of Earl E. Schuman, Date of Birth: December 8, 1914.

TO ALL CREDITORS:

NOTICE TO CREDITORS: The decedent, Earl E. Schuman, who lived at 9244 Asma Drive, Plymouth, MI 48169, died January 12, 2011.

Creditors of this decedent are notified that all claims against the estate will be barred unless presented to Frederick E. Schuman and Errol E. Schuman, named personal representative or proposed personal representative, or to both the probate court at P.O. Box 8445, Ann Arbor, MI 48108, and the named/proposed personal representative within 4 months after the date of the publication of this notice. March 11, 2011.

David C. McLoughlin, PC
David C. McLoughlin P17493
118 East Middle Street
Chelsea, MI 48118
(734) 475-1345

Frederick E. Schuman
9244 Asma Drive
Plymouth, MI 48169
and
Errol E. Schuman
6077 Plank Road
Canton, MI 48035
(734) 426-5533
Published March 17, 2011

Legal Notices

STATE OF MICHIGAN PROBATE COURT COUNTY OF WASHTENAW

NOTICE TO CREDITORS

Decedent's Estate

FILE NO. 10-573-DE

Estate of EVA LEE GILBERT, DECEASED Date of Birth: 03/04/1923

TO ALL CREDITORS:

The decedent, EVA LEE GILBERT, who lived at 16000 Herman Road, Manchester, Michigan died 05/19/2010. Creditors of the decedent are notified that all claims against the estate will be barred unless presented to DEBORAH BURCH, 648 W. Main, Manchester, MI 48158, named personal representative, or to both the probate court at 101 E. Huron P.O. Box 8445 Manchester and the named/proposed personal representative within 4 months after the date of publication of this notice.

Susan G. Gistinger
Bar No. P25542
200 Riverdale Drive
P.O. Box 426
Manchester, MI 48158
(734) 428-7853

2/01/2011
DEBORAH BURCH, 648 W. Main, Manchester, MI 48158
648 West Main
Manchester, MI 48158
(734) 428-8471
Publish March 17, 2011

Legal Notices

STATE OF MICHIGAN PROBATE COURT COUNTY OF WASHTENAW

NOTICE TO CREDITORS

Decedent's Estate

FILE NO. 11-134-DE

Estate of Earl E. Schuman, Date of Birth: December 8, 1914.

TO ALL CREDITORS:

NOTICE TO CREDITORS: The decedent, Earl E. Schuman, who lived at 9244 Asma Drive, Plymouth, MI 48169, died January 12, 2011.

Creditors of this decedent are notified that all claims against the estate will be barred unless presented to Frederick E. Schuman and Errol E. Schuman, named personal representative or proposed personal representative, or to both the probate court at P.O. Box 8445, Ann Arbor, MI 48108, and the named/proposed personal representative within 4 months after the date of the publication of this notice. March 11, 2011.

David C. McLoughlin, PC
David C. McLoughlin P17493
118 East Middle Street
Chelsea, MI 48118
(734) 475-1345

Frederick E. Schuman
9244 Asma Drive
Plymouth, MI 48169
and
Errol E. Schuman
6077 Plank Road
Canton, MI 48035
(734) 426-5533
Published March 17, 2011

Legal Notices

STATE OF MICHIGAN PROBATE COURT COUNTY OF WASHTENAW

NOTICE TO CREDITORS

Decedent's Estate

FILE NO. 11-134-DE

Estate of Earl E. Schuman, Date of Birth: December 8, 1914.

TO ALL CREDITORS:

NOTICE TO CREDITORS: The decedent, Earl E. Schuman, who lived at 9244 Asma Drive, Plymouth, MI 48169, died January 12, 2011.

Creditors of this decedent are notified that all claims against the estate will be barred unless presented to Frederick E. Schuman and Errol E. Schuman, named personal representative or proposed personal representative, or to both the probate court at P.O. Box 8445, Ann Arbor, MI 48108, and the named/proposed personal representative within 4 months after the date of the publication of this notice. March 11, 2011.

David C. McLoughlin, PC
David C. McLoughlin P17493
118 East Middle Street
Chelsea, MI 48118
(734) 475-1345

Frederick E. Schuman
9244 Asma Drive
Plymouth, MI 48169
and
Errol E. Schuman
6077 Plank Road
Canton, MI 48035
(734) 426-5533
Published March 17, 2011

Legal Notices

STATE OF MICHIGAN PROBATE COURT COUNTY OF WASHTENAW

NOTICE TO CREDITORS

Decedent's Estate

FILE NO. 11-134-DE

Estate of Earl E. Schuman, Date of Birth: December 8, 1914.

TO ALL CREDITORS:

NOTICE TO CREDITORS: The decedent, Earl E. Schuman, who lived at 9244 Asma Drive, Plymouth, MI 48169, died January 12, 2011.

Creditors of this decedent are notified that all claims against the estate will be barred unless presented to Frederick E. Schuman and Errol E. Schuman, named personal representative or proposed personal representative, or to both the probate court at P.O. Box 8445, Ann Arbor, MI 48108, and the named/proposed personal representative within 4 months after the date of the publication of this notice. March 11, 2011.

David C. McLoughlin, PC
David C. McLoughlin P17493
118 East Middle Street
Chelsea, MI 48118
(734) 475-1345

Frederick E. Schuman
9244 Asma Drive
Plymouth, MI 48169
and
Errol E. Schuman
6077 Plank Road
Canton, MI 48035
(734) 426-5533
Published March 17, 2011

Legal Notices

STATE OF MICHIGAN PROBATE COURT COUNTY OF WASHTENAW

NOTICE TO CREDITORS

Decedent's Estate

FILE NO. 10-573-DE

Estate of EVA LEE GILBERT, DECEASED Date of Birth: 03/04/1923

TO ALL CREDITORS:

The decedent, EVA LEE GILBERT, who lived at 16000 Herman Road, Manchester, Michigan died 05/19/2010. Creditors of the decedent are notified that all claims against the estate will be barred unless presented to DEBORAH BURCH, 648 W. Main, Manchester, MI 48158, named personal representative, or to both the probate court at 101 E. Huron P.O. Box 8445 Manchester and the named/proposed personal representative within 4 months after the date of publication of this notice.

Susan G. Gistinger
Bar No. P25542
200 Riverdale Drive
P.O. Box 426
Manchester, MI 48158
(734) 428-7853

2/01/2011
DEBORAH BURCH, 648 W. Main, Manchester, MI 48158
648 West Main
Manchester, MI 48158
(734) 428-8471
Publish March 17, 2011

Legal Notices

THIS FIRM IS A DEBT COLLECTOR ATTEMPTING TO COLLECT A DEBT. ANY INFORMATION WE OBTAIN WILL BE USED FOR THAT PURPOSE. PLEASE CONTACT OUR OFFICE AT THE NUMBER BELOW IF YOU ARE IN ACTIVE MILITARY DUTY.

MORTGAGE SALE. Default has been made in the conditions of a mortgage made by Denise Lynn Kovacs, a single woman, to Mortgage Electronic Registration Systems, Inc. as nominee for lender and lender's successors and/or assigns. Mortgages, dated September 23, 2005 and recorded October 14, 2005 in Liber 4514, Page 335, Washtenaw County Records, Michigan. Said mortgage is now held by Chase Home Finance LLC by assignment. There is claimed to be due at the date hereof the sum of One Hundred Ninety-Eight Thousand Eight Hundred Ten and 62/100 Dollars (\$198,810.62) including interest at 5.875% per annum. Under the power of sale contained in said mortgage and the statute in such case made and provided, notice is hereby given that said mortgage will be foreclosed by a sale of the mortgaged premises, or some part of them, at public venue at the or in the Main Lobby of Washtenaw County Circuit Courthouse Huron Street entrance in Ann Arbor, MI at 10:00 a.m. on APRIL 14, 2011. Said premises are located in the City of Chelsea, Washtenaw County, Michigan; and are described as: Unit Number 70, of Heritage Points, a Site Condominium according to the Master Deed recorded in Liber 4435, Page 11, Washtenaw County Records, and designated as Washtenaw County Condominium Subdivision Plan Number 468, and any amendments thereto, together with rights in the general common elements and the limited common elements as shown on the Master Deed and as described in Act 59 of the Public Acts of 1978, as amended. The redemption period shall be 6 months from the date of such sale, unless determined abandoned in accordance with MCLA 600.324(1), in which case the redemption period shall be 30 days from the date of such sale. **TO ALL PURCHASERS:** The foreclosing mortgage can rescind the sale. In that event, your damages, if any, are limited solely to the return of the bid amount tendered at sale, plus interest. If you are a tenant in the property, please contact our office as you may have certain rights. Dated: March 17, 2011 Orans Associates, P.C. Attorneys for Servicer: P.O. Box 5041 Troy, MI 48007-5041 248-502-1400 File No. 682-0393 ASAP# FNMA3943030 03/17/2011 03/26/2011 03/31/2011 04/07/2011

THIS FIRM IS A DEBT COLLECTOR ATTEMPTING TO COLLECT A DEBT. ANY INFORMATION WE OBTAIN WILL BE USED FOR THAT PURPOSE. PLEASE CONTACT OUR OFFICE AT THE NUMBER BELOW IF YOU ARE IN ACTIVE MILITARY DUTY.

MORTGAGE SALE - Default has been made in the conditions of a mortgage made by Jeffery F. Verhines, a married man and Kimberly A. Verhines, to ABN AMRO Mortgage Group, Inc. Successor by merger CitMortgage, Inc. Mortgage, dated June 27, 2007 and recorded July 6, 2007 in Liber 4633, Page 224, Washtenaw County Records, Michigan. There is claimed to be due at the date hereof the sum of Seven Hundred Ninety-One Thousand Thirty-Seven and 30/100 Dollars (\$791,037.30) including interest at 7.75% per annum. Under the power of sale contained in said mortgage and the statute in such case made and provided, notice is hereby given that said mortgage will be foreclosed by a sale of the mortgaged premises, or some part of them, at public venue at the or in the Main Lobby of Washtenaw County Circuit Courthouse Huron Street entrance in Ann Arbor, MI at 10:00 a.m. on MARCH 24, 2011. Said premises are located in the Township of Pittsfield, Washtenaw County, Michigan, and are described as: Unit 119, Stonebridge Estates Condominium, according to the Consolidated Master Deed as recorded in Liber 4171, Page 453, both inclusive, Washtenaw County Records and designated as Washtenaw County Condominium Subdivision Plan Number 146 together with rights in general common elements and limited common elements, as set forth in the above Master Deed and as described in Act 229 of the Public Acts of 1963 and Act 59 of the Public Acts of 1978. The redemption period shall be 6 months from the date of such sale, unless determined abandoned in accordance with MCLA 600.3241a, in which case the redemption period shall be 30 days from the date of such sale. TO ALL PURCHASERS: The foreclosing mortgagee can rescind the sale; in that event, your damages, if any, are limited solely to the return of the bid amount tendered at sale, plus interest. If you are a tenant in the property, please contact our office as you may have certain rights.

Dated: February 24, 2011 Orlians Associates, P.C. Attorneys for Servicer- POB Box 5041 Troy, MI 48007-5041 248-502-1400 File No. 07/1317 ASAP# 3916839 02/24/2011, 03/03/2011, 03/04/2011, 03/17/2011

THIS FIRM IS A DEBT COLLECTOR ATTEMPTING TO COLLECT A DEBT. ANY INFORMATION WE OBTAIN WILL BE USED FOR THAT PURPOSE. PLEASE CONTACT OUR OFFICE AT THE NUMBER BELOW IF YOU ARE IN ACTIVE MILITARY DUTY.

MORTGAGE SALE - Default has been made in the conditions of a mortgage made by Lavonne Jackson, wife, and Robert Jackson, husband, to Mortgage Electronic Registration Systems, Inc., as nominee for lender and lenders: successors and/or assigns, Mortgage, dated May 15, 2006 - and recorded June 15, 2006 in Liber 4564, Page 316, Washtenaw County Records, Michigan. Said mortgage is now held by BAC Home Loans Servicing, LP FKA Countrywide Home Loans Servicing, LP by assignment. There is claimed to be due at the date hereof the sum of Two Hundred Two Thousand Three Hundred Eleven and 19/100 Dollars (\$202,311.19) including interest at 9.875% per annum. Under the power of sale contained in said mortgage and the statute in such case made and provided, notice is hereby given that said mortgage will be foreclosed by a sale of the mortgaged premises, or some part of them, at public venue at the lot or in the Main Lobby of Washtenaw County Circuit Courthouse Huron Street entrance in Ann Arbor, MI at 10:00 a.m. on MARCH 24, 2011. Said premises are located in the Township of Ypsilanti, Washtenaw County, Michigan, and are described as: Unit 43, Harbour on the Cove Condominium, according to the Master Deed recorded in Liber 3179, Page 12 through 79, both inclusive, as amended by First Amendment to the Master Deed recorded in Liber 3187, Pages 961 through 963, both inclusive, as amended by second amendment to the Master Deed recorded in Liber 3198, Pages 439 through 4519, both inclusive, as amended by First Amendment to Second Amendment and Reinstated Master Deed Amendment to the Master Deed recorded in Liber 3269, Pages 343 through 355, both inclusive, Washtenaw County Records, and designated as Washtenaw County Condominium Subdivision Plan Number 227, together with rights in general common elements and limited common elements, as set forth in the above Master Deed and as described in Act 229 of The Public Acts of 1963 and Act 59 of The Public Acts of 1978, as amended. The redemption period shall be 6 months from the date of such sale, unless determined abandoned in accordance with MCLA 600.324(1), in which case the redemption period shall be 30 days from the date of such sale. TO ALL PURCHASERS: The foregoing mortgage can rescind the sale, in that event, your damages, if any, are limited solely to the return of the bid amount tendered at sale, plus interest. If you are a tenant in the property, please contact our office as you may have certain rights. Dated: February 24, 2011 Ortas Associates, P.C. Attorneys for Servicer PO Box 5041 Troy, MI 48007-5041 248-502-1400 File No. 2855.2786 ASAP# 3921236 02/24/2011, 03/03/2011, 03/10/2011, 03/17/2011

IF YOU ARE CURRENTLY IN BANKRUPTCY OR HAVE RECEIVED A DISCHARGE IN BANKRUPTCY AS TO THIS OBLIGATION, THIS COMMUNICATION IS INTENDED FOR INFORMATIONAL PURPOSES ONLY AND IS NOT AN ATTEMPT TO COLLECT A DEBT IN VIOLATION OF THE AUTOMATIC STAY OR THE DISCHARGE INJUNCTION. IN SUCH CASE, PLEASE DISREGARD ANY PART OF THIS COMMUNICATION WHICH IS INCONSISTENT WITH THE FOREGOING. OTHERWISE, FEDERAL LAW REQUIRES US TO ADVISE YOU THAT COMMUNICATION FROM OUR OFFICE COULD BE INTERPRETED AS AN ATTEMPT TO COLLECT A DEBT AND THAT ANY INFORMATION OBTAINED WILL BE USED FOR THAT PURPOSE. IF YOU ARE NOW ON ACTIVE MILITARY DUTY OR HAVE BEEN IN THE PRIORITY NINE MONTHS, PLEASE CONTACT OUR OFFICE AS YOU MAYBE ENTITLED TO THE BENEFITS OF THE SERVICEMEMBERS' CIVIL RELIEF ACT. THIS IS AN OPPORTUNITY TO SAVE YOUR HOME TO: Steven B. Shema 576 Hunt Place Ypsilanti, MI 48198 County Washtenaw State law requires that you receive the following notice: You have the right to request a meeting with your mortgage holder or mortgage servicer. The person to contact and that has the authority to make agreements for a loan modification with you is: Orians Associates, PC, Loss Mitigation Department, P.O. Box 5041, Troy, MI 48007-5041. (248) 502-1331. You may contact a housing counselor by visiting the Michigan State Housing Development Authority ("MSHDA") website or by calling MSHDA. The website address and telephone number of MSHDA is: www.mslda.net/info/contact_search/, telephone (517) 373-8370. TTY# 1-800-382-4568. If you request a meeting with the servicer's designate within 14 days after the Notice required under MCL 600.3205a(1) is mailed, then foreclosure proceedings will not start until 90 days after the date the Notice was mailed to you. If you and the servicer's Designate reach an agreement to modify the mortgage loan, the mortgage will not be foreclosed if you abide by the terms of the agreement. You have the right to contact an attorney. You may contact attorney of your choice. If you do not have an attorney, the telephone number for the Michigan State Bar Association's Lawyer Referral Service is 1-800-968-0738. Dated: March 17, 2011 Orians Associates, PC Attorneys for Servicer, P.O. Box 5041 Troy, MI 48007-5041
Date: 03/17/2011 671.0388 ASAP#
FINMA342552 03/17/2011

SCNEIDERMAN & SHERMAN, P.C. IS ATTEMPTING TO COLLECT A DEBT ANY INFORMATION WE OBTAIN WILL BE USED FOR THAT PURPOSE. PLEASE CONTACT OUR OFFICE AT (248)639-7400 IF YOU ARE IN ACTIVE MILITARY DUTY.

MORTGAGE SALE - Default has been made in the conditions of a mortgage made by HERBERT J. KLEIN and SANDRA L. KLEIN, HUSBAND AND WIFE, to AMERICA'S MONEYLENE INC., Mortgagee, dated September 25, 2003, and recorded on October 10, 2003, in Liber 4322, on Page 326, and assigned by said mortgagee to Deutsche Bank Trust Company Americas, as Trustee for Saxon Asset Securities Trust 2003-3, as assigned, Washtenaw County Records, Michigan, on which mortgage there is claimed to be due at the date hereof the sum of One Hundred Forty-Four Thousand Five Hundred Six Dollars and Eighty-Three Cents (\$164,506.83), including interest at 7.375% per annum. Under the power of sale contained in said mortgage and the statute in such case made and provided, notice is hereby given that said mortgage will be foreclosed by a sale of the mortgaged premises, of some part of them, at public venue, inside the Main Lobby of the Washtenaw County Courthouse, Huron Street entrance, Ann Arbor, Michigan at 10:00 AM o'clock, on March 24, 2011. Said premises are located in Washtenaw County, Michigan and are described as: A PARCEL OF LAND IN THE NORTH-EAST 1/4 OF SECTION 5, TOWN 2 SOUTH, RANGE 5 EAST, MICHIGAN, DESCRIBED AS: COMMENCING AT THE SOUTHWEST CORNER OF SECTION 33, TOWN 1 SOUTH, RANGE 5 EAST, THENCE SOUTH 89 DEGREES 52 MINUTES EAST, 825.15 FEET TO THE NORTHEAST CORNER OF SECTION 5, FOR A PLACE OF BEGINNING; THENCE SOUTH 0 DEGREES 26 MINUTES WEST, 286.64 FEET; THENCE NORTH 89 DEGREES 52 MINUTES 45 SECONDS WEST, 227.25 FEET; THENCE NORTH 286.64 FEET TO A POINT IN THE NORTH LINE OF SECTION 5; THENCE EAST 227.25 FEET IN THE NORTH LINE OF SECTION 5 TO THE PLACE OF BEGINNING. The redemption period shall be 6 months from the date of such sale unless determined abandoned in accordance with 1948CL 600.3241a, in which case the redemption period shall be 30 days from the date of such sale. Deutsche Bank Trust Company Americas, as Trustee for Saxon Asset Securities Trust 2003-3 Mortgage/Assignee, Schneiderman, & Sherman, P.C. 23398 Research Drive, Suite 300 Farmington Hills, MI 48335-ASAP# 3921081 02/24/2011 03/03/2011 03/10/2011 03/17/2011

THIS FIRM IS A DEBT COLLECTOR ATTEMPTING TO COLLECT A DEBT. ANY INFORMATION WE OBTAIN WILL BE USED FOR THAT PURPOSE. PLEASE CONTACT OUR OFFICE AT THE NUMBER BELOW IF YOU ARE IN ACTIVE MILITARY DUTY.

MORTGAGE SALE Default has been made in the conditions of a mortgage made by Jay E. Jacobs and Kelly C. Jacobs, Husband and Wife to Citifinancial Inc. Mortgages, dated January 31, 2008 and recorded February 4, 2008 in Liber 4664, Page 228, Washtenaw County Records-Michigan. There is claimed to be due at the date hereof the sum of One Hundred Fifty-nine Thousand Eight Hundred Ninety-Six and 61/100 Dollars (\$159,896.61) including interest at 10.5% per annum. Under the power of sale contained in said mortgage and the statute in such case made and provided, notice is hereby given that said mortgage will be foreclosed by a sale of the mortgaged premises, or some part of them, at public vendue at the or in the Main Lobby of Washtenaw County Circuit Courthouse 1000 Huron Street entrance in Ann Arbor, MI at 10:00 a.m. on MARCH 24, 2011. Said premises are located in the Township of Manchester, Washtenaw County, Michigan, and are described as: Beginning at the Northwest corner of Section 18 Town 4 South, Range 3 East, Manchester Township, Washtenaw County, Michigan, then North 87 degrees 57 minutes, East 2310.85 Feet in the North line of Section thence South 10 Chains thence East 1.48 Chains thence South 30 Chains to a point in the East and West 1/4 line, which point is 5.52 Chains West of the Southwest corner of East 80 Acres of the Northwest fractional 1/4 thence South 89 degrees 15 minutes West 346 Feet in the East and West Quarter line for a place of beginning thence North 270 Feet thence West 325 Feet thence South 270 Feet to the East and West Quarter line of said Section 18 thence East along the East and West Quarter line to the place of beginning being part of the Northwest fractional Quarter of said Section 18 Manchester Township, Washtenaw County, Michigan. The redemption period shall be 6 months from the date of such sale, unless determined abandoned in accordance with MCLA 600.3241a, in which case the redemption period shall be 30 days from the date of such sale. TO ALL PURCHASERS: The foreclosing mortgagee can rescind the sale, in that event, your damages, if any, are limited solely to the return of the bid amount tendered at sale, plus interest. If you are a tenant in the property, please contact our office as you may have certain rights. Dated: February 24, 2011 Orfins Associates, P.C., Attorneys for Servicer P.O. Box 5041 Troy, MI 48007-5041 248-502-1400 File No. 0393.0798 ASAP# 3918462 02/24/2011, 03/03/2011, 03/10/2011, 03/17/2011.

THIS FIRM IS A DEBT COLLECTOR ATTEMPTING TO COLLECT A DEBT ANY INFORMATION WE OBTAIN WILL BE USED FOR THAT PURPOSE PLEASE CONTACT OUR OFFICE AT THE NUMBER BELOW IF YOU ARE IN ACTIVE MILITARY DUTY

MORTGAGE SALE. Default has been made on the conditions of a mortgage made by George A. Phillips Jr., single man to Capital Mortgage Lending, L.L.C., Mortgagee, dated May 1, 1999 and recorded May 13, 1999 in Liber 3870, Page 974, Washtenaw County Records, Michigan. Said mortgage is now being sold by Chase Home Finance LLC, successor by merger to Chase Manhattan Mortgage Corporation by assignment. There is claimed to be due at the date hereof the sum of One Hundred Twenty-Eight Thousand Two hundred Eighty-Four and 9/100 Dollars (\$128,284.09) including interest at 7.625% per annum. Under the power of sale contained in said mortgage and the statute in such case made and provided, notice is hereby given that said mortgage will be foreclosed by a sale of the mortgaged premises, or some part of them, at public venue at the or in the Main Lobby of Washtenaw County Circuit Courthouse Huron Street entrance in Ann Arbor, MI at 10:00 a.m. on MARCH 31, 2011. Said premises are located in the City of Whitmore Lake, Washtenaw County, Michigan, and are described as: Lot 5, Prays Addition to the Village of Whitmore Lake, as recorded in Liber 2 of Plats, Page 3, Washtenaw County Records. The redemption period shall be 6 months from the date of such sale, unless determined abandoned in accordance with MCLA 600.3241a, in which case, the redemption period shall be 30 days from the date of such sale. TO ALL PURCHASERS: The foreclosing mortgage can rescind the sale. In that event, your damages, if any, are limited solely to the return of the bid amount tendered at the sale, plus interest, if you are a tenant in the property, please contact our office as you may have certain rights. Dated: March 31 2011 Orians Associates, P.C. Attorneys for Servicer PO Box 5041 Troy, MI 48067-5041 248-502-1400 File No. 31.00.9923 ASAP# 3921944 03/03/2011 03/10/2011 03/17/2011, 03/24/2011

NOTICE OF MORTGAGE FORECLOSURE SALE

This firm is a debt collector attempting to collect a debt. Any information we obtain will be used for that purpose.

Default has occurred in the conditions of a mortgage made by OUR ESTATE DEVELOPMENT, LLC, a Michigan limited liability company ("Mortgagor"), to GREENSTONE FARM CREDIT SERVICES, PLLC, a federally chartered corporation, having an office at 3515 West Kalamazoo, East Lansing, Michigan 48823 (the "Mortgage"), dated/December 19, 2007, and recorded in the office of the Register of Deeds for Washtenaw County, Michigan on January 30, 2008, in File 4443, Page 642 (the "Mortgage"). By reason of such default, the Mortgagee assigns to the undersigned the entire unpaid amount of the Mortgage due and payable forthwith.

As of the date of this Notice there is claimed to be due for principal and interest on the Mortgage the sum of Three Hundred Thirteen Thousand Ninety-eight and 13/100 Dollars (\$300,398.13). No suit or proceeding at law has been instituted to recover the debt secured by, the Mortgage or any part thereof.

Notice is hereby given that by virtue of the power of sale contained in the Mortgage and the status in such case made and provided, and to pay the above amount, with interest, as provided in the Mortgage, and all legal costs, charges and expenses, including the attorney fee allowed by law, and all taxes and insurance premiums paid by the undersigned before sale, the Mortgage will be foreclosed by sale of the mortgagor's premises at public auction to the highest bidder at the main lobby of the Grand Courthouse, Huron Street, Ann Arbor, Michigan on Thursday the 21st day of April, 2011, at two o'clock in the forenoon. The premises covered by the Mortgage are situated in the Township of Northfield, County of Washtenaw, State of Michigan, and are described as follows:

PARCEL 1: Part of the Southwest 1/4 of Section 34, T1S, R4E, Northfield Township, Washtenaw County, Michigan, described as commencing at the Southwest corner of Section 34, thence West 649.65 feet along the South line of Section 34, to the Point of Beginning, thence West 234.97 feet along said South line; thence North 00° 30' 00" East 197.22 feet; thence 47.67 feet along a curve to the left with a radius of 250.00 feet, and a chord bearing and length of North 00° 53' 43" West 47.60 feet; thence East 339.57 feet; thence South 00° 47' 34" West 244.64 feet to the Point of Beginning, being subject to the rights of the public in Jay Road and Oak Ridge Court; Being subject to and together with the non-exclusive rights of ingress and egress over the proposed Oak Ridge Court, as described below.

PARCEL 2: Part of the Southeast 1/4 of Section 34, T15, R4E, Northfield Township, Washtenaw County, Michigan. Described as commencing at the Southeast corner of Section 34; thence West 1983.72 feet along the South line of Section 34; thence North 00° 39' 04" East 177.22 feet; thence 47.67 feet along a curve to the left with a radius of 256.00 feet; and a chord bearing and length of North 64° 57' 42" East 47.66 feet to the Point of Beginning; thence North 10° 25' 35" West 230.95 feet; thence 16.29 feet along a curve to the right with a radius of 360.00 feet; and a chord bearing and length of North 00° 52' 13" West 114.29 feet; thence East 384.96 feet; thence South 00° 43' 36" West 743.25 feet; thence West 339.57 feet to the Point of Beginning; being subject to the rights of the public in Oak Ridge Court. Being subject to and together with the non-exclusive rights of ingress and egress over the proposed Oak Ridge Court, as depicted herein.

[illegible]

Together with all fixtures, tenements, hereditaments, and appurtenances belonging or in any way appertaining to the premises.

Commonly known as: Vacant land at S030 and S052 Oak Ravine Court, Ann Arbor, Michigan 48105

PP-02-36-402-001 and R-02-36-402-002

Notice is further given that the length of the redemption period will be not (1) year from the date of sale, unless the premises are abandoned. If the premises are abandoned, the redemption period will be the longer of thirty (30) days from the date of the sale or upon expiration of fifteen (15) days after the Mortgagee is given notice pursuant to MGLA 560 324(a)(b) that the premises are considered abandoned and Mortgagee, Mortgagee's heirs, executor, or administrator, or a person lawfully claiming from or under one (1) of them has not given the written notice required by MGLA 560 324(c) stating that the premises are not abandoned.

Dated: March 10, 2011 GREENSTONE FARM CREDIT SERVICES,
 PLA'
 Mortgagee
 Timothy Hillspond
 WARNER WORKCROSS & JUDD LLP
 900 Fifth Third Center
 1111 Lynn Street, N.W.
 Grand Rapids, MI 49503-2489
 (616) 752-2000
 5247192-1
 e-
 Publish March 10, 17, 24, 31, 2011

THIS FIRM IS A DEBT COLLECTOR ATTEMPTING TO COLLECT A DEBT ANY INFORMATION WE OBTAIN WILL BE USED FOR THAT PURPOSE PLEASE CONTACT OUR OFFICE AT THE NUMBER BELOW IF YOU ARE IN ACTIVE MILITARY DUTY MORTGAGE SALE - Default has been made in the conditions of a mortgage made by Mary E. Bisard and Christina E. Bisard, husband and wife, to Mortgage Electronic Registration Systems, Inc., as nominee for lender and lenders successors and/or assigns. Mortgage, dated May 21, 2007 and recorded June 12, 2007 in Liber 4629, Page 5541, Washtenaw County Records, Michigan. Said mortgage is now held by Chase Home Finance LLC by assignment. There is claimed to be due at the date hereof the sum of One Hundred Ninety-Three Thousand Three Hundred Twenty-Two and 15/100 Dollars (\$193,322.15) including interest at 6.375% per annum. Under the power of sale contained in said mortgage and the statute in such case made and provided, notice is hereby given that said mortgage will be foreclosed by a sale of the mortgaged premises or some part of them, at public vendue at the Court in the Main Lobby of Washtenaw County Circuit Courthouse Huron Street entrance in Ann Arbor, MI at 10:30 a.m. on APRIL 14, 2011. Said premises are located in the Township of Ypsilanti, Washtenaw County, Michigan, and are described as Lot 776, Greene Farm Subdivision Number 7 according to the recorded Plat thereof as recorded in Liber 35 of Plats, Pages 28 through 35, inclusive, Washtenaw County Records. The redemption period shall be 6 months from the date of such sale, unless determined abandoned in accordance with MCLA 600.324(1) in which case the redemption period shall be 30 days from the date of such sale. TO ALL PURCHASERS! The foregoing mortgagee can rescind the sale in that event, your damages, if any, are limited solely to the return of the bid amount tendered at sale, plus interest, if you are a tenant in the property please contact our office as you may have certain rights. Dated March 17, 2011 Oriana Associates, PC Attorneys for Servicer PO Box 5041 Troy, MI 48067-5041/248-5021 1400. File No. 310 9809 ASAP! FNMA34343021 03/17/2011 03/24/2011 03/31/2011 04/07/2011

Legal Notices **Legal Notices**

Notice of Mortgage Foreclosure Sale

THIS FIRM IS A DEBT COLLECTOR ATTEMPTING TO COLLECT A DEBT. ANY INFORMATION WE OBTAIN WILL BE USED FOR THAT PURPOSE. PLEASE CONTACT OUR OFFICE AT THE NUMBER BELOW IF YOU ARE IN THE ACTIVE MILITARY

Default has been made in the conditions of a mortgage made by James (Joe) Lewis, a single person, to University Bank, dated May 15, 2001 and recorded in the office of the Register of Deeds for Washtenaw County, Michigan on May 15, 2001 at Liber 4016, page 108. There is claimed to be due as of the date hereof the sum of Fifty Seven Thousand Six hundred Ninety and 83/100 dollars (\$57,690.83) including interest at the rate of nine and one half percent (9 1/2%) per annum. Under the power of Sale contained in such mortgage and the statute in such case made, and provided, notice is hereby given that said mortgage will be foreclosed by a sale of the mortgaged premises, or some part of them, at public venue at the or in the Main Lobby at Washtenaw County Circuit Courthouse, 1000 St. entrance in Ann Arbor, MI at 10:00 a.m. on April 7, 2011. Said premises are located in the city of Ypsilanti, Washtenaw County, Michigan and are described as Lot 134, Park Ridge Subdivision, as recorded in Liber 1, page 27, of Plats, Washtenaw County Records. The redemption period shall be six months from the date of such sale, unless determined abandoned in accordance with MCLA 600.3241(a), in which case the redemption period shall be 30 days from the date of such sale. TO ALL PURCHASERS: The foreclosing mortgagee can rescind the sale. In that event, your damages, if any, are limited solely to the return of the bid amount tendered at sale, plus interest. If you are a tenant in the property, please contact our office as you may have certain rights. Dated March 8, 2011. Fulton B. Eakin, Atty at Law, 502 N. Harrison, East Lansing, Michigan 48823. Attorney for Servicer.

Publish March 10 17 24 and 31 2011

Publish March 10, 17, 24 and 31, 2011

THIS FIRM IS A DEBT COLLECTOR-ATTEMPTING TO COLLECT A DEBT. ANY INFORMATION WE OBTAIN WILL BE USED FOR THAT PURPOSE. PLEASE CONTACT OUR OFFICE AT THE NUMBER BELOW IF YOU ARE IN ACTIVE MILITARY DUTY.

MORTGAGE SALE - Default has been made in the conditions of a mortgage made by Trista Washkey and Garry Miller, joint tenants, to Mortgage Electronic Registration Systems, Inc., as nominee for lender and lender's successors and/or assigns. Mortgage, dated June 27, 2008 and recorded July 8, 2008 in Liber 4689, Page 732, Washtenaw County Records, Michigan. Said mortgage is now held by CitiMortgage, Inc., by assignment. There is claimed to be due at the date hereof the sum of One Hundred Ninety Thousand Three Hundred Forty-Seven and 57/100 Dollars (\$190,347.57) including interest at 6.25% per annum. Under the power of sale contained in said mortgage and the statute in such case made and provided, notice is hereby given that said mortgage will be foreclosed by a sale of the mortgaged premises, or some part of them, at public venue at the court or in the Main Lobby of Washtenaw County Circuit Courthouse, Huron Street entrance in Ann Arbor, MI at 10:00 a.m. on MARCH 24, 2011. Said premises are located in the Township of Manchester, Washtenaw County, Michigan, and are described as: Land in the Township of Manchester, Washtenaw County, Michigan, described as: The Northerly 254.85 Feet of the following described property: A part of the South 1/2 of the Northeast 1/4 of lying Easterly of a line 125 Feet East of and parallel to a survey line of Highway M-52, Relocation in Section 24, Town South, Range 4 East, Manchester Township, Washtenaw County, Michigan, and described as commencing at the East 1/4 corner of Section 24, thence North 00 Degrees 02 Minutes 10 Seconds East, 816.58 Feet along the East Section line to the place of beginning; thence continuing North 00 Degrees 02 Minutes 10 Seconds East, 509.70 Feet; thence South 88 Degrees 39 Minutes 21 Seconds West 1174.13 Feet; thence South 00 Degrees 38 Minutes 20 Seconds West 509.70 Feet; thence North 88 Degrees 39 Minutes 38 Seconds East 1179.54 Feet to the point of beginning. The redemption period shall be 12 months from the date of such sale, unless determined abandoned in accordance with MCLA 600.3241a, in which case the redemption period shall be 30 days from the date of such sale. TO ALL PURCHASERS: The foregoing mortgage can rescind the sale. In that event, your damages, if any, are limited solely to the return of the bid amount tendered at sale, plus interest. If you are a tenant, in the property, please contact our office as you may have certain rights. Dated: February 24, 2011 Orians Associates, P.C. Attorneys for Servicer P.O.Box 5041 Troy, MI 48067-5041 248-502-1400 File No. 6710316
ASAP# 3919971 02/24/2011. 03/03/2011. 03/10/2011. 03/17/2011.

Legal Notices
1950

**NOTICE OF
MORTGAGE FORECLOSURE SALE**

This firm is a debt collector attempting to collect a debt. Any information we obtain will be used for that purpose.

Default has occurred in the conditions of mortgage made by MATTHEW J. HUBBARD, a single man ("Mortgagor"), GREENSTONE FARM CREDIT SERVICES, FLCA, a federally chartered corporation, having an office at 3515 West Road, East Lansing, Michigan 48823 (the "Mortgage"), dated May 12, 2006 and recorded in the office of the Register of Deeds for Washtenaw County, Michigan on May 23, 2006, in Liber 4559, Page 519, the Mortgage. By reason of the default of the Mortgagor in the performance and observance of the covenants and terms of the Mortgage due and payable, the undersigned declares the entire unpaid amount of the Mortgage due and payable in full.

As of the date of this Notice there is claimed to be due for principal and interest on the Mortgage the sum of Four Hundred Fifty Three Thousand Nine Hundred Twenty Five and 81/100 Dollars (\$453,925.81). No suit or proceeding at law has been instituted to recover the debt secured by the Mortgage or any part thereof.

Notice is hereby given that by virtue of the power of sale contained in the Mortgage and the statute in such case made and provided, and to pay the above amount, with interest as provided in the Mortgage, and all legal costs, charges and expenses, including the attorney fee allowed by law, and all taxes and insurance premiums paid by the undersigned before sale, the Mortgage will be foreclosed by sale of the mortgaged premises at public venue to the highest bidder at the main lobby of the Circuit Courthouse, Huron Street entrance in Ann Arbor, Michigan, on Thursday the 21st day of April, 2011, at ten o'clock in the forenoon. The premises covered by the Mortgage are situated in the Township of Lima, County of Washtenaw, State of Michigan, and are described as follows:

Parcel land being part of the SW 1/4 of Sec. 14, T2S, R4E, Lm Township, Washtenaw County, Michigan, described as Commencing at the center of Section 14, thence S 01°59'37" E 1303.43 feet along the N & S 1/4 line of said Section to the point of beginning, thence N 88°37'45" E 1316.06 feet along the E & W 1/4 line of the SE 1/4 of said Section, thence S 02°04'31" E 1068.43 feet along the N & S 1/4 line of the SE 1/4 of said Section, thence Westery along the North right of way of highway U.S. 12 (Interstate 94) 4322.66 feet along the arc of a 11,334.19 foot radius subtending an angle of 10°06'41"10" and subtended by chord measure 187'18"44" W 1321.91 feet, thence N 01°59'37" W 974.84 feet along the N & S 1/4 line of said Section to the point of beginning, together with a 66 foot wide private drive and utility right of way as described below.

Sixty six (66) foot wide private drive and utility right of way; a 66 foot wide private drive and utility right of way in the SW 1/4 of Section 14, T2S R4E, Lima Township, Washtenaw County, Michigan, described as: Commencing at the center of said Section 14 said corner being the point of beginning; thence S 01°59'37" E 1369.43 feet along the N 8° 14' line of Section 14; thence N 88°37'45" W 66.00 feet; thence N 01°59'37" E 1369.58 feet; thence N 88°45'47" E 66.01 feet along the E and W 1/4 line of said Section and the centerline of Easton Road to the point of beginning.

Together with all fixtures, tenements, here-
ditaments, and appurtenances belonging or
in any way appertaining to the premises

Commonly known as 10045 Easton Road
Dexter, Michigan 48130
PP #G-07-14-100-002

Notice is further given that the length of the redemption period will be one (1) year from the date of sale, unless the premises are abandoned. If the premises are abandoned the redemption period will be the later of thirty (30) days from the date of the sale or until expiration of fifteen (15) days after the Mortgagee is given notice pursuant to MCLA §600.3241a(b) that the premises are considered abandoned and Mortgagee, Mortgagee's heirs, executor, or administrator, or a person lawfully claiming, from and under one (1) of them has not given the written notice required by MCLA §600.3241a(c) stating that the premises are not abandoned.

Dated: March 17, 2011 G R E E N S T O N E
MORTGAGE CREDIT SERVICES, FLEA
Timothy Hillegonds
WARNER NORCROSS & JUDD LLP -
900 Fifth Third Center
111 Lyon Street, N.W.
Grand Rapids, MI 49503-2469
(616) 752-2000 5268158-1

FORECLOSURE NOTICE RANDALL S. MILLER & ASSOCIATES, P.C. IS A DEBT COLLECTOR ATTEMPTING TO COLLECT A DEBT AND ANY INFORMATION OBTAINED WILL BE USED FOR THAT PURPOSE. Mortgage Sale - Default has been made in the conditions of a certain mortgage made by Nashanda M. Luvene, a single woman to Mortgage Electronic Registrars Systems, Inc. as nominee for BNC Mortgage, Inc., A Delaware Corporation., Mortgage dated February 3, 2006, and recorded on February 15, 2006, in Liber 4538, Page 971. Washtenaw County Records said mortgage was assigned to U.S. BANK NATIONAL ASSOCIATION, as trustee for the SECURITIZATION SERVICING AGREEMENT Dated as of June 1, 2006 Structured Asset Securities Loan, Structured Asset Investment Loan, Trust Mortgage Pass-Through Certificates, Series 2006-3 by an Assignment of Mortgage which has been submitted to the Washtenaw County Register of Deeds, on which mortgage there is claimed to be due at the date hereof the sum of One Hundred Forty-Four Thousand Nine Hundred Fifty-Four and 84/100 (\$144,954.84) per annum interest at the rate of 5.000000% including Under the power of sale contained in said mortgage, and the statute in such case made and provided, notice is hereby given that said mortgage will be foreclosed by a sale of the mortgaged premises, or some part of them, at public venue, at the place of holding the Circuit Court in said Washtenaw County, where the premises to be sold or some part of them are situated, at 10:00 AM on March 24, 2011. Said premises are situated in the Township of Ypsilanti, Washtenaw County, Michigan, and are described as: Lot(s) 247 and 248, Stevens Recreation Park Subdivision, as recorded in Liber 5 on Page(s) 35 of Plats Commonly known as: 111 South Mansfield Street The redemption period shall be 6.000 months from the date of such sale, unless determined abandoned in accordance with MCL 600.3241a, in which case the redemption period shall be 30 days from the date of such sale, or 15 days after statutory notice whichever is later. Dated: February 24, 2011 Randall S. Miller & Associates, P.C. Attorneys for U.S. BANK NATIONAL ASSOCIATION, as trustee for the SECURITIZATION SERVICING AGREEMENT Dated as of June 1, 2006 Structured Asset Securities Loan, Structured Asset Investment Loan Trust Mortgage Pass-Through Certificates, Series 2006-3 43252 Woodward Avenue, Suite 181 Bloomfield Hills, MI 48302-248-335-9200 Case No. 110MI00025-1 ASAP# 3917986 02/24/2011 03/03/2011 03/10/2011 03/17/2011

Legal Notices
1050Legal Notices
1050**Pittsfield Charter Township
Board of Trustees Meeting Synopsis**

The Pittsfield Charter Township Board of Trustees held a regular Board Meeting on February 23, 2011. The approved minutes and minutes summary are available to view at the township Clerk's Office during regular business hours and can be viewed online at www.pittsfieldmi.gov. If you have any questions, please contact the Clerk's Office at (734) 822-3120.

Alan Israel, Clerk
Pittsfield Charter Township
Published March 17, 2011

Legal Notices
1050Legal Notices
1050

THIS FIRM IS A DEBT COLLECTOR ATTEMPTING TO COLLECT A DEBT. ANY INFORMATION WE OBTAIN WILL BE USED FOR THAT PURPOSE. PLEASE CONTACT OUR OFFICE AT THE NUMBER BELOW IF YOU ARE IN ACTIVE MILITARY DUTY. MORTGAGE SALE - Default has been made in the conditions of a mortgage made by Tony Cope and Seritta G. Cope, husband and wife, to JP Morgan Chase Bank, N.A., successor in interest from the Federal Deposit Insurance Corporation, as receiver for Washington Mutual Bank, Mortgagee, dated October 16, 2001 and recorded October 24, 2001 in Liber 4061, Page 871, Washtenaw County Records, Michigan. There is claimed to be due at the date hereof the sum of Seventy-Nine Thousand Four Hundred Seventy-Four and 38/100 Dollars (\$79,474.38) including interest at 7% per annum. Under the power of sale contained in said mortgage and the statute in such case made and provided, notice is hereby given that said mortgage will be foreclosed by a sale of the mortgaged premises, or some part of them, at public venue at the or in the Main Lobby of Washtenaw County Circuit Courthouse Huron Street entrance in Ann Arbor, MI at 10:00 a.m. on MARCH 24, 2011. Said premises are located in the Township of Ypsilanti, Washtenaw County, Michigan, and are described as: Lot 141, Sturtevant Manor Subdivision Number 1, as recorded in Liber 4, Page 32 of Plats, Washtenaw County Records. The redemption period shall be 6 months from the date of such sale, unless determined abandoned in accordance with MCLA 600.3241a, in which case the redemption period shall be 30 days from the date of such sale. TO ALL PURCHASERS: The foreclosing mortgagee can rescind the sale. In that event, your damages, if any, are limited solely to the return of the bid amount tendered at sale, plus interest. If you are a tenant in the property, please contact our office as you may have certain rights. Dated: February 24, 2011. Orsland Associates, P.C. Attorneys for Servicer P.O. Box 5041 Troy, MI 48007-5041 248-502-1400 File No. 362.9007 ASAP# 3921279 02/24/2011, 03/03/2011, 03/10/2011, 03/17/2011

THIS FIRM IS A DEBT COLLECTOR ATTEMPTING TO COLLECT A DEBT. ANY INFORMATION WE OBTAIN WILL BE USED FOR THAT PURPOSE. PLEASE CONTACT OUR OFFICE AT THE NUMBER BELOW IF YOU ARE IN ACTIVE MILITARY DUTY. MORTGAGE SALE - Default has been made in the conditions of a mortgage made by Jonathan Y. Negusse and Vanessa L. Negusse, husband and wife, to Mortgage Electronic Registration Systems, Inc., as nominee for lender and lender's successors and/or assigns, Mortgagee, dated July 26, 2006 and recorded August 26, 2006 in Liber 4578, Page 103, Washtenaw County Records, Michigan. Said mortgage is now held by GMAC Mortgage, LLC by assignment. There is claimed to be due at the date hereof the sum of Two Hundred Sixty Thousand Seven Hundred and 95/100 Dollars (\$260,795.95) including interest at 7% per annum. Under the power of sale contained in said mortgage and the statute in such case made and provided, notice is hereby given that said mortgage will be foreclosed by a sale of the mortgaged premises, or some part of them, at public venue at the or in the Main Lobby of Washtenaw County Circuit Courthouse Huron Street entrance in Ann Arbor, MI at 10:00 a.m. on MARCH 31, 2011. Said premises are located in the Township of Ypsilanti, Washtenaw County, Michigan, and are described as: Lot 25 of Creekside Village, West, according to the plat thereof recorded in Liber 35 of Plats, Pages 36 through 66 of Washtenaw County Records. The redemption period shall be 6 months from the date of such sale, unless determined abandoned in accordance with MCLA 600.3241a, in which case the redemption period shall be 30 days from the date of such sale. TO ALL PURCHASERS: The foreclosing mortgagee can rescind the sale. In that event, your damages, if any, are limited solely to the return of the bid amount tendered at sale, plus interest. If you are a tenant in the property, please contact our office as you may have certain rights. Dated: March 3, 2011. Orsland Associates, P.C. Attorneys for Servicer P.O. Box 5041 Troy, MI 48007-5041 248-502-1400 File No. 618.7820 ASAP# 3925172 03/03/2011, 03/10/2011, 03/17/2011, 03/24/2011

THIS FIRM IS A DEBT COLLECTOR ATTEMPTING TO COLLECT A DEBT. ANY INFORMATION WE OBTAIN WILL BE USED FOR THAT PURPOSE. PLEASE CONTACT OUR OFFICE AT THE NUMBER BELOW IF YOU ARE IN ACTIVE MILITARY DUTY. MORTGAGE SALE - Default has been made in the conditions of a mortgage made by Blair B. Faith, Sr. and Kathryn A. Faith, husband and wife, to Amerifirst Financial Corporation, Mortgagee, dated June 2, 1993 and recorded June 7, 1993 in Liber 2798, Page 320, Washtenaw County Records, Michigan. Said mortgage is now held by Wells Fargo Bank, N.A., SBM Wells Fargo Home Mortgage, Inc. (FKA Norwest Mortgage Inc., a California Corporation) by assignment. There is claimed to be due at the date hereof the sum of Thirty Thousand Three Hundred Eleven and 24/100 Dollars (\$30,311.24) including interest at 8.5% per annum. Under the power of sale contained in said mortgage and the statute in such case made and provided, notice is hereby given that said mortgage will be foreclosed by a sale of the mortgaged premises, or some part of them, at public venue at the or in the Main Lobby of Washtenaw County Circuit Courthouse Huron Street entrance in Ann Arbor, MI at 10:00 a.m. on MARCH 31, 2011. Said premises are located in the City of Ypsilanti, Washtenaw County, Michigan, and are described as: The South 35.2 feet of the East 95.0 feet of Lot Number 78 in Hunters Addition to the Village (now City) of Ypsilanti, Town 3 South, Range 7 East, City of Ypsilanti, Washtenaw County, Michigan, as recorded in Liber V of Plats, Pages 166 and 167, Washtenaw County Records. The redemption period shall be 6 months from the date of such sale, unless determined abandoned in accordance with MCLA 600.3241a, in which case the redemption period shall be 30 days from the date of such sale. TO ALL PURCHASERS: The foreclosing mortgagee can rescind the sale. In that event, your damages, if any, are limited solely to the return of the bid amount tendered at sale, plus interest. If you are a tenant in the property, please contact our office as you may have certain rights. Dated: March 3, 2011. Orsland Associates, P.C. Attorneys for Servicer P.O. Box 5041 Troy, MI 48007-5041 248-502-1400 File No. 328.4282 ASAP# 3927441 03/03/2011, 03/10/2011, 03/17/2011, 03/24/2011

THIS FIRM IS A DEBT COLLECTOR ATTEMPTING TO COLLECT A DEBT. ANY INFORMATION WE OBTAIN WILL BE USED FOR THAT PURPOSE. PLEASE CONTACT OUR OFFICE AT THE NUMBER BELOW IF YOU ARE IN ACTIVE MILITARY DUTY. MORTGAGE SALE - Default has been made in the conditions of a mortgage made by Scott M. Dresch, a man and Darlene McLane-Dresch, his wife, to Stratford Funding Incorporated, Mortgagee, dated October 3, 2001 and recorded October 16, 2001 in Liber 4059, Page 398, Washtenaw County Records, Michigan. Said mortgage is now held by Wells Fargo Bank, NA by assignment. There is claimed to be due at the date hereof the sum of One Hundred Sixty-Six Thousand Six Hundred Fifty-One and 71/100 Dollars (\$166,651.71) including interest at 5.375% per annum. Under the power of sale contained in said mortgage and the statute in such case made and provided, notice is hereby given that said mortgage will be foreclosed by a sale of the mortgaged premises, or some part of them, at public venue at the or in the Main Lobby of Washtenaw County Circuit Courthouse Huron Street entrance in Ann Arbor, MI at 10:00 a.m. on MARCH 24, 2011. Said premises are located in the Township of Ypsilanti, Washtenaw County, Michigan, and are described as: Lot 234, Smoker Textile Subdivision Number 2 as recorded in Liber 21, page 61 and 62 of Plats, Washtenaw County Records. The redemption period shall be 6 months from the date of such sale, unless determined abandoned in accordance with MCLA 600.3241a, in which case the redemption period shall be 30 days from the date of such sale. TO ALL PURCHASERS: The foreclosing mortgagee can rescind the sale. In that event, your damages, if any, are limited solely to the return of the bid amount tendered at sale, plus interest. If you are a tenant in the property, please contact our office as you may have certain rights. Dated: February 24, 2011. Orsland Associates, P.C. Attorneys for Servicer P.O. Box 5041 Troy, MI 48007-5041 248-502-1400 File No. 326.4217 ASAP# 3921270 02/24/2011, 03/03/2011, 03/10/2011, 03/17/2011

THIS FIRM IS A DEBT COLLECTOR ATTEMPTING TO COLLECT A DEBT. ANY INFORMATION WE OBTAIN WILL BE USED FOR THAT PURPOSE. PLEASE CONTACT OUR OFFICE AT THE NUMBER BELOW IF YOU ARE IN ACTIVE MILITARY DUTY. MORTGAGE SALE - Default has been made in the conditions of a mortgage made by Michael J. Conlin, a single man, to Mortgage Electronic Registration Systems, Inc., as nominee for lender and lender's successors and/or assigns, Mortgagee, dated April 8, 2005 and recorded May 6, 2005 in Liber 4476, Page 372, Washtenaw County Records, Michigan. Said mortgage is now held by U.S. Bank National Association as Trustee by assignment. There is claimed to be due at the date hereof the sum of Two Hundred Seventy-Eight Thousand Five Hundred Seventy-Four and 93/100 Dollars (\$278,574.93) including interest at 6.875% per annum. Under the power of sale contained in said mortgage and the statute in such case made and provided, notice is hereby given that said mortgage will be foreclosed by a sale of the mortgaged premises, or some part of them, at public venue at the or in the Main Lobby of Washtenaw County Circuit Courthouse Huron Street entrance in Ann Arbor, MI at 10:00 a.m. on MARCH 31, 2011. Said premises are located in the City of Ann Arbor, Washtenaw County, Michigan, and are described as: Lot 27, Oak Crest Subdivision as recorded in Liber 6, Page 8 of Plats, Washtenaw County Records. The redemption period shall be 6 months from the date of such sale, unless determined abandoned in accordance with MCLA 600.3241a, in which case the redemption period shall be 30 days from the date of such sale. TO ALL PURCHASERS: The foreclosing mortgagee can rescind the sale. In that event, your damages, if any, are limited solely to the return of the bid amount tendered at sale, plus interest. If you are a tenant in the property, please contact our office as you may have certain rights. Dated: March 3, 2011. Orsland Associates, P.C. Attorneys for Servicer P.O. Box 5041 Troy, MI 48007-5041 248-502-1400 File No. 207.7944 ASAP# 3928973 03/03/2011, 03/10/2011, 03/17/2011, 03/24/2011

THIS FIRM IS A DEBT COLLECTOR ATTEMPTING TO COLLECT A DEBT. ANY INFORMATION WE OBTAIN WILL BE USED FOR THAT PURPOSE. PLEASE CONTACT OUR OFFICE AT THE NUMBER BELOW IF YOU ARE IN ACTIVE MILITARY DUTY. MORTGAGE SALE - Default has been made in the conditions of a mortgage made by Andre Young, a married man and Charlotte Young, his wife, signing to bar her dower rights, to Marathon Financial Corporation, Mortgagee, dated February 9, 1999 and recorded February 24, 1999 in Liber 3851, Page 32 and Loan Modification Agreement recorded 07/21/2005 in Liber 4493, Page 831, Washtenaw County Records, Michigan. Said mortgage is now held by ABN AMRO Mortgage Group, Inc. SBM Citimortgage Inc. by assignment. There is claimed to be due at the date hereof the sum of One Hundred Eleven Thousand Three Hundred Fifty-Seven and 58/100 Dollars (\$11,357.58) including interest at 7% per annum. Under the power of sale contained in said mortgage and the statute in such case made and provided, notice is hereby given that said mortgage will be foreclosed by a sale of the mortgaged premises, or some part of them, at public venue at the or in the Main Lobby of Washtenaw County Circuit Courthouse Huron Street entrance in Ann Arbor, MI at 10:00 a.m. on MARCH 24, 2011. Said premises are located in the Township of Ypsilanti, Washtenaw County, Michigan, and are described as: Lot 28, Gault Farm Parkside Subdivision as recorded in Liber 14, Page 41 and 42 of Plats, Washtenaw County Records. The redemption period shall be 6 months from the date of such sale, unless determined abandoned in accordance with MCLA 600.3241a, in which case the redemption period shall be 30 days from the date of such sale. TO ALL PURCHASERS: The foreclosing mortgagee can rescind the sale. In that event, your damages, if any, are limited solely to the return of the bid amount tendered at sale, plus interest. If you are a tenant in the property, please contact our office as you may have certain rights. Dated: February 24, 2011. Orsland Associates, P.C. Attorneys for Servicer P.O. Box 5041 Troy, MI 48007-5041 248-502-1400 File No. 671.1949 ASAP# 3921323 02/24/2011, 03/03/2011, 03/10/2011, 03/17/2011

NOTICE OF MODIFICATION OPPORTUNITY Borrower(s): DeLareese Weatherpoon Terrell. Weatherpoon Property Address: 7124 Homestead Road, Ypsilanti, MI 48197 Pursuant to MCLA 600.3205a please be advised of the following: You have a right to request a meeting with the mortgage holder or mortgage servicer. The name of the firm designated as the representative of the mortgage servicer is: Randall S. Miller & Associates, P.C. and designee can be contacted at the address and phone number below. You may contact a housing counselor by visiting the Michigan State Housing Development Authority's website at <http://www.michigan.gov/mshda> or by calling 1-800-A-SHELTER, 24 hours a day, seven days a week, year-round. If a meeting is requested with the designee shown above, foreclosure proceedings will NOT be commenced until 90 days after the date the notice mailed to you on 02/22/2011. If an agreement is reached to modify your mortgage loan the mortgage will NOT be foreclosed if you abide by the terms of the agreement. You have the right to contact an attorney. The website for the Michigan State Bar Lawyer Referral Service is <http://www.michbar.org/programs/lawyerreferral.cfm> and the toll free number is 800-968-0738. You may bring an action in circuit court if you are required by law to be served notice and foreclosure proceedings are commenced, without such notice having been served upon you. If you have previously agreed to modify your mortgage loan within the past twelve (12) months under the terms of the above statute, you are not eligible to participate in this program unless you have complied with the terms of the mortgage loan, as modified. Notice given by: Randall S. Miller Randall S. Miller & Associates, P.C. 43252 Woodward Avenue, Suite 180 Bloomfield Hills, MI 48302 248-883-0157 (Loan Modification Dept.) loanmod@millerlaw.biz Case No. 110MI0086-1 Dated: February 24, 2011 ASAP# 3921299 02/24/2011

THIS FIRM IS A DEBT COLLECTOR ATTEMPTING TO COLLECT A DEBT. ANY INFORMATION WE OBTAIN WILL BE USED FOR THAT PURPOSE. PLEASE CONTACT OUR OFFICE AT THE NUMBER BELOW IF YOU ARE IN ACTIVE MILITARY DUTY. MORTGAGE SALE - Default has been made in the conditions of a mortgage made by Michael R. Lange and Shannon M. Lange, husband and wife, to Mortgage Electronic Registration Systems, Inc., as nominee for Citimortgage Inc., its successors and/or assigns, Mortgagee, dated May 30, 2008 and recorded June 9, 2008 in Liber 4685, Page 199, Washtenaw County Records, Michigan. Said mortgage is now held by Citimortgage, Inc. by assignment. There is claimed to be due at the date hereof the sum of Two Hundred Thirty-Two Thousand Eight Hundred Five and 78/100 Dollars (\$232,805.78) including interest at 6% per annum. Under the power of sale contained in said mortgage and the statute in such case made and provided, notice is hereby given that said mortgage will be foreclosed by a sale of the mortgaged premises, or some part of them, at public venue at the or in the Main Lobby of Washtenaw County Circuit Courthouse Huron Street entrance in Ann Arbor, MI at 10:00 a.m. on APRIL 7, 2011. Said premises are located in the Township of Ypsilanti, Washtenaw County, Michigan, and are described as: Lot number 146, Greenfields number 2 Subdivision, as recorded in Liber 33, Pages 48 through 54, of Plats, Washtenaw County Records. The redemption period shall be 6 months from the date of such sale, unless determined abandoned in accordance with MCLA 600.3241a, in which case the redemption period shall be 30 days from the date of such sale. TO ALL PURCHASERS: The foreclosing mortgagee can rescind the sale. In that event, your damages, if any, are limited solely to the return of the bid amount tendered at sale, plus interest. If you are a tenant in the property, please contact our office as you may have certain rights. Dated: March 10, 2011. Orsland Associates, P.C. Attorneys for Servicer P.O. Box 5041 Troy, MI 48007-5041 248-502-1400 File No. 671.1460 ASAP# 3934429 03/10/2011, 03/17/2011, 03/24/2011, 03/31/2011

FORECLOSURE NOTICE RANDALL S. MILLER & ASSOCIATES, P.C. IS A DEBT COLLECTOR ATTEMPTING TO COLLECT A DEBT AND ANY INFORMATION WE OBTAIN WILL BE USED FOR THAT PURPOSE. PLEASE CONTACT OUR OFFICE AT THE NUMBER BELOW IF YOU ARE IN ACTIVE MILITARY DUTY. MORTGAGE SALE - Default has been made in the conditions of a certain mortgage made by Robert C. Worketter, a single man to Argent Mortgage Company, LLC, Mortgagee, dated December 7, 2004, and recorded February 3, 2005, in Liber 4455, Page 707, Washtenaw County Records, said mortgage assigned to U.S. BANK NATIONAL ASSOCIATION, as trustee for Structured Asset Securities Corporation, Trust Through Certificate, Series 2005-HE SECURITIZATION SERVICING AGREEMENT. Dated as of July 1, 2005 by an Assignment of Mortgage which has been submitted to the Washtenaw County Register of Deeds, in which mortgage there is claimed to be due at the date hereof the sum of One Hundred Twenty-Five Thousand Seven Hundred Nine-Nine and 52/100 (\$125,799.52) including interest at the rate of 6.1000% per annum. Under the power of sale contained in said mortgage and the statute in such case made and provided, notice is hereby given that said mortgage will be foreclosed by a sale of the mortgaged premises, or some part of them, at public venue at the place of holding the Circuit Court in said Washtenaw County, where the premises to be sold or some part of them are situated, at 10:00 AM on April 14, 2011. Said premises are situated in the Township of Pittsfield, Washtenaw County, Michigan, and are described as: Commencing 5 rods and 5 1/2 feet East of the quarter stake on the South Line of Section 15, T3S, R6E, running North and bounded West by land of Samuel Morgan 10 rods, thence East parallel with the South line of said Section 8 rods, thence South 10 rods to the South line of said Section, thence West 8 rods to the place of beginning, Pittsfield Township, Washtenaw County, Michigan Commonly known as: 2521 East Morgan Road. The redemption period shall be 6.00 months from the date of such sale, unless determined abandoned in accordance with MCLA 600.3241a, in which case the redemption period shall be 30 days from the date of such sale, or 15 days after statutory notice, whichever is later. Dated: March 10, 2011. Randall S. Miller & Associates, P.C. Attorneys for U.S. BANK NATIONAL ASSOCIATION, as trustee for Structured Asset Securities Corporation Trust Through Certificate, Series 2005-HE SECURITIZATION SERVICING AGREEMENT. Dated as of July 1, 2005 43252 Woodward Avenue, Suite 180 Bloomfield Hills, MI 48302 248-883-0157 Case No. 100MI01540-1 ASAP# 3937108 03/10/2011, 03/17/2011, 03/24/2011, 03/31/2011

THIS FIRM IS A DEBT COLLECTOR ATTEMPTING TO COLLECT A DEBT. ANY INFORMATION WE OBTAIN WILL BE USED FOR THAT PURPOSE. PLEASE CONTACT OUR OFFICE AT THE NUMBER BELOW IF YOU ARE IN ACTIVE MILITARY DUTY. MORTGAGE SALE - Default has been made in the conditions of a mortgage made by Kim B. Tobin, an un married man, to Fifth Third Mortgage-MI, LLC, Mortgagee, dated October 13, 2009 and recorded December 23, 2009 in Liber 4766, Page 308, Washtenaw County Records, Michigan. Said mortgage is now held by Fifth Third Mortgage Company by assignment. There is claimed to be due at the date hereof the sum of One Hundred Sixty-One Thousand Nine Hundred Forty and 90/100 Dollars (\$161,940.90) including interest at 4.75% per annum. Under the power of sale contained in said mortgage and the statute in such case made and provided, notice is hereby given that said mortgage will be foreclosed by a sale of the mortgaged premises, or some part of them, at public venue at the or in the Main Lobby of Washtenaw County Circuit Courthouse Huron Street entrance in Ann Arbor, MI at 10:00 a.m. on MARCH 31, 2011. Said premises are located in the Township of Superior, Washtenaw County, Michigan, and are described as: Lot 87, Woodland Acres Subdivision, as recorded in Liber 17 of Plats, Pages and, Washtenaw County Records. The redemption period shall be 6 months from the date of such sale, unless determined abandoned in accordance with MCLA 600.3241a, in which case the redemption period shall be 30 days from the date of such sale. TO ALL PURCHASERS: The foreclosing mortgagee can rescind the sale. In that event, your damages, if any, are limited solely to the return of the bid amount tendered at sale, plus interest. If you are a tenant in the property, please contact our office as you may have certain rights. Dated: March 3, 2011. Orsland Associates, P.C. Attorneys for Servicer P.O. Box 5041 Troy, MI 48007-5041 248-502-1400 File No. 200.7336 ASAP# 3923465 03/03/2011, 03/10/2011, 03/17/2011, 03/24/2011

THIS FIRM IS A DEBT COLLECTOR ATTEMPTING TO COLLECT A DEBT. ANY INFORMATION WE OBTAIN WILL BE USED FOR THAT PURPOSE. PLEASE CONTACT OUR OFFICE AT THE NUMBER BELOW IF YOU ARE IN ACTIVE MILITARY DUTY. MORTGAGE SALE - Default has been made in the conditions of a mortgage made by Dale F. Laginess, Sr. and Louise E. Laginess, husband and wife and Mark E. Williams, and Joyce E. Williams, husband and wife, to Mortgage Electronic Registration Systems, Inc., as nominee for Indigo Financial Group, Mortgagee, dated June 22, 2007 and recorded June 28, 2007 in Liber 4632, Page 171, Washtenaw County Records, Michigan. Said mortgage is now held by Citimortgage, Inc. by assignment. There is claimed to be due at the date hereof the sum of Two Hundred Forty-Six Thousand Nine Hundred Sixty-Seven and 2/100 Dollars (\$246,967.02) including interest at 7% per annum. Under the power of sale contained in said mortgage and the statute in such case made and provided, notice is hereby given that said mortgage will be foreclosed by a sale of the mortgaged premises, or some part of them, at public venue at the or in the Main Lobby of Washtenaw County Circuit Courthouse Huron Street entrance in Ann Arbor, MI at 10:00 a.m. on MARCH 31, 2011. Said premises are located in the Township of Dexter, Washtenaw County, Michigan, and are described as: Lot 15, Carriage-Hills, as recorded in Liber 21 of Plats, Pages 25, 26, 27 and 28, Washtenaw County Records. The redemption period shall be 6 months from the date of such sale, unless determined abandoned in accordance with MCLA 600.3241a, in which case the redemption period shall be 30 days from the date of such sale. TO ALL PURCHASERS: The foreclosing mortgagee can rescind the sale. In that event, your damages, if any, are limited solely to the return of the bid amount tendered at sale, plus interest. If you are a tenant in the property, please contact our office as you may have certain rights. Dated: March 3, 2011. Orsland Associates, P.C. Attorneys for Servicer P.O. Box 5041 Troy, MI 48007-5041 248-502-1400 File No. 671.2000 ASAP# 3928948 03/03/2011, 03/10/2011, 03/17/2011, 03/24/2011

THIS FIRM IS A DEBT COLLECTOR ATTEMPTING TO COLLECT A DEBT. ANY INFORMATION WE OBTAIN WILL BE USED FOR THAT PURPOSE. PLEASE CONTACT OUR OFFICE AT THE NUMBER BELOW IF YOU ARE IN ACTIVE MILITARY DUTY. MORTGAGE SALE - Default has been made in the conditions of a mortgage made by Dionigi G. De Luca and Sharon J. De Luca, husband and wife, to Fifth Third Mortgage - MI, LLC, Mortgagee, dated May 19, 2004 and recorded June 15, 2004 in Liber 4399, Page 572, and Loan Modification Agreement recorded 09/18/2008 in Liber 4699, Page 556, Washtenaw County Records, Michigan. Said mortgage is now held by Fifth Third Mortgage Company by assignment. There is claimed to be due at the date hereof the sum of Three Hundred Thirteen Thousand Sixty-Two and 4/100 Dollars (\$313,062.44) including interest at 6.375% per annum. Under the power of sale contained in said mortgage and the statute in such case made and provided, notice is hereby given that said mortgage will be foreclosed by a sale of the mortgaged premises, or some part of them, at public venue at the or in the Main Lobby of Washtenaw County Circuit Courthouse Huron Street entrance in Ann Arbor, MI at 10:00 a.m. on MARCH 31, 2011. Said premises are located in the Township of Northfield, Washtenaw County, Michigan, and are described as: Beginning at the Northeast corner, Section 28, Town 1 South, Range 6 East, Northfield Township, Washtenaw County, Michigan; thence due South 669.60 feet along the East line of said Section and the centerline of East Hart Road; thence North 69 degrees 38 minutes 50 seconds West 1302.46; thence North 00 degrees 07 minutes 20 seconds East 669.58 feet along the West line of the East one-half of the Northeast one-quarter of said Section; thence South 69 degrees 38 minutes 50 seconds East 1301.02 feet along the North line of said Section to the place of beginning, being the East one-half of the Northeast one-quarter of said Section 26 being subject to the rights of the public over the Easterly 33.0 feet thereof as occupied by East Hart Road. The redemption period shall be 12 months from the date of such sale, unless determined abandoned in accordance with MCLA 600.3241a, in which case the redemption period shall be 30 days from the date of such sale. TO ALL PURCHASERS: The foreclosing mortgagee can rescind the sale. In that event, your damages, if any, are limited solely to the return of the bid amount tendered at sale, plus interest. If you are a tenant in the property, please contact our office as you may have certain rights. Dated: March 3, 2011. Orsland Associates, P.C. Attorneys for Servicer P.O. Box 5041 Troy, MI 48007-5041 248-502-1400 File No. 200.3319 ASAP# 3927435 03/03/2011, 03/10/2011, 03/17/2011, 03/24/2011

THIS FIRM IS A DEBT COLLECTOR ATTEMPTING TO COLLECT A DEBT. ANY INFORMATION WE OBTAIN WILL BE USED FOR THAT PURPOSE. PLEASE CONTACT OUR OFFICE AT THE NUMBER BELOW IF YOU ARE IN ACTIVE MILITARY DUTY. MORTGAGE SALE - Default has been made in the conditions of a mortgage made by Paul Sumerlin and Denise Sumerlin, husband and wife, to US Mortgage Finance Corporation, Mortgagee, dated March 18, 2002 and recorded April 2, 2002 in Liber 4110, Page 731, Washtenaw County Records, Michigan. Said mortgage is now held by Wells Fargo Bank, NA successor by merger to Wells Fargo Home Mortgage, Inc. by assignment. There is claimed to be due at the date hereof the sum of One Hundred Fifty-Four Thousand Seven Hundred Seventy and 80/100 Dollars (\$154,770.80) including interest at 7.375% per annum. Under the power of sale contained in said mortgage and the statute in such case made and provided, notice is hereby given that said mortgage will be foreclosed by a sale of the mortgaged premises, or some part of them, at public venue at the or in the Main Lobby of Washtenaw County Circuit Courthouse Huron Street entrance in Ann Arbor, MI at 10:00 a.m. on MARCH 31, 2011. Said premises are located in the Township of Superior, Washtenaw County, Michigan, and are described as: Lot 45, Woodland Acres Subdivision, as recorded in Liber 17 of Plats, Pages 22 and 23, Washtenaw County Records. The redemption period shall be 6 months from the date of such sale, unless determined abandoned in accordance with MCLA 600.3241a, in which case the redemption period shall be 30 days from the date of such sale. TO ALL PURCHASERS: The foreclosing mortgagee can rescind the sale. In that event, your damages, if any, are limited solely to the return of the bid amount tendered at sale, plus interest. If you are a tenant in the property, please contact our office as you may have certain rights. Dated: March 3, 2011. Orsland Associates, P.C. Attorneys for Servicer P.O. Box 5041 Troy, MI 48007-5041 248-502-1400 File No. 326.0619 ASAP# 3927440 03/03/2011, 03/10/2011, 03/17/2011, 03/24/2011

THIS FIRM IS A DEBT COLLECTOR ATTEMPTING TO COLLECT A DEBT. ANY INFORMATION WE OBTAIN WILL BE USED FOR THAT PURPOSE. PLEASE CONTACT OUR OFFICE AT THE NUMBER BELOW IF YOU ARE IN ACTIVE MILITARY DUTY. MORTGAGE SALE - Default has been made in the conditions of a mortgage made by Pamela Adams, a single woman, to ABN AMRO Mortgage Group, Inc. SBM Citimortgage, Inc., Mortgagee, dated February 24, 2006 and recorded March 6, 2006 in Liber 4542, Page 194, Washtenaw County Records, Michigan. There is claimed to be due at the date hereof the sum of One Hundred Seventeen Thousand Three Hundred Three and 61/100 Dollars (\$17,303.61) including interest at 6% per annum. Under the power of sale contained in said mortgage and the statute in such case made and provided, notice is hereby given that said mortgage will be foreclosed by a sale of the mortgaged premises, or some part of them, at public venue at the or in the Main Lobby of Washtenaw County Circuit Courthouse Huron Street entrance in Ann Arbor, MI at 10:00 a.m. on MARCH 31, 2011. Said premises are located in the Township of Ypsilanti, Washtenaw County, Michigan, and are described as: Lot 399, except the North 2 feet, and the North 5 feet of Lot 398, Washtenaw Concourse Number 4, Ypsilanti Township, Washtenaw County, Michigan, as recorded in Liber 14 of Plats, Pages 35 and 36, Washtenaw County Records. The redemption period shall be 6 months from the date of such sale, unless determined abandoned in accordance with MCLA 600.3241a, in which case the redemption period shall be 30 days from the date of such sale. TO ALL PURCHASERS: The foreclosing mortgagee can rescind the sale. In that event, your damages, if any, are limited solely to the return of the bid amount tendered at sale, plus interest. If you are a tenant in the property, please contact our office as you may have certain rights. Dated: March 3, 2011. Orsland Associates, P.C. Attorneys for Servicer P.O. Box 5041 Troy, MI 48007-5041 248-502-1400 File No. 671.2000 ASAP# 3928948 03/03/2011, 03/10/2011, 03/17/2011, 03/24/2011

THIS FIRM IS A DEBT COLLECTOR ATTEMPTING TO COLLECT A DEBT. ANY INFORMATION WE OBTAIN WILL BE USED FOR THAT PURPOSE. PLEASE CONTACT OUR OFFICE AT THE NUMBER BELOW IF YOU ARE IN ACTIVE MILITARY DUTY. MORTGAGE SALE - Default has been made in the conditions of a mortgage made by Donna M. Gibson and David Gibson, wife and husband, to Mortgage Electronic Registration Systems, Inc., as nominee for lender and lender's successors and/or assigns, Mortgagee, dated April 26, 2004 and recorded May 5, 2004 in Liber 4387, Page 72, Washtenaw County Records, Michigan. Said mortgage is now held by The Bank of New York Mellon Trust Company, National Association, as Trustee c/o Residential Funding Company LLC by assignment. There is claimed to be due at the date hereof the sum of Five Hundred Forty-Three Thousand Eight Hundred Fifty-Five and 85/100 Dollars (\$543,855.85) including interest at 9.8% per annum. Under the power of sale contained in said mortgage and the statute in such case made and provided, notice is hereby given that said mortgage will be foreclosed by a sale of the mortgaged premises, or some part of them, at public venue at the or in the Main Lobby of Washtenaw County Circuit Courthouse Huron Street entrance in Ann Arbor, MI at 10:00 a.m. on APRIL 7, 2011. Said premises are located in the Township of Webster, Washtenaw County, Michigan, and are described as: Parcel 58: A parcel of land in the Southeast one-quarter of Section 20, Town 1 South, Range 5 East, Webster Township, Washtenaw County, Michigan, described as: Commencing at the corner of Section 20; thence South 87 Degrees 56 Minutes 24 Seconds East 686.48 feet along the East and West one-quarter line of said Section 20 to the point of beginning, continuing thence South 87 Degrees 56 Minutes 24 Seconds East 657.26 feet along said East and West one-quarter line of Section 20; thence South 00 Degrees 27 Minutes 44 Seconds East 691.95 feet; thence North 88 Degrees 30 Minutes 31 Seconds West 1339.32; thence North 00 Degrees 46 Minutes 40 Seconds West 68.05 feet along the North and South one-quarter line of said Section 20 and the centerline of a 66.00 foot right of way; thence South 88 Degrees 30 Minutes 31 Seconds East 686.16; thence North 00 Degrees 46 Minutes 38 Seconds West 632.57 feet to the point of beginning. The redemption period shall be 12 months from the date of such sale, unless determined abandoned in accordance with MCLA 600.3241a, in which case the redemption period shall be 30 days from the date of such sale. TO ALL PURCHASERS: The foreclosing mortgagee can rescind the sale. In that event, your damages, if any, are limited solely to the return of the bid amount tendered at sale, plus interest. If you are a tenant in the property, please contact our office as you may have certain rights. Dated: March 10, 2011. Orsland Associates, P.C. Attorneys for Servicer P.O. Box 5041 Troy, MI 48007-5041 248-502-1400 File No. 207.2650 ASAP# 3936401 03/10/2011, 03/17/2011, 03/24/2011, 03/31/2011

**CHARGE YOUR ADS TO
VISA, MASTERCARD,
DISCOVER OR
AMERICAN EXPRESS**

THIS FIRM IS A DEBT COLLECTOR ATTEMPTING TO COLLECT A DEBT. ANY INFORMATION WE OBTAIN WILL BE USED FOR THAT PURPOSE. PLEASE CONTACT OUR OFFICE AT THE NUMBER BELOW IF YOU ARE IN ACTIVE MILITARY DUTY. MORTGAGE SALE - Default has been made in the conditions of a mortgage made by Ou Chang and Gang Wang, wife and husband, to Ching Mortgage, Inc., successor by merger to ABN AMRO Mortgage Group, Inc., Mortgagee, dated April 30, 2003 and recorded May 19, 2003 in Liber 4260, Page 265, Washtenaw County Records, Michigan. There is claimed to be due at the date hereof the sum of One Hundred Thirty-Seven Thousand Three Hundred Twenty-One and 28/100 Dollars (\$137,321.28) including interest at 5.75% per annum. Under the power of sale contained in said mortgage and the statute in such case made and provided, notice is hereby given that said mortgage will be foreclosed by a sale of the mortgaged premises, or some part of them, at public venue at the or in the Main Lobby of Washtenaw County Circuit Courthouse Huron Street entrance in Ann Arbor, MI at 10:00 a.m. on APRIL 14, 2011. Said premises are located in the City of Ypsilanti, Washtenaw County, Michigan, and are described as: Lot 57, Assessor's Plat Number 10, as recorded in Liber 10 of Plats, Page 26, Washtenaw County Records. The redemption period shall be 6 months from the date of such sale, unless determined abandoned in accordance with MCLA 600.3241a, in which case the redemption period shall be 30 days from the date of such sale. TO ALL PURCHASERS: The foreclosing mortgagee can rescind the sale. In that event, your damages, if any, are limited solely to the return of the bid amount tendered at sale, plus interest. If you are a tenant in the property, please contact our office as you may have certain rights. Dated: March 17, 2011. Orlands Associates, P.C. Attorneys for Servicer, P.O. Box 5041 Troy, MI 48007-5041 248-502-1400 File No. 671.2293 ASAP# 3938728 03/17/2011, 03/24/2011, 03/31/2011, 04/07/2011

IF YOU ARE CURRENTLY IN BANKRUPTCY OR HAVE RECEIVED A DISCHARGE IN BANKRUPTCY AS TO THIS OBLIGATION, THIS COMMUNICATION IS INTENDED FOR INFORMATIONAL PURPOSES ONLY AND IS NOT AN ATTEMPT TO COLLECT A DEBT IN VIOLATION OF THE AUTOMATIC STAY OR THE DISCHARGE INJUNCTION. IN SUCH CASE, PLEASE DISREGARD ANY PART OF THIS COMMUNICATION WHICH IS INCONSISTENT WITH THE FOREGOING. OTHERWISE, FEDERAL LAW REQUIRES US TO ADVISE YOU THAT COMMUNICATION FROM OUR OFFICE COULD BE INTERPRETED AS AN ATTEMPT TO COLLECT A DEBT AND THAT ANY INFORMATION OBTAINED WILL BE USED FOR THAT PURPOSE. IF YOU ARE NOW ON ACTIVE MILITARY DUTY OR HAVE BEEN IN THE PRIOR NINE MONTHS, PLEASE CONTACT OUR OFFICE AS YOU MAY BE ENTITLED TO THE BENEFITS OF THE SERVICEMEMBERS' CIVIL RELIEF ACT. THIS IS AN OPPORTUNITY TO SAVE YOUR HOME TO: David K. Galarneau and Connie L. Galarneau 9716 Wentworth Drive Ypsilanti, MI 48197 County: Washtenaw State law requires that you receive the following notice: You have the right to request a meeting with your mortgage holder or mortgage servicer. The person to contact and that has the authority to make agreements for a loan modification with you is: Orlands Associates, P.C. Loss Mitigation Department, P.O. Box 5041, Troy, MI 48007-5041, (248) 502-1331. You may contact a housing counselor by visiting the Michigan State Housing Development Authority ("MSHDA") website or by calling MSHDA. The website address and telephone number of MSHDA is: (www.mshda.info/counseling_search), telephone (866) 946-7432, TTY# 1-800-382-4568. If you request a meeting with the servicer's designate within 14 days after the Notice required under MCL 600.3205a(1) is mailed, then foreclosure proceedings will not start until 90 days after the date the Notice was mailed to you. If you and the servicer's Designate reach an agreement to modify the mortgage loan, the mortgage will not be foreclosed if you abide by the terms of the agreement. You have the right to contact an attorney. You may contact attorney of your choice. If you do not have an attorney, the telephone number for the Michigan State Bar Association's Lawyer Referral Service is 1-800-968-0738. Dated: March 17, 2011. Orlands Associates P.C. Attorneys for Servicer, P.O. Box 5041 Troy, MI 48007-5041 File Number: 356.4208 ASAP# 3940207 03/17/2011

IF YOU ARE CURRENTLY IN BANKRUPTCY OR HAVE RECEIVED A DISCHARGE IN BANKRUPTCY AS TO THIS OBLIGATION, THIS COMMUNICATION IS INTENDED FOR INFORMATIONAL PURPOSES ONLY AND IS NOT AN ATTEMPT TO COLLECT A DEBT IN VIOLATION OF THE AUTOMATIC STAY OR THE DISCHARGE INJUNCTION. IN SUCH CASE, PLEASE DISREGARD ANY PART OF THIS COMMUNICATION WHICH IS INCONSISTENT WITH THE FOREGOING. OTHERWISE, FEDERAL LAW REQUIRES US TO ADVISE YOU THAT COMMUNICATION FROM OUR OFFICE COULD BE INTERPRETED AS AN ATTEMPT TO COLLECT A DEBT AND THAT ANY INFORMATION OBTAINED WILL BE USED FOR THAT PURPOSE. IF YOU ARE NOW ON ACTIVE MILITARY DUTY OR HAVE BEEN IN THE PRIOR NINE MONTHS, PLEASE CONTACT OUR OFFICE AS YOU MAY BE ENTITLED TO THE BENEFITS OF THE SERVICEMEMBERS' CIVIL RELIEF ACT. THIS IS AN OPPORTUNITY TO SAVE YOUR HOME TO: Phillip M. Giles and Lori A. Giles 871 Lambkins Saline, MI 48176 County: Washtenaw State law requires that you receive the following notice: You have the right to request a meeting with your mortgage holder or mortgage servicer. The person to contact and that has the authority to make agreements for a loan modification with you is: Orlands Associates, P.C. Loss Mitigation Department, P.O. Box 5041, Troy, MI 48007-5041, (248) 502-1331. You may contact a housing counselor by visiting the Michigan State Housing Development Authority ("MSHDA") website or by calling MSHDA. The website address and telephone number of MSHDA is: (www.mshda.info/counseling_search), telephone (866) 946-7432, TTY# 1-800-382-4568. If you request a meeting with the servicer's designate within 14 days after the Notice required under MCL 600.3205a(1) is mailed, then foreclosure proceedings will not start until 90 days after the date the Notice was mailed to you. If you and the servicer's Designate reach an agreement to modify the mortgage loan, the mortgage will not be foreclosed if you abide by the terms of the agreement. You have the right to contact an attorney. You may contact attorney of your choice. If you do not have an attorney, the telephone number for the Michigan State Bar Association's Lawyer Referral Service is 1-800-968-0738. Dated: March 17, 2011. Orlands Associates P.C. Attorneys for Servicer, P.O. Box 5041 Troy, MI 48007-5041 File Number: 283.0762 ASAP# 3938079 03/17/2011

NOTICE OF MODIFICATION OPPORTUNITY Borrower(s): Annie Green Kathryn Green Oliver Green Property Address: 1120 Buick Avenue, Ypsilanti, MI 48198 Pursuant to MCLA 600.3205a please be advised of the following: You have a right to request a meeting with the mortgage holder or mortgage servicer. The name of the firm designated as the representative of the mortgage servicer is: Randall S. Miller & Associates, P.C. and designee can be contacted at the address and phone number below. You may contact a housing counselor by visiting the Michigan State Housing Development Authority's website at http://www.mshda.info/counseling_search or by calling 1-800-382-4568, 24 hours a day, seven days a week. The designee shown above, foreclosure proceedings will NOT be commenced until 90 days after the date the notice mailed to you on 03/10/2011. If an agreement is reached to modify your mortgage loan the mortgage will NOT be foreclosed if you abide by the terms of the agreement. You have the right to contact an attorney. The website for the Michigan State Bar Lawyer Referral Service is: <http://www.michbar.org/programs/lawyerreferral>, and the toll free number is 800-968-0738. You may bring an action in circuit court if you are required by law to be served notice and foreclosure proceedings are commenced, without such notice having been served upon you, if you have previously agreed to modify your mortgage loan within the past twelve (12) months under the terms of the above statute, you are not eligible to participate in this program unless you have complied with the terms of the mortgage loan, as modified. Notice given by: Randall S. Miller, Randall S. Miller & Associates, P.C. 43255 Woodward Avenue, Suite 80 Bloomfield Hills, MI 48302 248-883-0157 (Loan Modification Dept.) loanmod@millerlaw.biz Case No. 110M0244-1 Dated: March 17, 2011. PLEASE BE ADVISED THAT THIS OFFICE MAY BE ACTING AS A DEBT COLLECTOR ATTEMPTING TO COLLECT A DEBT AND ANY INFORMATION OBTAINED MAY BE USED FOR THAT PURPOSE. ASAP# 3939908 03/17/2011

IF YOU ARE CURRENTLY IN BANKRUPTCY OR HAVE RECEIVED A DISCHARGE IN BANKRUPTCY AS TO THIS OBLIGATION, THIS COMMUNICATION IS INTENDED FOR INFORMATIONAL PURPOSES ONLY AND IS NOT AN ATTEMPT TO COLLECT A DEBT IN VIOLATION OF THE AUTOMATIC STAY OR THE DISCHARGE INJUNCTION. IN SUCH CASE, PLEASE DISREGARD ANY PART OF THIS COMMUNICATION WHICH IS INCONSISTENT WITH THE FOREGOING. OTHERWISE, FEDERAL LAW REQUIRES US TO ADVISE YOU THAT COMMUNICATION FROM OUR OFFICE COULD BE INTERPRETED AS AN ATTEMPT TO COLLECT A DEBT AND THAT ANY INFORMATION OBTAINED WILL BE USED FOR THAT PURPOSE. IF YOU ARE NOW ON ACTIVE MILITARY DUTY OR HAVE BEEN IN THE PRIOR NINE MONTHS, PLEASE CONTACT OUR OFFICE AS YOU MAY BE ENTITLED TO THE BENEFITS OF THE SERVICEMEMBERS' CIVIL RELIEF ACT. THIS IS AN OPPORTUNITY TO SAVE YOUR HOME TO: Brian V. Zahn and Avor Zahn 8805 Trillium Drive Ypsilanti, MI 48197 County: Washtenaw State law requires that you receive the following notice: You have the right to request a meeting with your mortgage holder or mortgage servicer. The person to contact and that has the authority to make agreements for a loan modification with you is: Orlands Associates, P.C. Loss Mitigation Department, P.O. Box 5041, Troy, MI 48007-5041, (248) 502-1331. You may contact a housing counselor by visiting the Michigan State Housing Development Authority ("MSHDA") website or by calling MSHDA. The website address and telephone number of MSHDA is: (www.mshda.info/counseling_search), telephone (866) 946-7432, TTY# 1-800-382-4568. If you request a meeting with the servicer's designate within 14 days after the Notice required under MCL 600.3205a(1) is mailed, then foreclosure proceedings will not start until 90 days after the date the Notice was mailed to you. If you and the servicer's Designate reach an agreement to modify the mortgage loan, the mortgage will not be foreclosed if you abide by the terms of the agreement. You have the right to contact an attorney. You may contact attorney of your choice. If you do not have an attorney, the telephone number for the Michigan State Bar Association's Lawyer Referral Service is 1-800-968-0738. Dated: March 17, 2011. Orlands Associates P.C. Attorneys for Servicer, P.O. Box 5041 Troy, MI 48007-5041 File Number: 682.0183 ASAP# 3938970 03/17/2011

IF YOU ARE CURRENTLY IN BANKRUPTCY OR HAVE RECEIVED A DISCHARGE IN BANKRUPTCY AS TO THIS OBLIGATION, THIS COMMUNICATION IS INTENDED FOR INFORMATIONAL PURPOSES ONLY AND IS NOT AN ATTEMPT TO COLLECT A DEBT IN VIOLATION OF THE AUTOMATIC STAY OR THE DISCHARGE INJUNCTION. IN SUCH CASE, PLEASE DISREGARD ANY PART OF THIS COMMUNICATION WHICH IS INCONSISTENT WITH THE FOREGOING. OTHERWISE, FEDERAL LAW REQUIRES US TO ADVISE YOU THAT COMMUNICATION FROM OUR OFFICE COULD BE INTERPRETED AS AN ATTEMPT TO COLLECT A DEBT AND THAT ANY INFORMATION OBTAINED WILL BE USED FOR THAT PURPOSE. IF YOU ARE NOW ON ACTIVE MILITARY DUTY OR HAVE BEEN IN THE PRIOR NINE MONTHS, PLEASE CONTACT OUR OFFICE AS YOU MAY BE ENTITLED TO THE BENEFITS OF THE SERVICEMEMBERS' CIVIL RELIEF ACT. THIS IS AN OPPORTUNITY TO SAVE YOUR HOME TO: Jerome C. Jones and Latonya Y. Dykes 2419 Carriage Way Ypsilanti, MI 48197 County: Washtenaw State law requires that you receive the following notice: You have the right to request a meeting with your mortgage holder or mortgage servicer. The person to contact and that has the authority to make agreements for a loan modification with you is: Orlands Associates, P.C. Loss Mitigation Department, P.O. Box 5041, Troy, MI 48007-5041, (248) 502-1331. You may contact a housing counselor by visiting the Michigan State Housing Development Authority ("MSHDA") website or by calling MSHDA. The website address and telephone number of MSHDA is: (www.mshda.info/counseling_search), telephone (866) 946-7432, TTY# 1-800-382-4568. If you request a meeting with the servicer's designate within 14 days after the Notice required under MCL 600.3205a(1) is mailed, then foreclosure proceedings will not start until 90 days after the date the Notice was mailed to you. If you and the servicer's Designate reach an agreement to modify the mortgage loan, the mortgage will not be foreclosed if you abide by the terms of the agreement. You have the right to contact an attorney. You may contact attorney of your choice. If you do not have an attorney, the telephone number for the Michigan State Bar Association's Lawyer Referral Service is 1-800-968-0738. Dated: March 17, 2011. Orlands Associates P.C. Attorneys for Servicer, P.O. Box 5041 Troy, MI 48007-5041 File Number: 280.9864 ASAP# 3940559 03/17/2011

IF YOU ARE CURRENTLY IN BANKRUPTCY OR HAVE RECEIVED A DISCHARGE IN BANKRUPTCY AS TO THIS OBLIGATION, THIS COMMUNICATION IS INTENDED FOR INFORMATIONAL PURPOSES ONLY AND IS NOT AN ATTEMPT TO COLLECT A DEBT IN VIOLATION OF THE AUTOMATIC STAY OR THE DISCHARGE INJUNCTION. IN SUCH CASE, PLEASE DISREGARD ANY PART OF THIS COMMUNICATION WHICH IS INCONSISTENT WITH THE FOREGOING. OTHERWISE, FEDERAL LAW REQUIRES US TO ADVISE YOU THAT COMMUNICATION FROM OUR OFFICE COULD BE INTERPRETED AS AN ATTEMPT TO COLLECT A DEBT AND THAT ANY INFORMATION OBTAINED WILL BE USED FOR THAT PURPOSE. IF YOU ARE NOW ON ACTIVE MILITARY DUTY OR HAVE BEEN IN THE PRIOR NINE MONTHS, PLEASE CONTACT OUR OFFICE AS YOU MAY BE ENTITLED TO THE BENEFITS OF THE SERVICEMEMBERS' CIVIL RELIEF ACT. THIS IS AN OPPORTUNITY TO SAVE YOUR HOME TO: Brett L. Williams 3226 Grove Road Ypsilanti, MI 48196 County: Washtenaw State law requires that you receive the following notice: You have the right to request a meeting with your mortgage holder or mortgage servicer. The person to contact and that has the authority to make agreements for a loan modification with you is: Orlands Associates, P.C. Loss Mitigation Department, P.O. Box 5041, Troy, MI 48007-5041, (248) 502-1331. You may contact a housing counselor by visiting the Michigan State Housing Development Authority ("MSHDA") website or by calling MSHDA. The website address and telephone number of MSHDA is: (www.mshda.info/counseling_search), telephone (866) 946-7432, TTY# 1-800-382-4568. If you request a meeting with the servicer's designate within 14 days after the Notice required under MCL 600.3205a(1) is mailed, then foreclosure proceedings will not start until 90 days after the date the Notice was mailed to you. If you and the servicer's Designate reach an agreement to modify the mortgage loan, the mortgage will not be foreclosed if you abide by the terms of the agreement. You have the right to contact an attorney. You may contact attorney of your choice. If you do not have an attorney, the telephone number for the Michigan State Bar Association's Lawyer Referral Service is 1-800-968-0738. Dated: March 17, 2011. Orlands Associates P.C. Attorneys for Servicer, P.O. Box 5041 Troy, MI 48007-5041 File Number: 213.4717 ASAP# 3941415 03/17/2011

IF YOU ARE CURRENTLY IN BANKRUPTCY OR HAVE RECEIVED A DISCHARGE IN BANKRUPTCY AS TO THIS OBLIGATION, THIS COMMUNICATION IS INTENDED FOR INFORMATIONAL PURPOSES ONLY AND IS NOT AN ATTEMPT TO COLLECT A DEBT IN VIOLATION OF THE AUTOMATIC STAY OR THE DISCHARGE INJUNCTION. IN SUCH CASE, PLEASE DISREGARD ANY PART OF THIS COMMUNICATION WHICH IS INCONSISTENT WITH THE FOREGOING. OTHERWISE, FEDERAL LAW REQUIRES US TO ADVISE YOU THAT COMMUNICATION FROM OUR OFFICE COULD BE INTERPRETED AS AN ATTEMPT TO COLLECT A DEBT AND THAT ANY INFORMATION OBTAINED WILL BE USED FOR THAT PURPOSE. IF YOU ARE NOW ON ACTIVE MILITARY DUTY OR HAVE BEEN IN THE PRIOR NINE MONTHS, PLEASE CONTACT OUR OFFICE AS YOU MAY BE ENTITLED TO THE BENEFITS OF THE SERVICEMEMBERS' CIVIL RELIEF ACT. THIS IS AN OPPORTUNITY TO SAVE YOUR HOME TO: Sandra K. Bowers 3839 Prospect Road Ann Arbor, MI 48105 County: Washtenaw State law requires that you receive the following notice: You have the right to request a meeting with your mortgage holder or mortgage servicer. The person to contact and that has the authority to make agreements for a loan modification with you is: Orlands Associates, P.C. Loss Mitigation Department, P.O. Box 5041, Troy, MI 48007-5041, (248) 502-1331. You may contact a housing counselor by visiting the Michigan State Housing Development Authority ("MSHDA") website or by calling MSHDA. The website address and telephone number of MSHDA is: (www.mshda.info/counseling_search), telephone (866) 946-7432, TTY# 1-800-382-4568. If you request a meeting with the servicer's designate within 14 days after the Notice required under MCL 600.3205a(1) is mailed, then foreclosure proceedings will not start until 90 days after the date the Notice was mailed to you. If you and the servicer's Designate reach an agreement to modify the mortgage loan, the mortgage will not be foreclosed if you abide by the terms of the agreement. You have the right to contact an attorney. You may contact attorney of your choice. If you do not have an attorney, the telephone number for the Michigan State Bar Association's Lawyer Referral Service is 1-800-968-0738. Dated: March 17, 2011. Orlands Associates P.C. Attorneys for Servicer, P.O. Box 5041 Troy, MI 48007-5041 File Number: 617.8679 ASAP# 3942509 03/17/2011

THIS FIRM IS A DEBT COLLECTOR ATTEMPTING TO COLLECT A DEBT. ANY INFORMATION WE OBTAIN WILL BE USED FOR THAT PURPOSE. PLEASE CONTACT OUR OFFICE AT THE NUMBER BELOW IF YOU ARE IN ACTIVE MILITARY DUTY. MORTGAGE SALE - Default has been made in the conditions of a mortgage made by Joseph A. Yount also known as J.A. Yount, a married man, and Susan Yount, his wife, to Mortgage Electronic Registration Systems, Inc., as nominee for lender and lender's successors and/or assigns, Mortgagee, dated September 30, 2005 and recorded October 24, 2005 in Liber 4516, Page 152, Washtenaw County Records, Michigan. Said mortgage is now held by Vericrest Financial, Inc. ("VFC") by assignment. There is claimed to be due at the date hereof the sum of One Hundred Seventy-Nine Thousand Nine Hundred Fifty-Eight and 40/100 Dollars (\$179,958.40) including interest at 4% per annum. Under the power of sale contained in said mortgage and the statute in such case made and provided, notice is hereby given that said mortgage will be foreclosed by a sale of the mortgaged premises, or some part of them, at public venue at the or in the Main Lobby of Washtenaw County Circuit Courthouse Huron Street entrance in Ann Arbor, MI at 10:00 a.m. on APRIL 14, 2011. Said premises are located in the Township of Superior, Washtenaw County, Michigan, and are described as: Unit 13 of Arbor Pointe Condominium, according to the Master Deed thereof recorded in Liber 3331, Pages 61 through 120 of Washtenaw County Records, and designated as Washtenaw County Condominium Subdivision Plan Number 249, and any amendments thereto, together with rights in general common elements and limited common elements as set forth in said Master Deed, and any amendments thereto, last amended by amendment recorded in Liber 3901, Page 603 and as described in Act 59 of Public Acts of 1978, as amended. The redemption period shall be 6 months from the date of such sale, unless determined abandoned in accordance with MCLA 600.3241a, in which case the redemption period shall be 30 days from the date of such sale. TO ALL PURCHASERS: The foreclosing mortgagee can rescind the sale. In that event, your damages, if any, are limited solely to the return of the bid amount tendered at sale, plus interest. If you are a tenant in the property, please contact our office as you may have certain rights. Dated: March 17, 2011. Orlands Associates, P.C. Attorneys for Servicer, P.O. Box 5041 Troy, MI 48007-5041 248-502-1400 File No. 678.0072 ASAP# 3943025 03/17/2011, 03/24/2011, 03/31/2011, 04/07/2011

THIS FIRM IS A DEBT COLLECTOR ATTEMPTING TO COLLECT A DEBT. ANY INFORMATION WE OBTAIN WILL BE USED FOR THAT PURPOSE. PLEASE CONTACT OUR OFFICE AT THE NUMBER BELOW IF YOU ARE IN ACTIVE MILITARY DUTY. MORTGAGE SALE - Default has been made in the conditions of a mortgage made by Sean Charles Ranger, and Elizabeth Rose Ranger, husband and wife, to Mortgage Electronic Registration Systems, Inc., as nominee for lender and lender's successors and/or assigns, Mortgagee, dated August 19, 2005 and recorded August 31, 2005 in Liber 4504, Page 255, Washtenaw County Records, Michigan. Said mortgage is now held by BAC Home Loans Servicing, LP FKA Countrywide Home Loans Servicing LP by assignment. There is claimed to be due at the date hereof the sum of One Hundred Forty-Six Thousand Three Hundred Eighteen and 13/100 Dollars (\$146,318.13) including interest at 6.25% per annum. Under the power of sale contained in said mortgage and the statute in such case made and provided, notice is hereby given that said mortgage will be foreclosed by a sale of the mortgaged premises, or some part of them, at public venue at the or in the Main Lobby of Washtenaw County Circuit Courthouse Huron Street entrance in Ann Arbor, MI at 10:00 a.m. on MARCH 24, 2011. Said premises are located in the Township of Northfield, Washtenaw County, Michigan, and are described as: Lot 74, Brookmore Court Subdivision, as recorded in Liber 8 on Page 13 of Plats. The redemption period shall be 6 months from the date of such sale, unless determined abandoned in accordance with MCLA 600.3241a, in which case the redemption period shall be 30 days from the date of such sale. TO ALL PURCHASERS: The foreclosing mortgagee can rescind the sale. In that event, your damages, if any, are limited solely to the return of the bid amount tendered at sale, plus interest. If you are a tenant in the property, please contact our office as you may have certain rights. Dated: February 24, 2011. Orlands Associates, P.C. Attorneys for Servicer, P.O. Box 5041 Troy, MI 48007-5041 248-502-1400 File No. 285.8764 ASAP# FNMA392125 03/17/2011, 02/24/2011, 03/03/2011, 03/10/2011, 03/17/2011

IF YOU ARE CURRENTLY IN BANKRUPTCY OR HAVE RECEIVED A DISCHARGE IN BANKRUPTCY AS TO THIS OBLIGATION, THIS COMMUNICATION IS INTENDED FOR INFORMATIONAL PURPOSES ONLY AND IS NOT AN ATTEMPT TO COLLECT A DEBT IN VIOLATION OF THE AUTOMATIC STAY OR THE DISCHARGE INJUNCTION. IN SUCH CASE, PLEASE DISREGARD ANY PART OF THIS COMMUNICATION WHICH IS INCONSISTENT WITH THE FOREGOING. OTHERWISE, FEDERAL LAW REQUIRES US TO ADVISE YOU THAT COMMUNICATION FROM OUR OFFICE COULD BE INTERPRETED AS AN ATTEMPT TO COLLECT A DEBT AND THAT ANY INFORMATION OBTAINED WILL BE USED FOR THAT PURPOSE. IF YOU ARE NOW ON ACTIVE MILITARY DUTY OR HAVE BEEN IN THE PRIOR NINE MONTHS, PLEASE CONTACT OUR OFFICE AS YOU MAY BE ENTITLED TO THE BENEFITS OF THE SERVICEMEMBERS' CIVIL RELIEF ACT. THIS IS AN OPPORTUNITY TO SAVE YOUR HOME TO: Virginia K. Sory Brown 3730 Burns Court Ann Arbor, MI 48105 County: Washtenaw State law requires that you receive the following notice: You have the right to request a meeting with your mortgage holder or mortgage servicer. The person to contact and that has the authority to make agreements for a loan modification with you is: Orlands Associates, P.C. Loss Mitigation Department, P.O. Box 5041, Troy, MI 48007-5041, (248) 502-1331. You may contact a housing counselor by visiting the Michigan State Housing Development Authority ("MSHDA") website or by calling MSHDA. The website address and telephone number of MSHDA is: (www.mshda.info/counseling_search), telephone (866) 946-7432, TTY# 1-800-382-4568. If you request a meeting with the servicer's designate within 14 days after the Notice required under MCL 600.3205a(1) is mailed, then foreclosure proceedings will not start until 90 days after the date the Notice was mailed to you. If you and the servicer's Designate reach an agreement to modify the mortgage loan, the mortgage will not be foreclosed if you abide by the terms of the agreement. You have the right to contact an attorney. You may contact attorney of your choice. If you do not have an attorney, the telephone number for the Michigan State Bar Association's Lawyer Referral Service is 1-800-968-0738. Dated: March 17, 2011. Orlands Associates P.C. Attorneys for Servicer, P.O. Box 5041 Troy, MI 48007-5041 File Number: 241.7720 ASAP# 3940258 03/17/2011

THIS FIRM IS A DEBT COLLECTOR ATTEMPTING TO COLLECT A DEBT. ANY INFORMATION WE OBTAIN WILL BE USED FOR THAT PURPOSE. PLEASE CONTACT OUR OFFICE AT THE NUMBER BELOW IF YOU ARE IN ACTIVE MILITARY DUTY. MORTGAGE SALE - Default has been made in the conditions of a mortgage made by James Lohman, a married man and Cynthia Lohman, his wife, to Mortgage Electronic Registration Systems, Inc., as nominee for lender and lender's successors and/or assigns, Mortgagee, dated August 10, 2004 and recorded October 12, 2004 in Liber 4431, Page 4, Washtenaw County Records, Michigan. Said mortgage is now held by Residential Credit Solutions, Inc. by assignment. There is claimed to be due at the date hereof the sum of Three Hundred Sixty-Five Thousand Nine Hundred Seventy-Three and 24/100 Dollars (\$365,973.24) including interest at 8.975% per annum. Under the power of sale contained in said mortgage and the statute in such case made and provided, notice is hereby given that said mortgage will be foreclosed by a sale of the mortgaged premises, or some part of them, at public venue at the or in the Main Lobby of Washtenaw County Circuit Courthouse Huron Street entrance in Ann Arbor, MI at 10:00 a.m. on APRIL 14, 2011. Said premises are located in the Township of Superior, Washtenaw County, Michigan, and are described as: Commencing at the South one-quarter corner of Section 2, Town 2 South, Range 7 East of Superior Township, Washtenaw County, Michigan; Thence North 00 degrees 30 minutes 30 seconds East 1394.61 feet along the North and South one-quarter line of said Section; thence North 83 degrees 27 minutes 00 seconds East 141.12 feet along the center line of Plymouth Road; thence along the Arc of a 2884.73 foot radius circular curve concave Northwest through a central angle of 04 degrees 48 minutes 08 seconds having a chord which bears North 73 degrees 58 minutes 10 seconds East 240.01 feet; thence South 15 degrees 28 minutes 30 seconds East 910.31 feet; thence South 7 degrees 31 minutes 30 seconds West 240.00 feet; thence North 15 degrees 28 minutes 30 seconds West 308.05 feet to the point of beginning; said parcel being a part of the Southeast one-quarter of Section 2, Town 2 South, Range 7 East, Superior Township, Washtenaw County, Michigan. The redemption period shall be 12 months from the date of such sale, unless determined abandoned in accordance with MCLA 600.3241a, in which case the redemption period shall be 30 days from the date of such sale. TO ALL PURCHASERS: The foreclosing mortgagee can rescind the sale. In that event, your damages, if any, are limited solely to the return of the bid amount tendered at sale, plus interest. If you are a tenant in the property, please contact our office as you may have certain rights. Dated: March 17, 2011. Orlands Associates, P.C. Attorneys for Servicer, P.O. Box 5041 Troy, MI 48007-5041 248-502-1400 File No. 239.0496 ASAP# 3943019 03/17/2011, 03/24/2011, 03/31/2011, 04/07/2011

IF YOU ARE CURRENTLY IN BANKRUPTCY OR HAVE RECEIVED A DISCHARGE IN BANKRUPTCY AS TO THIS OBLIGATION, THIS COMMUNICATION IS INTENDED FOR INFORMATIONAL PURPOSES ONLY AND IS NOT AN ATTEMPT TO COLLECT A DEBT IN VIOLATION OF THE AUTOMATIC STAY OR THE DISCHARGE INJUNCTION. IN SUCH CASE, PLEASE DISREGARD ANY PART OF THIS COMMUNICATION WHICH IS INCONSISTENT WITH THE FOREGOING. OTHERWISE, FEDERAL LAW REQUIRES US TO ADVISE YOU THAT COMMUNICATION FROM OUR OFFICE COULD BE INTERPRETED AS AN ATTEMPT TO COLLECT A DEBT AND THAT ANY INFORMATION OBTAINED WILL BE USED FOR THAT PURPOSE. IF YOU ARE NOW ON ACTIVE MILITARY DUTY OR HAVE BEEN IN THE PRIOR NINE MONTHS, PLEASE CONTACT OUR OFFICE AS YOU MAY BE ENTITLED TO THE BENEFITS OF THE SERVICEMEMBERS' CIVIL RELIEF ACT. THIS IS AN OPPORTUNITY TO SAVE YOUR HOME TO: Abdul H. Alsaad and Judith L. Furr-Alsaad 331 South Harris Street, MI 48176 County: Washtenaw State law requires that you receive the following notice: You have the right to request a meeting with your mortgage holder or mortgage servicer. The person to contact and that has the authority to make agreements for a loan modification with you is: Orlands Associates, P.C. Loss Mitigation Department, P.O. Box 5041, Troy, MI 48007-5041, (248) 502-1331. You may contact a housing counselor by visiting the Michigan State Housing Development Authority ("MSHDA") website or by calling MSHDA. The website address and telephone number of MSHDA is: (www.mshda.info/counseling_search), telephone (866) 946-7432, TTY# 1-800-382-4568. If you request a meeting with the servicer's designate within 14 days after the Notice required under MCL 600.3205a(1) is mailed, then foreclosure proceedings will not start until 90 days after the date the Notice was mailed to you. If you and the servicer's Designate reach an agreement to modify the mortgage loan, the mortgage will not be foreclosed if you abide by the terms of the agreement. You have the right to contact an attorney. You may contact attorney of your choice. If you do not have an attorney, the telephone number for the Michigan State Bar Association's Lawyer Referral Service is 1-800-968-0738. Dated: March 17, 2011. Orlands Associates P.C. Attorneys for Servicer, P.O. Box 5041 Troy, MI 48007-5041 File Number: 241.8731 ASAP# 3943120 03/17/2011

THIS FIRM IS A DEBT COLLECTOR ATTEMPTING TO COLLECT A DEBT. ANY INFORMATION WE OBTAIN WILL BE USED FOR THAT PURPOSE. PLEASE CONTACT OUR OFFICE AT THE NUMBER BELOW IF YOU ARE IN ACTIVE MILITARY DUTY. MORTGAGE SALE - Default has been made in the conditions of a mortgage made by Timothy A. Blackwell, a married man and Julie Blackwell, his wife, to Mortgage Electronic Registration Systems, Inc., Mortgagee, dated May 8, 2007 and recorded May 18, 2007 in Liber 4625, Page 677, Washtenaw County Records, Michigan. Said mortgage is now held by GMAC Mortgage, LLC by assignment. There is claimed to be due at the date hereof the sum of One Hundred Sixty-Nine Thousand Two Hundred Fifty-Six and 54/100 Dollars (\$169,256.54) including interest at 5.625% per annum. Under the power of sale contained in said mortgage and the statute in such case made and provided, notice is hereby given that said mortgage will be foreclosed by a sale of the mortgaged premises, or some part of them, at public venue at the or in the Main Lobby of Washtenaw County Circuit Courthouse Huron Street entrance in Ann Arbor, MI at 10:00 a.m. on APRIL 14, 2011. Said premises are located in the Township of Augusta, Washtenaw County, Michigan, and are described as: Land situated in the Township of Augusta in the County of Washtenaw in the State of Michigan. Commencing at the Southeast corner of the Southwest quarter of Section 13, Town 4 south, Range 7 East; thence North 86 degrees 03 minutes 30 seconds West 202.70 feet; thence North 3 degrees 28 minutes 54 seconds East 2710.12 feet; thence South 83 degrees 29 minutes 40 seconds East 196.18 feet; thence South 3 degrees 18 minutes 18 seconds West 2701.40 feet to the point of beginning, being a part of the East half of the Southwest quarter of Section 13, Augusta Township, Washtenaw County, Michigan. The redemption period shall be 12 months from the date of such sale, unless determined abandoned in accordance with MCLA 600.3241a, in which case the redemption period shall be 30 days from the date of such sale. TO ALL PURCHASERS: The foreclosing mortgagee can rescind the sale. In that event, your damages, if any, are limited solely to the return of the bid amount tendered at sale, plus interest. If you are a tenant in the property, please contact our office as you may have certain rights. Dated: March 17, 2011. Orlands Associates P.C. Attorneys for Servicer, P.O. Box 5041 Troy, MI 48007-5041 248-502-1400 File No. 618.8177 ASAP# 3940511 03/17/2011, 03/24/2011, 03/31/2011, 04/07/2011

THIS FIRM IS A DEBT COLLECTOR ATTEMPTING TO COLLECT A DEBT. ANY INFORMATION WE OBTAIN WILL BE USED FOR THAT PURPOSE. PLEASE CONTACT OUR OFFICE AT THE NUMBER BELOW IF YOU ARE IN ACTIVE MILITARY DUTY. MORTGAGE SALE - Default has been made in the conditions of a mortgage made by Cornelius Byrd and Anetta Upshaw-Byrd, husband and wife, to Homeowners Loan Corporation, Mortgagee, dated July 23, 2001 and recorded September 9, 2003 in Liber 4309, Page 855, and Affidavit of Scrivener's error to correct legal Rec: 11/5/4, L: 4436, Pg: 945, Washtenaw County Records, Michigan. Said mortgage is now held by Deutsche Bank Trust Company Americas, fka Bankers Trust Company, As Trustee Affidavit of Scrivener's to correct legal description dated 10-30-04 recorded 11-05-04 in Liber 4436 page 943 by assignment. Recorded again on 2/2/04, L: 4358, P: 832, Washtenaw County Records, Michigan. There is claimed to be due at the date hereof the sum of One Hundred Ninety-Seven Thousand Seven Hundred Thirty and 99/100 Dollars (\$197,730.99) including interest at 8.7% per annum. Under the power of sale contained in said mortgage and the statute in such case made and provided, notice is hereby given that said mortgage will be foreclosed by a sale of the mortgaged premises, or some part of them, at public venue at the or in the Main Lobby of Washtenaw County Circuit Courthouse Huron Street entrance in Ann Arbor, MI at 10:00 a.m. on APRIL 14, 2011. Said premises are located in the Township of Ypsilanti, Washtenaw County, Michigan, and are described as: Lot 77, excepting therefrom the South 35 feet and all of Lot 78, Signet Hills Subdivision, being part of the Southeast 1/4 of Section 6, Town 3 South, Range 7 East, Ypsilanti Township, Washtenaw County, Michigan, as recorded in Liber 3 of Plats, Page 41, Washtenaw County Records. The redemption period shall be 6 months from the date of such sale, unless determined abandoned in accordance with MCLA 600.3241a, in which case the redemption period shall be 30 days from the date of such sale. TO ALL PURCHASERS: The foreclosing mortgagee can rescind the sale. In that event, your damages, if any, are limited solely to the return of the bid amount tendered at sale, plus interest. If you are a tenant in the property, please contact our office as you may have certain rights. Dated: March 17, 2011. Orlands Associates, P.C. Attorneys for Servicer, P.O. Box 5041 Troy, MI 48007-5041 248-502-1400 File No. 207.1069 ASAP# 3940266 03/17/2011, 03/24/2011, 03/31/2011, 04/07/2011

Browse HERITAGE CLASSIFIEDS online at www.heritage.com

THIS FIRM IS A DEBT COLLECTOR ATTEMPTING TO COLLECT A DEBT. ANY INFORMATION WE OBTAIN WILL BE USED FOR THAT PURPOSE. PLEASE CONTACT OUR OFFICE AT THE NUMBER BELOW IF YOU ARE IN ACTIVE MILITARY DUTY. MORTGAGE SALE - Default has been made in the conditions of a mortgage made by Robert J. Cotman and Joyce L. Cotman, husband and wife, to Mortgage Electronic Registration Systems, Inc., as nominee for Quick-Loans Inc. and its successors and/or assigns. Mortgage, dated November 9, 2007 and recorded November 30, 2007 in Liber 4656, Page 286, Washtenaw County Records, Michigan. Said mortgage is now held by BAC Home Loans Servicing, LP FKA Countrywide Home Loans Servicing, LP by assignment. There is claimed to be due at the date hereof the sum of Three Hundred Ninety Thousand Seven Hundred Seventy-Five and 9/100 Dollars (\$399,775.91) including interest at 6.375% per annum. Under the power of sale contained in said mortgage and the statute in such case made and provided, notice is hereby given that said mortgage will be foreclosed by a sale of the mortgaged premises, or some part of them, at public venue at the or in the Main Lobby of Washtenaw County Circuit Courthouse, Huron Street entrance in Ann Arbor, MI at 10:00 a.m. on MARCH 24, 2011. Said premises are located in the Township of Dexter, Washtenaw County, Michigan, and are described as: Commencing at the Northeast corner of the Southwest 1/4 of the Southeast 1/4 of said Section 2; thence South 197 feet; thence West 45 feet for a place of beginning; thence North 107 feet; thence West 100 feet; thence South 107 feet; thence East 100 feet to the place of beginning. The redemption period shall be 6 months from the date of such sale, unless determined abandoned in accordance with MCLA 600.3241a, in which case the redemption period shall be 30 days from the date of such sale. TO ALL PURCHASERS: The foreclosing mortgagee can rescind the sale. In that event, your damages, if any, are limited solely to the return of the bid amount tendered at sale, plus interest. If you are a tenant in the property, please contact our office as you may have certain rights. Dated: February 24, 2011. Ors. Associates, P.C. Attorneys for Servicer P.O. Box 5041 Troy, MI 48007-5041 248-502-1400 File No. 617.5558 ASAP# FNMA3921302 02/24/2011, 03/03/2011, 03/10/2011, 03/17/2011

THIS FIRM IS A DEBT COLLECTOR ATTEMPTING TO COLLECT A DEBT. ANY INFORMATION WE OBTAIN WILL BE USED FOR THAT PURPOSE. PLEASE CONTACT OUR OFFICE AT THE NUMBER BELOW IF YOU ARE IN ACTIVE MILITARY DUTY. MORTGAGE SALE - Default has been made in the conditions of a mortgage made by Gregory K. Williams and Tina M. Williams, husband and wife, to Mortgage Electronic Registration Systems, Inc., as nominee for lender and lender's successors and/or assigns. Mortgage, dated February 27, 2004 and recorded March 9, 2004 in Liber 4369, Page 763, Washtenaw County Records, Michigan. Said mortgage is now held by Federal National Mortgage Association by assignment. There is claimed to be due at the date hereof the sum of Two Hundred Thirty-One Thousand Eight Hundred Seventy-Eight and 3/100 Dollars (\$231,878.03) including interest at 5.75% per annum. Under the power of sale contained in said mortgage and the statute in such case made and provided, notice is hereby given that said mortgage will be foreclosed by a sale of the mortgaged premises, or some part of them, at public venue at the or in the Main Lobby of Washtenaw County Circuit Courthouse, Huron Street entrance in Ann Arbor, MI at 10:00 a.m. on MARCH 31, 2011. Said premises are located in the Township of Lyndon, Washtenaw County, Michigan, and are described as: PARCEL 1: A parcel of land in the Northeast 1/4 of Section 31, Town 1 South, Range 3 East, Lyndon Township, Washtenaw County, Michigan, being more particularly described as: Commence at the Southwesterly corner of Lot 1, being also the Northwesterly corner of Lot 2, Winnebago Subdivision, for the Place of Beginning; thence North 71 degrees 07 minutes 15 seconds East 235.71 feet; thence North 31 degrees 44 minutes 30 seconds West 69.78 feet; thence North 70 degrees 31 minutes 00 seconds East 235.16 feet to the Southeast corner of said Lot 1, being also the Northeast corner of said Lot 2; thence North 26 degrees 50 minutes 00 seconds West along the Easterly line of said Lot 1, a distance of 60.0 feet to the Northeast corner of said Lot 1; thence South 70 degrees 31 minutes 00 seconds West along the Northerly line of said Lot 1 a distance of 475.57 feet to the Northwesterly corner of said Lot 1; thence South 31 degrees 44 minutes 30 seconds East along the Westerly line of said Lot 1, a distance of 130.00 feet to the Southwesterly corner of said Lot 1 and the Place of Beginning. Being a part of Lots 1 and 2, Winnebago Subdivision, as recorded in Liber 23 of Plats, page 40, Washtenaw County Records. PARCEL 2: A parcel of land in the Northeast 1/4 of Section 31, Town 1 South, Range 3 East, Lyndon Township, Washtenaw County, Michigan, being more particularly described as: Commencing at the Northwesterly corner of Lot 2, being also the Southwesterly corner of Lot 1, Winnebago Subdivision, for the Place of Beginning; thence North 71 degrees 07 minutes 15 seconds East 235.71 feet; thence North 31 degrees 44 minutes 30 seconds West 69.78 feet; thence North 70 degrees 31 minutes 00 seconds East 235.16 feet to the Northeast corner of said Lot 2, being also the Southeast corner of said Lot 1; thence South 26 degrees 50 minutes 00 seconds East along the Easterly line of said Lot 2 a distance of 138.0 feet to the Southeast corner of said Lot 2, being also the Northeast corner of Lot 3, Winnebago Subdivision; thence South 71 degrees 07 minutes 15 seconds West along the Southerly line of said Lot 2 a distance of 459.31 feet to the Southwesterly corner of said Lot 2; thence North 31 degrees 44 minutes 30 seconds West along the Westerly line of said Lot 2; a distance of 68.0 feet to the Northwesterly corner of said Lot 2 and to the place of beginning. Being a part of Lots 1 and 2, Winnebago Subdivision, as recorded in Liber 23 of Plats, page 40, Washtenaw County Records. The redemption period shall be 6 months from the date of such sale, unless determined abandoned in accordance with MCLA 600.3241a, in which case the redemption period shall be 30 days from the date of such sale. TO ALL PURCHASERS: The foreclosing mortgagee can rescind the sale. In that event, your damages, if any, are limited solely to the return of the bid amount tendered at sale, plus interest. If you are a tenant in the property, please contact our office as you may have certain rights. Dated: March 3, 2011. Ors. Associates, P.C. Attorneys for Servicer P.O. Box 5041 Troy, MI 48007-5041 248-502-1400 File No. 650.1291 ASAP# FNMA3927484 03/03/2011, 03/10/2011, 03/17/2011, 03/24/2011

THIS FIRM IS A DEBT COLLECTOR ATTEMPTING TO COLLECT A DEBT. ANY INFORMATION WE OBTAIN WILL BE USED FOR THAT PURPOSE. PLEASE CONTACT OUR OFFICE AT THE NUMBER BELOW IF YOU ARE IN ACTIVE MILITARY DUTY. MORTGAGE SALE - Default has been made in the conditions of a mortgage made by Laura Jender, a single person, to First Federal of Michigan, the Michigan Operating Name of Charter One Bank, F.S.B., Mortgagee, dated August 27, 1998 and recorded August 31, 1998 in Liber 3748, Page 936, Washtenaw County Records, Michigan. Said mortgage is now held by Chase Home Finance LLC by assignment. There is claimed to be due at the date hereof the sum of One Hundred One Thousand Three Hundred Nineteen and 22/100 Dollars (\$101,319.22) including interest at 6.75% per annum. Under the power of sale contained in said mortgage and the statute in such case made and provided, notice is hereby given that said mortgage will be foreclosed by a sale of the mortgaged premises, or some part of them, at public venue at the or in the Main Lobby of Washtenaw County Circuit Courthouse, Huron Street entrance in Ann Arbor, MI at 10:00 a.m. on MARCH 31, 2011. Said premises are located in the City of Ypsilanti, Washtenaw County, Michigan, and are described as: Lot 4, Except the East 45 feet thereof, Block 4, "Normal Park Addition to the City of Ypsilanti", Washtenaw County, Michigan, according to the Plat thereof as recorded in Liber 1, of Plats, Page 38, Washtenaw County Records. The redemption period shall be 6 months from the date of such sale, unless determined abandoned in accordance with MCLA 600.3241a, in which case the redemption period shall be 30 days from the date of such sale. TO ALL PURCHASERS: The foreclosing mortgagee can rescind the sale. In that event, your damages, if any, are limited solely to the return of the bid amount tendered at sale, plus interest. If you are a tenant in the property, please contact our office as you may have certain rights. Dated: March 3, 2011. Ors. Associates, P.C. Attorneys for Servicer P.O. Box 5041 Troy, MI 48007-5041 248-502-1400 File No. 682.0415 ASAP# FNMA3928948 03/03/2011, 03/10/2011, 03/17/2011, 03/24/2011

IF YOU ARE CURRENTLY IN BANKRUPTCY OR HAVE RECEIVED A DISCHARGE IN BANKRUPTCY AS TO THIS OBLIGATION, THIS COMMUNICATION IS INTENDED FOR INFORMATIONAL PURPOSES ONLY AND IS NOT AN ATTEMPT TO COLLECT A DEBT IN VIOLATION OF THE AUTOMATIC STAY OR THE DISCHARGE INJUNCTION. IN SUCH CASE, PLEASE DISREGARD ANY PART OF THIS COMMUNICATION WHICH IS INCONSISTENT WITH THE FOREGOING. OTHERWISE, FEDERAL LAW REQUIRES US TO ADVISE YOU THAT THIS COMMUNICATION FROM OUR OFFICE COULD BE INTERPRETED AS AN ATTEMPT TO COLLECT A DEBT AND THAT ANY INFORMATION OBTAINED WILL BE USED FOR THAT PURPOSE. IF YOU ARE NOW ON ACTIVE MILITARY DUTY OR HAVE BEEN IN THE PRIOR NINE MONTHS, PLEASE CONTACT OUR OFFICE AS YOU MAY BE ENTITLED TO THE BENEFITS OF THE SERVICEMEMBERS' CIVIL RELIEF ACT. THIS IS AN OPPORTUNITY TO SAVE YOUR HOME. TO: Catherine C. Weise 1510 Leflore Road Ypsilanti, MI 48198 County Washtenaw State law requires that you receive the following notice: You have the right to request a meeting with your mortgage holder or mortgage servicer. The person to contact and that has the authority to make agreements for a loan modification with you is: Ors. Associates, P.C. Loss Mitigation Department, P.O. Box 5041, Troy, MI 48007-5041, (248) 502-1331. You may contact a housing counselor by visiting the Michigan State Housing Development Authority ("MSHDA") website or by calling MSHDA. The website address and telephone number of MSHDA is: (www.mshda.info/counseling_search/), telephone (617) 373-8370, TTY# 1-800-382-4568. If you request a meeting with the servicer's designate within 14 days after the Notice required under MCL 600.3205a(1) is mailed, then foreclosure proceedings will not start until 90 days after the date the Notice was mailed to you. If you and the servicer's Designate reach an agreement to modify the mortgage loan, the mortgage will not be foreclosed if you abide by the terms of the agreement. You have the right to contact an attorney. You may contact attorney of your choice. If you do not have an attorney, the telephone number for the Michigan State Bar Association's Lawyer Referral Service is 1-800-968-0738. Dated: March 17, 2011. Ors. Associates, P.C. Attorneys for Servicer P.O. Box 5041 Troy, MI 48007-5041 File Number: 618.6647 -ASAP# FNMA3939019 03/17/2011

IF YOU ARE CURRENTLY IN BANKRUPTCY OR HAVE RECEIVED A DISCHARGE IN BANKRUPTCY AS TO THIS OBLIGATION, THIS COMMUNICATION IS INTENDED FOR INFORMATIONAL PURPOSES ONLY AND IS NOT AN ATTEMPT TO COLLECT A DEBT IN VIOLATION OF THE AUTOMATIC STAY OR THE DISCHARGE INJUNCTION. IN SUCH CASE, PLEASE DISREGARD ANY PART OF THIS COMMUNICATION WHICH IS INCONSISTENT WITH THE FOREGOING. OTHERWISE, FEDERAL LAW REQUIRES US TO ADVISE YOU THAT THIS COMMUNICATION FROM OUR OFFICE COULD BE INTERPRETED AS AN ATTEMPT TO COLLECT A DEBT AND THAT ANY INFORMATION OBTAINED WILL BE USED FOR THAT PURPOSE. IF YOU ARE NOW ON ACTIVE MILITARY DUTY OR HAVE BEEN IN THE PRIOR NINE MONTHS, PLEASE CONTACT OUR OFFICE AS YOU MAY BE ENTITLED TO THE BENEFITS OF THE SERVICEMEMBERS' CIVIL RELIEF ACT. THIS IS AN OPPORTUNITY TO SAVE YOUR HOME. TO: Terrin K. Copley and Jack R. Copley 8495 Burton Street Willis, MI 48191 County Washtenaw State law requires that you receive the following notice: You have the right to request a meeting with your mortgage holder or mortgage servicer. The person to contact and that has the authority to make agreements for a loan modification with you is: Ors. Associates, P.C. Loss Mitigation Department, P.O. Box 5041, Troy, MI 48007-5041, (248) 502-1331. You may contact a housing counselor by visiting the Michigan State Housing Development Authority ("MSHDA") website or by calling MSHDA. The website address and telephone number of MSHDA is: (www.mshda.info/counseling_search/), telephone (617) 373-8370, TTY# 1-800-382-4568. If you request a meeting with the servicer's designate within 14 days after the Notice required under MCL 600.3205a(1) is mailed, then foreclosure proceedings will not start until 90 days after the date the Notice was mailed to you. If you and the servicer's Designate reach an agreement to modify the mortgage loan, the mortgage will not be foreclosed if you abide by the terms of the agreement. You have the right to contact an attorney. You may contact attorney of your choice. If you do not have an attorney, the telephone number for the Michigan State Bar Association's Lawyer Referral Service is 1-800-968-0738. Dated: March 17, 2011. Ors. Associates, P.C. Attorneys for Servicer P.O. Box 5041 Troy, MI 48007-5041 File Number: 362.9184 ASAP# FNMA3938991 03/17/2011

THIS FIRM IS A DEBT COLLECTOR ATTEMPTING TO COLLECT A DEBT. ANY INFORMATION WE OBTAIN WILL BE USED FOR THAT PURPOSE. PLEASE CONTACT OUR OFFICE AT THE NUMBER BELOW IF YOU ARE IN ACTIVE MILITARY DUTY. MORTGAGE SALE - Default has been made in the conditions of a mortgage made by Lance Burr Smith and Nancy Riffle Smith, husband and wife, to CitiMortgage, Inc., Mortgagee, dated February 26, 2004 and recorded June 2, 2004 in Liber 4396, Page 94, Washtenaw County Records, Michigan. There is claimed to be due at the date hereof the sum of One Hundred Twenty-Five Thousand One Hundred Seventy-One and 22/100 Dollars (\$125,171.22) including interest at 5.875% per annum. Under the power of sale contained in said mortgage and the statute in such case made and provided, notice is hereby given that said mortgage will be foreclosed by a sale of the mortgaged premises, or some part of them, at public venue at the or in the Main Lobby of Washtenaw County Circuit Courthouse, Huron Street entrance in Ann Arbor, MI at 10:00 a.m. on APRIL 7, 2011. Said premises are located in the City of Milan, Washtenaw County, Michigan, and are described as: The East 80 feet of Lot 13, excluding the North 17.22 feet thereof, Doyle's Addition to the Village (now City) of Milan. The redemption period shall be 6 months from the date of such sale, unless determined abandoned in accordance with MCLA 600.3241a, in which case the redemption period shall be 30 days from the date of such sale. TO ALL PURCHASERS: The foreclosing mortgagee can rescind the sale. In that event, your damages, if any, are limited solely to the return of the bid amount tendered at sale, plus interest. If you are a tenant in the property, please contact our office as you may have certain rights. Dated: March 10, 2011. Ors. Associates, P.C. Attorneys for Servicer P.O. Box 5041 Troy, MI 48007-5041 248-502-1400 File No. 671.2071 ASAP# FNMA3938895 03/10/2011, 03/17/2011, 03/24/2011, 03/31/2011

IF YOU ARE CURRENTLY IN BANKRUPTCY OR HAVE RECEIVED A DISCHARGE IN BANKRUPTCY AS TO THIS OBLIGATION, THIS COMMUNICATION IS INTENDED FOR INFORMATIONAL PURPOSES ONLY AND IS NOT AN ATTEMPT TO COLLECT A DEBT IN VIOLATION OF THE AUTOMATIC STAY OR THE DISCHARGE INJUNCTION. IN SUCH CASE, PLEASE DISREGARD ANY PART OF THIS COMMUNICATION WHICH IS INCONSISTENT WITH THE FOREGOING. OTHERWISE, FEDERAL LAW REQUIRES US TO ADVISE YOU THAT THIS COMMUNICATION FROM OUR OFFICE COULD BE INTERPRETED AS AN ATTEMPT TO COLLECT A DEBT AND THAT ANY INFORMATION OBTAINED WILL BE USED FOR THAT PURPOSE. IF YOU ARE NOW ON ACTIVE MILITARY DUTY OR HAVE BEEN IN THE PRIOR NINE MONTHS, PLEASE CONTACT OUR OFFICE AS YOU MAY BE ENTITLED TO THE BENEFITS OF THE SERVICEMEMBERS' CIVIL RELIEF ACT. THIS IS AN OPPORTUNITY TO SAVE YOUR HOME. TO: Brent Trux and Nina R. Juergens 2417 Londonderry Road Ann Arbor, MI 48104 County Washtenaw State law requires that you receive the following notice: You have the right to request a meeting with your mortgage holder or mortgage servicer. The person to contact and that has the authority to make agreements for a loan modification with you is: Ors. Associates, P.C. Loss Mitigation Department, P.O. Box 5041, Troy, MI 48007-5041, (248) 502-1331. You may contact a housing counselor by visiting the Michigan State Housing Development Authority ("MSHDA") website or by calling MSHDA. The website address and telephone number of MSHDA is: (www.mshda.info/counseling_search/), telephone (617) 373-8370, TTY# 1-800-382-4568. If you request a meeting with the servicer's designate within 14 days after the Notice required under MCL 600.3205a(1) is mailed, then foreclosure proceedings will not start until 90 days after the date the Notice was mailed to you. If you and the servicer's Designate reach an agreement to modify the mortgage loan, the mortgage will not be foreclosed if you abide by the terms of the agreement. You have the right to contact an attorney. You may contact attorney of your choice. If you do not have an attorney, the telephone number for the Michigan State Bar Association's Lawyer Referral Service is 1-800-968-0738. Dated: March 17, 2011. Ors. Associates, P.C. Attorneys for Servicer P.O. Box 5041 Troy, MI 48007-5041 File Number: 618.6149 ASAP# FNMA3937883 03/17/2011

THIS FIRM IS A DEBT COLLECTOR ATTEMPTING TO COLLECT A DEBT. ANY INFORMATION WE OBTAIN WILL BE USED FOR THAT PURPOSE. PLEASE CONTACT OUR OFFICE AT THE NUMBER BELOW IF YOU ARE IN ACTIVE MILITARY DUTY. MORTGAGE SALE - Default has been made in the conditions of a mortgage made by Dahlias Ingram and Patricia T. Ingram, husband and wife, to Mortgage Electronic Registration Systems, Inc., as nominee for lender and lender's successors and/or assigns. Mortgage, dated October 29, 2007 and recorded November 6, 2007 in Liber 4852, Page 898, Washtenaw County Records, Michigan. Said mortgage is now held by Federal National Mortgage Association by assignment. There is claimed to be due at the date hereof the sum of Two Hundred Forty-Nine Thousand Eight Hundred Eighteen and 40/100 Dollars (\$249,818.40) including interest at 7.375% per annum. Under the power of sale contained in said mortgage and the statute in such case made and provided, notice is hereby given that said mortgage will be foreclosed by a sale of the mortgaged premises, or some part of them, at public venue at the or in the Main Lobby of Washtenaw County Circuit Courthouse, Huron Street entrance in Ann Arbor, MI at 10:00 a.m. on MARCH 31, 2011. Said premises are located in the Township of Superior, Washtenaw County, Michigan, and are described as: Being Unit 290, Brookside of Superior Township, Replat Number 2 to the Condominium Subdivision Plan, a Condominium Development, according to the Master Deed recorded in Liber 3969, Page 295; by the First Amendment to the Master Deed recorded in Liber 3976, Page 249; by the Second Amendment to the Master Deed recorded in Liber 3998, Page 916; by the Third Amendment to Master Deed recorded in Liber 4108, Page 697; by the Fourth Amendment to the Master Deed recorded in Liber 4230, Page 971; by the Fifth Amendment to the Master Deed recorded in Liber 4406, Page 834 and by the Sixth Amendment to Master Deed recorded in Liber 4506, Page 161, all of Washtenaw County Records and designated as Washtenaw County Condominium Subdivision Plan Number 343, together with the rights in general common elements and the limited common elements, as set forth in the above Master Deed and as described in Act 59 of the Public Acts of 1978, as amended. The redemption period shall be 6 months from the date of such sale, unless determined abandoned in accordance with MCLA 600.3241a, in which case the redemption period shall be 30 days from the date of such sale. TO ALL PURCHASERS: The foreclosing mortgagee can rescind the sale. In that event, your damages, if any, are limited solely to the return of the bid amount tendered at sale, plus interest. If you are a tenant in the property, please contact our office as you may have certain rights. Dated: March 3, 2011. Ors. Associates, P.C. Attorneys for Servicer P.O. Box 5041 Troy, MI 48007-5041 248-502-1400 File No. 650.1358 ASAP# FNMA3927483 03/03/2011, 03/10/2011, 03/17/2011, 03/24/2011

THIS FIRM IS A DEBT COLLECTOR ATTEMPTING TO COLLECT A DEBT. ANY INFORMATION WE OBTAIN WILL BE USED FOR THAT PURPOSE. PLEASE CONTACT OUR OFFICE AT THE NUMBER BELOW IF YOU ARE IN ACTIVE MILITARY DUTY. MORTGAGE SALE - Default has been made in the conditions of a mortgage made by Deldra D. Marshall, single, to Mortgage Electronic Registration Systems, Inc., as nominee for lender and lender's successors and/or assigns. Mortgage, dated January 11, 2007 and recorded January 19, 2007 in Liber 4603, Page 248, Washtenaw County Records, Michigan. Said mortgage is now held by BAC Home Loans Servicing, LP FKA Countrywide Home Loans Servicing, LP by assignment. There is claimed to be due at the date hereof the sum of Two Hundred Seventeen Thousand Eight Hundred Eighty-Two and 47/100 Dollars (\$217,882.47) including interest at 6.75% per annum. Under the power of sale contained in said mortgage and the statute in such case made and provided, notice is hereby given that said mortgage will be foreclosed by a sale of the mortgaged premises, or some part of them, at public venue at the or in the Main Lobby of Washtenaw County Circuit Courthouse, Huron Street entrance in Ann Arbor, MI at 10:00 a.m. on MARCH 24, 2011. Said premises are located in the Township of Ypsilanti, Washtenaw County, Michigan, and are described as: Lot 500 of Greene Farms Subdivision Number 6, according to the plat thereof recorded in Liber 34 of Plats, Pages 42 through 49 of Washtenaw County Records. The redemption period shall be 6 months from the date of such sale, unless determined abandoned in accordance with MCLA 600.3241a, in which case the redemption period shall be 30 days from the date of such sale. TO ALL PURCHASERS: The foreclosing mortgagee can rescind the sale. In that event, your damages, if any, are limited solely to the return of the bid amount tendered at sale, plus interest. If you are a tenant in the property, please contact our office as you may have certain rights. Dated: February 24, 2011. Ors. Associates, P.C. Attorneys for Servicer P.O. Box 5041 Troy, MI 48007-5041 248-502-1400 File No. 617.8121 ASAP# FNMA3921351 02/24/2011, 03/03/2011, 03/10/2011, 03/17/2011

IF YOU ARE CURRENTLY IN BANKRUPTCY OR HAVE RECEIVED A DISCHARGE IN BANKRUPTCY AS TO THIS OBLIGATION, THIS COMMUNICATION IS INTENDED FOR INFORMATIONAL PURPOSES ONLY AND IS NOT AN ATTEMPT TO COLLECT A DEBT IN VIOLATION OF THE AUTOMATIC STAY OR THE DISCHARGE INJUNCTION. IN SUCH CASE, PLEASE DISREGARD ANY PART OF THIS COMMUNICATION WHICH IS INCONSISTENT WITH THE FOREGOING. OTHERWISE, FEDERAL LAW REQUIRES US TO ADVISE YOU THAT THIS COMMUNICATION FROM OUR OFFICE COULD BE INTERPRETED AS AN ATTEMPT TO COLLECT A DEBT AND THAT ANY INFORMATION OBTAINED WILL BE USED FOR THAT PURPOSE. IF YOU ARE NOW ON ACTIVE MILITARY DUTY OR HAVE BEEN IN THE PRIOR NINE MONTHS, PLEASE CONTACT OUR OFFICE AS YOU MAY BE ENTITLED TO THE BENEFITS OF THE SERVICEMEMBERS' CIVIL RELIEF ACT. THIS IS AN OPPORTUNITY TO SAVE YOUR HOME. TO: David M. Einfield 310 West McKay Street Saline, MI 48176 County Washtenaw State law requires that you receive the following notice: You have the right to request a meeting with your mortgage holder or mortgage servicer. The person to contact and that has the authority to make agreements for a loan modification with you is: Ors. Associates, P.C. Loss Mitigation Department, P.O. Box 5041, Troy, MI 48007-5041, (248) 502-1331. You may contact a housing counselor by visiting the Michigan State Housing Development Authority ("MSHDA") website or by calling MSHDA. The website address and telephone number of MSHDA is: (www.mshda.info/counseling_search/), telephone (617) 373-8370, TTY# 1-800-382-4568. If you request a meeting with the servicer's designate within 14 days after the Notice required under MCL 600.3205a(1) is mailed, then foreclosure proceedings will not start until 90 days after the date the Notice was mailed to you. If you and the servicer's Designate reach an agreement to modify the mortgage loan, the mortgage will not be foreclosed if you abide by the terms of the agreement. You have the right to contact an attorney. You may contact attorney of your choice. If you do not have an attorney, the telephone number for the Michigan State Bar Association's Lawyer Referral Service is 1-800-968-0738. Dated: March 17, 2011. Ors. Associates, P.C. Attorneys for Servicer P.O. Box 5041 Troy, MI 48007-5041 File Number: 682.0634 ASAP# FNMA3938940 03/17/2011

THIS FIRM IS A DEBT COLLECTOR ATTEMPTING TO COLLECT A DEBT. ANY INFORMATION WE OBTAIN WILL BE USED FOR THAT PURPOSE. PLEASE CONTACT OUR OFFICE AT THE NUMBER BELOW IF YOU ARE IN ACTIVE MILITARY DUTY. MORTGAGE SALE - Default has been made in the conditions of a mortgage made by Denise Gooden, a single woman, to Mortgage Electronic Registration Systems, Inc., as nominee for lender and lender's successors and/or assigns. Mortgage, dated June 12, 2007 and recorded June 20, 2007 in Liber 4630, Page 839, Washtenaw County Records, Michigan. Said mortgage is now held by Federal National Mortgage Association by assignment. There is claimed to be due at the date hereof the sum of One Hundred Eighty-Five Thousand One Hundred Fifteen and 83/100 Dollars (\$185,115.83) including interest at 8.25% per annum. Under the power of sale contained in said mortgage and the statute in such case made and provided, notice is hereby given that said mortgage will be foreclosed by a sale of the mortgaged premises, or some part of them, at public venue at the or in the Main Lobby of Washtenaw County Circuit Courthouse, Huron Street entrance in Ann Arbor, MI at 10:00 a.m. on MARCH 31, 2011. Said premises are located in the Township of Pittsfield, Washtenaw County, Michigan, and are described as: Part of the Southeast 1/4 of Section 25, Town 3 South, Range 6 East, Pittsfield Township, Washtenaw County, Michigan, described as: Beginning at a point on the North and South 1/4 line of Section 25, said point South 00 degrees 32 minutes 17 seconds West 345.0 feet from the center post of said Section 25, and running thence North 89 degrees 27 minutes 43 seconds East 1323.2 feet; thence South 00 degrees 35 minutes 16 seconds West 330 feet; thence North 89 degrees 27 minutes 43 seconds West 722.94 feet; thence North 00 degrees 32 minutes 17 seconds East 200 feet; thence North 89 degrees 27 minutes 43 seconds West 600 feet to a point on the North and South 1/4 line of Section 25; thence North 00 degrees 32 minutes 17 seconds East 130 feet to the point of beginning. The redemption period shall be 12 months from the date of such sale, unless determined abandoned in accordance with MCLA 600.3241a, in which case the redemption period shall be 30 days from the date of such sale. TO ALL PURCHASERS: The foreclosing mortgagee can rescind the sale. In that event, your damages, if any, are limited solely to the return of the bid amount tendered at sale, plus interest. If you are a tenant in the property, please contact our office as you may have certain rights. Dated: March 3, 2011. Ors. Associates, P.C. Attorneys for Servicer P.O. Box 5041 Troy, MI 48007-5041 248-502-1400 File No. 650.1240 ASAP# FNMA3927444 03/03/2011, 03/10/2011, 03/17/2011, 03/24/2011

THIS FIRM IS A DEBT COLLECTOR ATTEMPTING TO COLLECT A DEBT. ANY INFORMATION WE OBTAIN WILL BE USED FOR THAT PURPOSE. PLEASE CONTACT OUR OFFICE AT THE NUMBER BELOW IF YOU ARE IN ACTIVE MILITARY DUTY. MORTGAGE SALE - Default has been made in the conditions of a mortgage made by Melodie S. Dejong, a single woman, to Huron Valley Financial, Inc., Mortgagee, dated March 22, 2002 and recorded July 29, 2002 in Liber 4146, Page 769, Washtenaw County Records, Michigan. Said mortgage is now held by Federal National Mortgage Association by assignment. There is claimed to be due at the date hereof the sum of One Hundred Seventy-Four Thousand Six Hundred Forty-Nine and 88/100 Dollars (\$174,649.88) including interest at 5.5% per annum. Under the power of sale contained in said mortgage and the statute in such case made and provided, notice is hereby given that said mortgage will be foreclosed by a sale of the mortgaged premises, or some part of them, at public venue at the or in the Main Lobby of Washtenaw County Circuit Courthouse, Huron Street entrance in Ann Arbor, MI at 10:00 a.m. on APRIL 7, 2011. Said premises are located in the Township of Ypsilanti, Washtenaw County, Michigan, and are described as: Lot 180, Smokier Textile Subdivision Number 1, according to the Plat as recorded in Liber 20 of Plats, Pages 53 through 58, Washtenaw County Records. The redemption period shall be 6 months from the date of such sale, unless determined abandoned in accordance with MCLA 600.3241a, in which case the redemption period shall be 30 days from the date of such sale. TO ALL PURCHASERS: The foreclosing mortgagee can rescind the sale. In that event, your damages, if any, are limited solely to the return of the bid amount tendered at sale, plus interest. If you are a tenant in the property, please contact our office as you may have certain rights. Dated: March 10, 2011. Ors. Associates, P.C. Attorneys for Servicer P.O. Box 5041 Troy, MI 48007-5041 248-502-1400 File No. 650.1492 ASAP# FNMA3938889 03/10/2011, 03/17/2011, 03/24/2011, 03/31/2011

THIS FIRM IS A DEBT COLLECTOR ATTEMPTING TO COLLECT A DEBT. ANY INFORMATION WE OBTAIN WILL BE USED FOR THAT PURPOSE. PLEASE CONTACT OUR OFFICE AT THE NUMBER BELOW IF YOU ARE IN ACTIVE MILITARY DUTY. MORTGAGE SALE - Default has been made in the conditions of a mortgage made by Raphael C. Hargrave and Monya L. Hargrave, husband and wife, to Mortgage Electronic Registration Systems, Inc., as nominee for lender and lender's successors and/or assigns. Mortgage, dated June 15, 2004 and recorded June 16, 2004 in Liber 4400, Page 27, Washtenaw County Records, Michigan. Said mortgage is now held by Federal National Mortgage Association by assignment. There is claimed to be due at the date hereof the sum of Two Hundred Seventy-Eight Thousand Three Hundred Sixty-Three and 14/100 Dollars (\$278,363.14) including interest at 5.675% per annum. Under the power of sale contained in said mortgage and the statute in such case made and provided, notice is hereby given that said mortgage will be foreclosed by a sale of the mortgaged premises, or some part of them, at public venue at the or in the Main Lobby of Washtenaw County Circuit Courthouse, Huron Street entrance in Ann Arbor, MI at 10:00 a.m. on MARCH 31, 2011. Said premises are located in the Township of Augusta, Washtenaw County, Michigan, and are described as: Unit 81, Lincoln Pines Condominium, according to the Master Deed recorded in Liber 3951, Page 217, and amended by First Amendment to Master Deed recorded in Liber 3970, Page 906, and amended by Second Amendment to the Master Deed recorded in Liber 3993, Page 638, and as amended by Third Amendment to Master Deed recorded in Liber 4208, Page 422, Washtenaw County Records, and designated as Washtenaw County Condominium Subdivision Plan Number 340, together with rights in general common elements and limited common elements as set forth in the above Master Deed and amendments thereto, and as described in Act 59 of Public Acts of 1978, as amended. The redemption period shall be 6 months from the date of such sale, unless determined abandoned in accordance with MCLA 600.3241a, in which case the redemption period shall be 30 days from the date of such sale. TO ALL PURCHASERS: The foreclosing mortgagee can rescind the sale. In that event, your damages, if any, are limited solely to the return of the bid amount tendered at sale, plus interest. If you are a tenant in the property, please contact our office as you may have certain rights. Dated: March 3, 2011. Ors. Associates, P.C. Attorneys for Servicer P.O. Box 5041 Troy, MI 48007-5041 248-502-1400 File No. 650.0094 ASAP# FNMA3928930 03/03/2011, 03/10/2011, 03/17/2011, 03/24/2011

THIS FIRM IS A DEBT COLLECTOR ATTEMPTING TO COLLECT A DEBT. ANY INFORMATION WE OBTAIN WILL BE USED FOR THAT PURPOSE. PLEASE CONTACT OUR OFFICE AT THE NUMBER BELOW IF YOU ARE IN ACTIVE MILITARY DUTY. MORTGAGE SALE - Default has been made in the conditions of a mortgage made by Steve Mullins and Kelly Tatarrelli-Mullins, husband and wife, to Countrywide Home Loans, Inc., Mortgagee, dated February 11, 2002 and recorded May 15, 2002 in Liber 4126, Page 6, Washtenaw County Records, Michigan. Said mortgage is now held by BAC Home Loans Servicing, LP FKA Countrywide Home Loans Servicing, LP by assignment. There is claimed to be due at the date hereof the sum of One Hundred Thirty Thousand Eight Hundred Twenty-Eight and 86/100 Dollars (\$130,828.86) including interest at 6.875% per annum. Under the power of sale contained in said mortgage and the statute in such case made and provided, notice is hereby given that said mortgage will be foreclosed by a sale of the mortgaged premises, or some part of them, at public venue at the or in the Main Lobby of Washtenaw County Circuit Courthouse, Huron Street entrance in Ann Arbor, MI at 10:00 a.m. on MARCH 24, 2011. Said premises are located in the Township of Sylvan, Washtenaw County, Michigan, and are described as: Commencing at the Southwest corner of Section 2, Town 2 South, Range 3 East, Sylvan Township, Washtenaw County, Michigan; thence North 89 degrees 24 minutes 30 seconds East 905.00 feet along the South line of said Section and the centerline of Sibley Road to the point of beginning; thence North 00 degrees 16 minutes 40 seconds East 312.10 feet; thence North 89 degrees 24 minutes 30 seconds East 429.38 feet; thence South 00 degrees 07 minutes 00 seconds East 312.07 feet; thence South 89 degrees 24 minutes 30 seconds West 431.52 feet along the South line of said Section and the centerline of Sibley Road to the point of beginning. Said parcel being a part of the South one-half of the Southwest one-quarter of Section 2, Town 2 South, Range 3 East, Sylvan Township, Washtenaw County, Michigan. The redemption period shall be 12 months from the date of such sale, unless determined abandoned in accordance with MCLA 600.3241a, in which case the redemption period shall be 30 days from the date of such sale. TO ALL PURCHASERS: The foreclosing mortgagee can rescind the sale. In that event, your damages, if any, are limited solely to the return of the bid amount tendered at sale, plus interest. If you are a tenant in the property, please contact our office as you may have certain rights. Dated: February 24, 2011. Ors. Associates, P.C. Attorneys for Servicer P.O. Box 5041 Troy, MI 48007-5041 248-502-1400 File No. 285.8768 ASAP# FNMA3921263 02/24/2011, 03/03/2011, 03/10/2011, 03/17/2011

ART. ASK FOR MORE.

For more information about the importance of arts education, please contact www.AmericanArtists.org

AMERICAN ARTISTS

DID YOUR NEW CAR ARRIVE?

Let Heritage Classifieds help sell your used vehicle.

1-877-888-3202

Congratulations!



You're Starting Your Own Business!

From commercial real estate listings to office furniture, shopping our classifieds is an excellent business decision.

1-877-888-3202



Heritage Newspapers Classifieds

Fax: 1-877-21-FAXUS
www.Heritage.com

General Employment 4000

ASEPTIC PACKAGING FOOD PRODUCTS
Dependable person needed for a clean room environment. Basic mechanical and/or electrical knowledge needed. Filling equipment operator. Attention to detail and quality absolutely necessary. Good benefits, 401(k) retirement plan. Send resume to Robert Johnson, 1474 N. Woodland Drive, Saline, MI 48176
NO CALLS. We will contact you if we desire interview. DO NOT APPLY OR DELIVER RESUME IN PERSON.

BETWEEN HIGH School and College?
Over 18? Drop that entry level position. Earn what you're worth!! Travel w/ Young Successful Business Group. Paid Training. Transportation, Lodging Provided. 1-877-646-5050.

Bowling Center now hiring afternoon **SHIFT MGR.** Apply in person Belmark Lanes 3530 Jackson Rd., Ann Arbor

EARN UP TO \$150 per day. Undercover Shoppers Needed to Judge Retail & Dining Establishments Experience Not Required Call Now 1-877-737-7565

Exp. Apartment MANAGERS
Full time for communities in Taylor & Westland. Must be self motivated, organized, customer service oriented & ability to supervise small staff. Prior exp. req. Competitive salary paid. vacation, holidays, dental, vision, life ins., 401k and medical reimbursement. Fax resume to: 734-287-4877

Experienced EXCAVATOR/GRAPPLE OPERATOR
40 hrs/full benefits. Dexter, MI 313-668-0343

FULL-TIME CHEMIST
A northeast Indiana color card manufacturing plant has an immediate opening for a full-time Chemist in our matching/coating department. A Chemistry degree in polymers is required. The ideal candidate will have strong computer skills, excellent color vision, possess the ability to problem solve, and have good organizational and communication skills. Our facility is conveniently located near Fort Wayne & Columbia City in a very clean, bright, air-conditioned environment. Position offers competitive wages and benefits, including: medical insurance, life insurance and 401(k) plan. Successful candidates must pass the pre-employment drug screen, assessment and color test. Fax Confidential Resume to: 260-469-3232 Or Mail: Human Resources Director PO Box 8300 Fort Wayne, IN 46898

HAIR STYLIST
Needed for busy downtown Chelsea salon. Experience and clientele required. Starting incentive package including signing bonus. Call 734-255-7892

HOLIDAY INN
Near University of Michigan Looking for experienced guest service reps. Flexible schedule, full time. Also hiring part time shuttle driver. Apply in person at 3600 Plymouth Road Fax: 734-761-1290 tprebsh@hennmarbor.com

BABYSITTING PROBLEMS?
No problem when you place and ad in the Classifieds. 1-877-688-3202

Machine Operator.
Milan. Immediate opening. 10 spots 40+ hrs/wk, \$9/hour. Eddie, 248-262-5214

SCHOOL CROSSING GUARD
The City of Ypsilanti is accepting applications for a part-time School Crossing Guard. Requirements are: H.S. Diploma or GED with the ability to stand for 1-2 hours and able to work in various weather conditions. Salary: \$10.50/hr. Applications may be obtained online at: www.cityofypsilanti.com or apply in person at the City of Ypsilanti Human Resources Dept., One S. Huron St., 4th Floor, Ypsilanti, MI 48197. EOE

Seasonal Drivers/General Laborers
Wanted for spring & summer to deliver farm materials. Must have clean driving record, be at least 18 and pass drug screening & background check. Over-time required. Call Crop Production Services - Saline, 734-429-2300/Ann Arbor 734-426-8851

CLASSIFIED
Brings buyers and sellers together. Help families find new homes. Makes selling and shopping simple. Provide job seekers with career information.

General Employment 4000

TEST SCORERS
Bachelors degree in any field required. Retirees are welcome. Scorers are hired per project for Monday through Friday work until project ends. Paid training! Currently interviewing for project beginning in early April. Hiring for evening shift (5:30 pm to 10:45 pm) with some day shift (8:15 am to 4pm) positions available. All scoring done in Ypsilanti. \$10.70 per hour. Call (734) 544-7686 between 9:00 a.m. and 6:00 p.m. for more information. Measurement Inc., Ypsilanti. www.measurementinc.com

Health Care 4000

DIRECT CARE STAFF NEEDED
CPR and First Aid a plus. Must have a drivers license. Physical and background check required. Call 734-975-0385

Office Clerical 4100

Seeking **EXP. LEGAL SECRETARY.** Fax or E-mail resume to: 313-277-8737 g.boulton@starglobal.net

Sales/Marketing 4140

ARE YOU HUNGRY?
VEHICLE SALES
Suburban Chevrolet, Cadillac, Saab Ann Arbor Hiring for sales positions, immediate opening, experience a plus, for our new facility. While other dealerships are closing we are expanding. More business than we can handle. \$1000 signing bonus. Will Train. Apply in person: 3515 Jackson, Ann Arbor sgreene@suburbancollection.com

Situations Wanted 4160

NURSE SEEKING
live-in, companion/caregiver position in your hm. \$100/day. Darin 734-858-4061

Merchandise 2000



Antiques 2010

ANTIQUES and COLLECTIBLES 1178 Fort St. Lincoln Park Wed. - Sat. 1 p.m. - 4 p.m.

Appliances 2020

Fridge, Stove, Washer, Dryer \$100 & up. 60 day warranty/delivery 734-796-3472

Auction/ Estate Sales 2040

Livonia - ESTATE SALE
Filming HGTVs Cash & Carry 9338 Westwind Dr. Mar. 18-19; 10-5pm www.repurposestate.com 248-719-8332

Moving Estate SALE
March 22-26, 9a-4p 8440 M-52, Manchester Ann. Furn, books, household items, crafts, electronics, and much more! Priced To Sell

Cemetery Lots 2060

4 SIDE by side cemetery lots in Michigan Memorial Cemetery \$6000, 734-649-6291

Michigan Memorial Park Cemetery 2080

2 lots, near Willow Rd., Section 123, graves 1 & 2, block 40, \$2000 per lot. 734-262-6543

Where the Deals Are 2100

Collectibles/ Novelties 2090

Longaberger Open House Fri - Sat 12-5pm Original Price/cash 2285 Armstrong Brownstown (Rachos/Sibley)

Furniture 2120

1 QUEEN Euro pillow top mattress and box, never used, still in the plastic, \$125 734-730-3419

Garage/ Basement Sales 2140

ANN ARBOR
Huge Flea Market. Free Entry. Sat. March 19 9-4pm. Sun. March 20 Noon to 4pm. Sunday Everything Half Off. 1830 Washtenaw Ave. AA City Club. Also appraisal Clinic on sat from 9-noon, \$8 per item.

GROSSE ILE, Moving Sale. 8206 O'Donnell, Mar. 18-19, 8a-5p. EVERYTHING GOES!

Newspapers
Heritage

HERITAGE NEWSPAPERS CLASSIFIED ADS GET RESULTS!
CALL 1-877-888-3202 TO PLACE YOUR AD • Fax: 1-877-21-FAXUS • www.Heritage.com

TAYLOR 13115
Telegraph, March
19, 9-3pm. I'll be
selling coins, sports
cards, glass, China.

TAYLOR
8319 Ziegler
3/19-3/20
Sat/Sun 9-5pm
Antique Household
furniture, ETC.

WYANDOTTE
Catholic School Rummage
Sale
Sat. March 19, 9-3 p.m.
Corner 4th & Elm.
HUGE
SELECTION

100% GUARANTEED
Omaha Steaks -
SAVE 64% on the
Family Value Collec-
tion. NOW ONLY
\$49.99 Plus 3 FREE
GIFTS & right-to-the-
door delivery in a
reusable cooler.
ORDER Today.
1-888-702-4489
40688SVD or
www.Omahasteaks.com/family23

Where the Deals Are
DIRECTV DEALS!
FREE Movie Chan-
nels for 3 mos. start-
ing at \$29.99 for 24
mos. -210+ Chan-
nels-FREE DIRECTV
CINEMA plus, Free
Installation! Limited
time only. New Cust
only. 1-888-528-5002
promo code 34933

IF YOU ARE CURRENTLY IN BANKRUPT-
CY OR HAVE RECEIVED A DISCHARGE
IN BANKRUPTCY AS TO THIS OBLIGATION,
THIS COMMUNICATION IS INTENDED
FOR INFORMATIONAL PURPOSES ONLY
AND IS NOT AN ATTEMPT TO COLLECT A
DEBT IN VIOLATION OF THE AUTOMATIC
STAY OR THE DISCHARGE INJUNCTION.
IN SUCH CASE, PLEASE DISREGARD
ANY PART OF THIS COMMUNICATION
WHICH IS INCONSISTENT WITH THE
FOREGOING. OTHERWISE, FEDERAL
LAW REQUIRES US TO ADVISE YOU
THAT COMMUNICATION FROM OUR OF-
FICE COULD BE INTERPRETED AS AN
ATTEMPT TO COLLECT A DEBT AND
THAT ANY INFORMATION OBTAINED
WILL BE USED FOR THAT PURPOSE. IF
YOU ARE NOW ON ACTIVE MILITARY
DUTY OR HAVE BEEN IN THE PRIOR
NINE MONTHS, PLEASE CONTACT OUR
OFFICE AS YOU MAY BE ENTITLED TO
THE BENEFITS OF THE SERVICEMEM-
BERS' CIVIL RELIEF ACT. THIS IS AN OP-
PORTUNITY TO SAVE YOUR HOME TO:
Ramazan Temiz 4995 Dexter Ann Arbor
Road Ann Arbor, MI 48103 County Washtenaw
State law requires that you receive the
following notice: You have the right to re-
quest a meeting with your mortgage holder
or mortgage servicer. The person to contact
and that has the authority to make agree-
ments for a loan modification with you is: Or-
lands Associates, P.C. Loss Mitigation Depart-
ment, P.O. Box 5041, Troy, MI 48067-5041,
(248) 502-1331. You may contact a housing
counselor by visiting the Michigan State
Housing Development Authority (MSHDA)
website or by calling MSHDA. The website
address and telephone number of MSHDA
is: (www.mshda.info/counseling_search/);
telephone (517) 373-8370, TTY# 1-800-362-
4568. If you request a meeting with the ser-
vice's designate within 14 days after the No-
tice is mailed, then foreclosure proceedings will
not start until 90 days after the date the Notice
was mailed to you. If you and the service's
Designate reach an agreement to modify the
mortgage loan, the mortgage will not be fore-
closed if you abide by the terms of the agree-
ment. You have the right to contact an attor-
ney. You may contact attorney of your
choice. If you do not have an attorney, the
telephone number for the Michigan State Bar
Association's Lawyer Referral Service is 1-
800-968-0738. Dated: March 17, 2011 Or-
lands Associates PC Attorneys for Servicer
P.O. Box 5041 Troy, MI 48067-5041 File
Number: 617.6623 ASAP# FNMA3940543
03/17/2011

NOTICE This firm is a debt collector attempt-
ing to collect a debt. Any information ob-
tained will be used for this purpose. If you
are in the Military, please contact our office
at the number listed below. Notwithstanding,
if the debt secured by this property was dis-
charged in a Chapter 7 Bankruptcy proceed-
ing, this notice is NOT an attempt to collect
that debt. You are presently in default under
your Mortgage Security Agreement, and the
Mortgage Holder may be contemplating the
commencement of foreclosure proceedings
under the terms of that Agreement and Michi-
gan law. You have no legal obligation to
pay amounts due under the discharged note.
A loan modification may not serve to revive
that obligation. However, in the event you
wish to explore options that may avert fore-
closure, please contact our office at the num-
ber listed below. Attention: The following no-
tice shall apply only if the property encum-
bered by the mortgage described below is
claimed as a principal residence exempt from
tax under section 70c of the general property
tax act, 1893 PA 206, MCL 211.70c. Atten-
tion Ronald L. Bernbeck & Marsha Bernbeck,
regarding the property at 725 Patricia
Ave, Ann Arbor, MI 48103. The following no-
tice does not apply if you have previously
agreed to modify the mortgage loan under
section 3205b, 3205c, 3205d, and 3205e do
not apply unless the terms of the modified
mortgage loan entered into were complied
with for one year after the date of the modifi-
cation. You have the right to request a meet-
ing with your mortgage holder or mortgage
servicer. Potestivo & Associates, P.C. is the
designee with authority to make agreements
under MCL 600.3205b and MCL 600.3205c,
and can be contacted at: 811 South Blvd.,
Suite 100 Rochester Hills, MI 48307,
(248) 844-5123. You may also contact a
housing counselor. For more information,
contact the Michigan State Housing Develop-
ment Authority (MSHDA) by visiting
www.michigan.gov/mshda or calling
(888) 948-7432. If you request a meeting
with Potestivo & Associates, P.C. within 14
days after the notice required under MCL
600.3205a(1) is mailed, then foreclosure pro-
ceedings will not commence until at least 90
days after the date said notice was mailed. If
an agreement to modify the mortgage loan is
reached and you abide by the terms of the
agreement, the mortgage will not be fore-
closed. You have the right to contact an attor-
ney and can obtain contact information
through the State Bar of Michigan's Lawyer
Referral Service at (800) 968-0738. Dated:
March 17, 2011. Potestivo & Associates,
P.C. 811 South Blvd., Suite 100 Rochester
Hills, MI 48307 (248) 844-5123 Information
may be faxed to (248) 267-3004. Attention:
Loss Mitigation Our File No: 11-37172
ASAP# FNMA3941311 03/17/2011

EARN \$1000 a week
from Home. Free Sup-
plies! Guaranteed In-
come! No experience
required. Start Today!
www.HomeBased.com

YOUR HOME country
in your home!
Enjoy your favorite
channels from back
home. DIRECTV of-
fers a huge selec-
tion of packages of-
fering news, sports
and entertainment
from countries and
regions around the
world - including
South Asia, China,
Korea, Vietnam,
Brazil, Philippines
and Russia. Plus,
get bonus channels
at no additional cost
with any internation-
al package.
1-888-528-5002 Pro-
mo Code: 34933

CASH FOR VHS Photographs,
Home, Models, Uniforms.
US-German-Japanese.
248-313-5516

CASH PAID for Dia-
betic Test Strips. All
types. Will pay up to
\$10 per box per
100. Local, Jim;
1-313-459-0213

HELP WANTED!
Make \$1000 a
Week making
brochures from
home! Guaranteed
Income! FREE
Supplies! No
experience required.
Start immediately!
www.HomeBased.com

VINTAGE and Military
clothing, 1900-1970.
Also 8 & 16 mm films.
Keith, 734-837-6155

DID YOUR NEW
CAR ARRIVE?
Let Heritage Classifieds
help sell your used
vehicle.
1-877-888-3202

WANTED DIABETIC
test strips-cash paid
up to \$15 per 100
strips 734-528-2514
www.diabetestrips.com

WANTED:
Old yearbooks from
High School
1950-1953 & 1954-1957
12740 Ridge-try
Bristol, MI 48229
734-439-2144

CASH FOR GUITARS
& All musical Instru-
ments wanted, any
condition. Will pick up
* 313-424-9212

HERITAGE
CLASSIFIEDS
GET
RESULTS
RESULTS
RESULTS
1-877-888-3202

FITNESS USA
Lifetime membership,
no fees every.
\$900. 734-934-4729

MICHIGAN
Antique Arms Collectors
500 table show,
April 2 & 3, Antique and
modern fire arms, knives.
Buy/ Sell/ Trade.
Rock Financial Show Place
44100 Grand River Rd. Novi.
Admission \$6, open to public
at 10am. Information:
248-556-6390

WARNING:
A beloved pet deserves a
loving, caring home. The ad
for your pet may draw
response from individuals
who wish to sell your animal
for the purpose of research
or breeding. Please be sure to screen
respondents carefully when
giving an animal away.
Your pet will thank you!

PHOTO
NOT
AVAILABLE

AKC Lab Retriever
pup, yellow, CM.
blding, sired/dam
OFA \$500. Call
617-423-6920

Low Cost
Vaccine Wellness Clinic
Belleville Pet Resort
Wed. 3/23, 5-8pm
Montrose Tractor Supply
Sat. 3/26, 10a-2pm
Sun. 4/10, 11a-3pm
Dundee Tractor Supply
Sun. 3/27, 11a-3pm
Rockwood Lake My Eas
Wed. 4/6, 10a-12pm
Mon. 3/21, 5:30-6pm
Saline Tractor Supply
Sun. 4/3, 10a-12pm
Whitmore Lake
Tractor Supply
Sat. 4/9, 10a-1pm
Ann Arbor Tractor Supply
Wed. 3/16, 3-7pm
3 year rabies \$16.
Heart worm tests, \$19.
Skin, ear and eye
exams available
313-686-5701

SHIR Tzu & Yorkie
poo pups male.
\$450 & Up.
313-368-2325

LOW COST
Vaccine Wellness Clinic
Belleville Pet Resort
Wed. 3/23, 5-8pm
Montrose Tractor Supply
Sat. 3/26, 10a-2pm
Sun. 4/10, 11a-3pm
Dundee Tractor Supply
Sun. 3/27, 11a-3pm
Rockwood Lake My Eas
Wed. 4/6, 10a-12pm
Mon. 3/21, 5:30-6pm
Saline Tractor Supply
Sun. 4/3, 10a-12pm
Whitmore Lake
Tractor Supply
Sat. 4/9, 10a-1pm
Ann Arbor Tractor Supply
Wed. 3/16, 3-7pm
3 year rabies \$16.
Heart worm tests, \$19.
Skin, ear and eye
exams available
313-686-5701

SHIR Tzu & Yorkie
poo pups male.
\$450 & Up.
313-368-2325

YOUR
Land the car of your dreams
from the automotive
section of our classified ad

Heritage
Newspapers
Classifieds
www.Heritage.com
1-877-888-3202

REAL ESTATE FOR RENT
5000

FORREST KNOLL
ARBOR MANOR
TOWNHOUSES
Now accepting
Applications for
1, 2 & 3 Bedroom
Townhouses
Affordable Housing
Rent Based on Income
Water and Trash
Removal Included
Our Townhouses have many
Amenities to Offer
* Gated Community
* Spacious Floor Plans
* Close to Bus Route
* Large Community Rm
* Spacious Basements
* Some Units offer
Multiple Restrooms
Please Call us at
734-485-8040
TTY/TDD
1-800-567-5857
or Visit us at 693 Arbor
Dr. Ypsilanti MI 48197
Equal Housing
Opportunity

PUBLISHER'S
NOTE:
All real estate adver-
tising in this newspa-
per is subject to the
Federal Fair Housing
Act of 1968 which
makes it illegal to
discriminate on the
basis of race, color,
religion, sex or
national origin, or an
intention to make
any such preference,
limitation or discrimina-
tion. This newspaper
will not knowingly
accept any advertising
for real estate which is
in violation of the law.
Our readers are in-
formed that all dwellings
advertised in this news-
paper are available on
equal opportunity basis.

CHINESE Place
Apts.
Now accepting appl. for 1
bdrm. Apts. Major Property
Renovations. Affordable
rent for people 62/plus &
handicapped/disabled. Rent
based on income.
Heat & Water Incl.
We offer many amenities:
* Spacious Floor Plans
* Located on AAA Bus Rte.
* In-site Laundry Facilities
* Bldg. Comm. Rm w/activities
* Emergency Pull Cords
Open Mon.-Fri. Please call us
at 734-187-8400
TTY/TDD 1-800-567-5857
Visit us at:
330 Chisholm
Ypsilanti, MI 48197
EHO

Fast Cash Sell Classified
DEXTER, 2 bdrm. apt.
in a country setting.
\$750/ mo. + utilities.
no dogs
734-426-4934

NEED EXTRA CASH?
Clean your basement, attic
or garage and call HER-
ITAGE CLASSIFIEDS. Our
friendly advisors are ready to
help you write an ad for best
results.
1-877-888-3202

HERITAGE
CLASSIFIEDS
GET
RESULTS
RESULTS
RESULTS
1-877-888-3202

CULVER
ESTATES
Limited
Availability
Call Today
To Set Up A
Tour Of
Your New
Home
Check us out
on the web
140 Louf Dr
Milan, MI
1-888-903-4378

WE PAY
Your Heat,
Water, Hot
Water,
Sewer, and
Trash.

CONCRETE FLAT WORK
Porch repair
Brick & Block
734-475-3118
www.hmcconcrete.com

COLLEGE WORKS
PAINTING
Home Exterior Painting
Free Estimates
734-474-2575

PLACE AN AD
1-877-888-3202

CONCRETE FLAT WORK
Porch repair
Brick & Block
734-475-3118
www.hmcconcrete.com

COLLEGE WORKS
PAINTING
Home Exterior Painting
Free Estimates
734-474-2575

PLACE AN AD
1-877-888-3202

CONCRETE FLAT WORK
Porch repair
Brick & Block
734-475-3118
www.hmcconcrete.com

COLLEGE WORKS
PAINTING
Home Exterior Painting
Free Estimates
734-474-2575

PLACE AN AD
1-877-888-3202

CONCRETE FLAT WORK
Porch repair
Brick & Block
734-475-3118
www.hmcconcrete.com

COLLEGE WORKS
PAINTING
Home Exterior Painting
Free Estimates
734-474-2575

PLACE AN AD
1-877-888-3202

MANCHESTER
Efficiency Apartment
for rent in town.
Call: 734-428-9202

MANCHESTER EXTRA
Large Nice 2 bdrm.
Free laundry facility.
734-474-1527

MANCHESTER - MI
WOODHILL
SENIOR
APARTMENTS
1 Bedroom Apartments
62 years or older,
disabled (regardless
of age). Rent starts
at \$535.00. Barrier
Free Available.
Contact Char:
734-428-0555
Equal Housing
Opportunity
Equal Opportunity
Provider
TDD 800-649-3777

MILAN
1 bdrm. \$500, 2 bdrm
\$525. Short or long
term STOR. APTS.
734-439-4050

SALINE
1 & 2 Bdrms.
734-426-4022
734-944-3025

SALINE
THORNCREST
ESTATE APTS
Now accepting
applications for one
and two bdrm.
spacious apartments.
Call for our Specials
734-429-4459

YPSILANTI: newly
renovated 1 bdrm.
apt., Water Incl.
\$535. 734-717-1759

CANCEL YOUR
TIMESHARE
No Risk Program.
STOP Mortgage &
Maintenance
Payments Today.
100% Money Back
Guarantee.
Free Consultation.
Call Us Now.
We Can Help!
1-888-358-5248

MILAN 2 bdrm.
duplex \$675 plus
\$675 Dep. No pets.
1 car garage. 802
York. 734-474-4053

REAL ESTATE/PERSONAL
PROPERTY AUCTION
Farmhouse • Pole Barn • Various
other Outbuildings, on 15.12
Beautiful Acres.
13850 Logan Rd. • Manchester, MI
Pre-Sale Inspection:
Tuesday, March 22nd and
Tuesday, March 29th
5:00 - 6:00 pm
Check website for more information
www.braunandhelmer.com
Braun & Helmer Auction Service, Inc.
Questions call - Brian Braun • 734-896-9135

REAL ESTATE FOR SALE
\$500

REAL ESTATE FOR SALE
\$500

REAL ESTATE FOR SALE
\$500

REAL ESTATE FOR SALE
\$500

REAL ESTATE FOR SALE
\$500

REAL ESTATE FOR SALE
\$500

REAL ESTATE FOR SALE
\$500

REAL ESTATE FOR SALE
\$500

REAL ESTATE FOR SALE
\$500

REAL ESTATE FOR SALE
\$500

REAL ESTATE FOR SALE
\$500

REAL ESTATE FOR SALE
\$500

REAL ESTATE FOR SALE
\$500

REAL ESTATE FOR SALE
\$500

REAL ESTATE FOR SALE
\$500

FOR RENT
DEARBORN
Room to Rent
Furnished.
With Cable, with
kitchen, washer
& dryer
\$500 a month.
No security, No
alcohol or drugs,
private.
313-581-0984

DEARBORN: Rooms
avail., quiet condo on
Heritage Pkwy. \$350-
\$450, incl. utilities.
313-274-0413

SOUTHGATE - 2 bedrooms,
ranch, garage, finished base-
ment, fireplace.
Age 35-40 preferred.
Call for details: 734-552-1639

MILAN 3 bdrm.
2 bath option to
buy. \$600/mo
734-362-7336

HERITAGE
CLASSIFIEDS
GET
RESULTS
RESULTS
RESULTS
1-877-888-3202

REAL ESTATE FOR SALE
\$500

REAL ESTATE FOR SALE
\$500

REAL ESTATE FOR SALE
\$500

REAL ESTATE FOR SALE
\$500

REAL ESTATE FOR SALE
\$500

REAL ESTATE FOR SALE
\$500

REAL ESTATE FOR SALE
\$500

REAL ESTATE FOR SALE
\$500

REAL ESTATE FOR SALE
\$500

REAL ESTATE FOR SALE
\$500

REAL ESTATE FOR SALE
\$500

REAL ESTATE FOR SALE
\$500

REAL ESTATE FOR SALE
\$500

REAL ESTATE FOR SALE
\$500

REAL ESTATE FOR SALE
\$500

REAL ESTATE FOR SALE
\$500

REAL ESTATE FOR SALE
\$500

REAL ESTATE FOR SALE
\$500

REAL ESTATE FOR SALE
\$500

REAL ESTATE FOR SALE
\$500

REAL ESTATE FOR SALE
\$500

REAL ESTATE FOR SALE
\$500

REAL ESTATE FOR SALE
\$500

ARIZONA LAND
LIQUIDATION
Starting \$99/mo., 1
& 2 1/2-Acre ranch
lots 1 hour from
Tucson Intl Airport
NO CREDIT CHECK
Guaranteed Financi-
ng. Money Back
Guarantee.
1-800-831-8164
Code 4001
www.sunbeltlandusa.com

YPSILANTI: newly
renovated 3 bdrm.
gar., \$875-\$925/mo.
734-717-1759

BUILDING for sale
3520 sq ft. 2.2 acres,
1-84 sign / frontage.
Call Jack Townsend -
Signature Associates
248-948-0116

SHOULD YOU
Roll over your
401(k)? FREE CD
exposes the 7 Most
Dangerous 401(k)
Rollover Mistakes.
Call our toll-free re-
corded message
(800)730-3918 to
request your copy

TRYING TO
Get Out of Debt?
NO Obligation -
Complimentary
Consultation. \$10k
in Credit Card/
Unsecured Debt.
YOU have Options!
Learn about NO
Upfront Fee
Resolution Programs!
Call 888-452-8156

AACHEN AUTO.COM
RECEIVE CASH &
TAX DEDUCTION
For running, wrecked, &
junk cars, commercial motor-
cycles & more. Call for info.
FREE towing 24/7.
888-484-0806

CASH PAID for all
old MOTORCYCLES.
313-277-0027
or 734-397-0307

Give your car some
ATTITUDE
with one of our eye
catchers!
Whatever your
advertising needs
are, we can help
get your ad noticed!
Call The
Classified
Department today
for more information

King Crossword
Answers
Solution time: 21 mins.

PLEA ECHO BOB
HEMS NOEL ODE
DASHBOARD AIM
CAST LORNE
URBAN WARD
SOON HOEDOWNS
ETA DIARY AAH
DERRIERE OLIO
DIGS ANKLE
HORDE MALI
ABO SNOWBOARD
NEO TUNA NICE
GYM STAY SLAW

ReinhartRealtors.com
Charles Reinhart Company Realtors
#1 in Washtenaw County for 39 Years!

Ypsilanti 3 bedroom home is fresh and
clean, completely rehabilitated. New
flooring, paint, and kitchen. \$29,900.
Todd Lands 734-645-2637, 734-669-
4544, #3101126

Chelsea Updated 2 story with 3 bed-
rooms, 2 full baths, hardwood floors, 3
stall horse barn, 22 acres, panoramic
views. \$224,900. Richard Taylor 734-
223-5656, 734-433-2601, #3101491

Chelsea Outstanding building site in
Lima Township with the city of Chelsea
across the street. Soil evaluation & sur-
vey are complete. \$42,500. Jeff Kink
734-260-7483, 734-433-2186,
#3100009

Gregory 2 potential 5 acre building
sites. Buyer agent to verify with town-
ship. Pond on the front lot, excellent
hunting on the back. \$69,900. Jeff Kink
734-260-7483, 734-433-2186,
#2901745



ORDER ONLINE at cottageinn.com
10% OFF your first online order.

GOOD Inn PLENTY!

BBQ Chicken

26
Gourmet
Choices

FAMILY DUO

LARGE

Signature
Gourmet Pizza

PLUS

LARGE

\$17.99

plus tax where applicable

Expires 8/31/11. Not valid with other offers. Not valid at participating restaurants. A-11

More Coupons Inside

FEED THE CREW

PIZZA PARTY TRAY

1 Topping - extra toppings \$2.95 each

\$19.99

Cottage Inn
plus tax when applicable

More
Coupons
Inside

8/31/11. Delivery fee may apply. Not valid with other offers.
Original Ann Arbor Cottage Inn Restaurant, A-18

NEW

32 SLICES

18" x 24"

NEW Dip Inn cups



1. Garlic Cream Cheese 2. Pizza Sauce 3. Garlic Butter 4. Ranch

Inn Wings

Oven Roasted, Boneless, or Breaded
10pc. \$6.99 20pc. \$12.99

NEW

Plus, BBQ, Garlic Parmesan, Teriyaki

Cottage Inn
Cottage Inn Pizza®

**Gluten-Free
Pizza at Select
Locations**

MARCH-MAY A

Ann Arbor
2301 W. Stadium
734-663-2822
Lunch Buffet
Delivery 'til 4am

Ann Arbor
2900 S. State St.
734-663-4500
Lunch Buffet
Delivery 'til 4am

Ann Arbor-Central Campus
546 Packard @ HM
734-769-5555
Delivery 'til 4am

Ann Arbor-North Campus
1141 Broadway
734-995-9101
Delivery 'til 4am

Chelsea
520 S. Main
734-475-8833

Dexter
3219 Broad St.
734-426-5110
Lunch/Dinner Buffet

Saline
501 E. Michigan Ave.
734-429-4774
Lunch Buffet

Ypsilanti
244 Joe Hall Drive/
Whittaker Rd.
734-485-0100 - South
734-485-2212 - East
734-484-2100 - North

Ypsilanti - West
4860 Washtenaw
734-528-1515
Lunch/Dinner Buffet

Belleville
734-699-1200

ORDER ONLINE at cottageinn.com

10% OFF your first online order



Country Market

✓Check & Compare • You'll Save More at Country Market Everyday!

SALE

SEE PAGE 4 FOR ADDITIONAL CRAZY SAVINGS FROM CON-AGRA

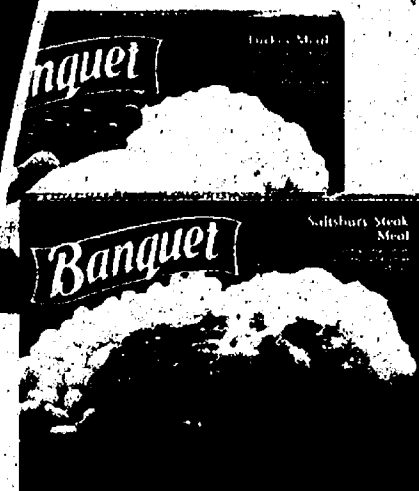

LIMIT 8 PLEASE
SAVE 12¢

**BANQUET
VALUE
MEALS**
5 - 10.25 oz.
Selected Varieties

88¢



Amish Country
All Natural Chicken
WHOLE FRYERS

88¢ LB.

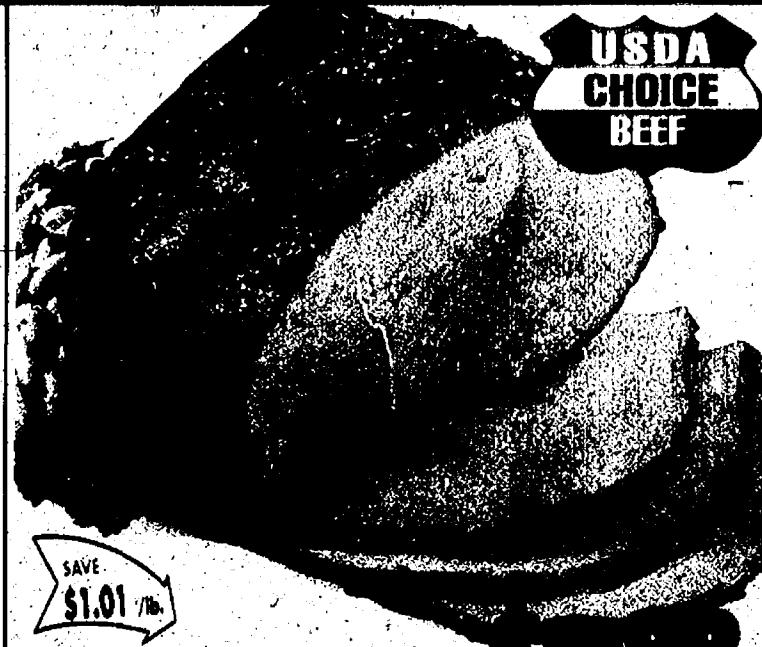

**USDA
CHOICE
BEEF**

SAVE
\$1.01 /lb.

**USDA Choice Premium Beef
SIRLOIN TIP ROAST**

\$2.88 LB.

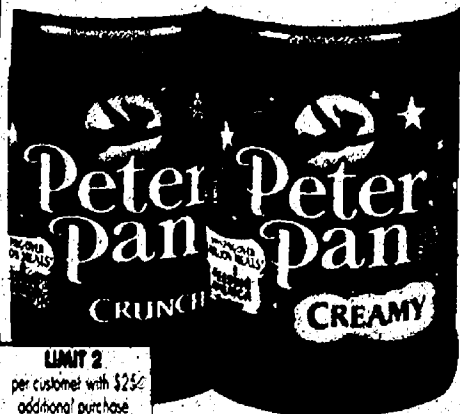

LIMIT 2 PLEASE
SAVE \$1.55

**PETER PAN
PEANUT
BUTTER**
13 - 16.3 oz.
Selected Varieties

88¢

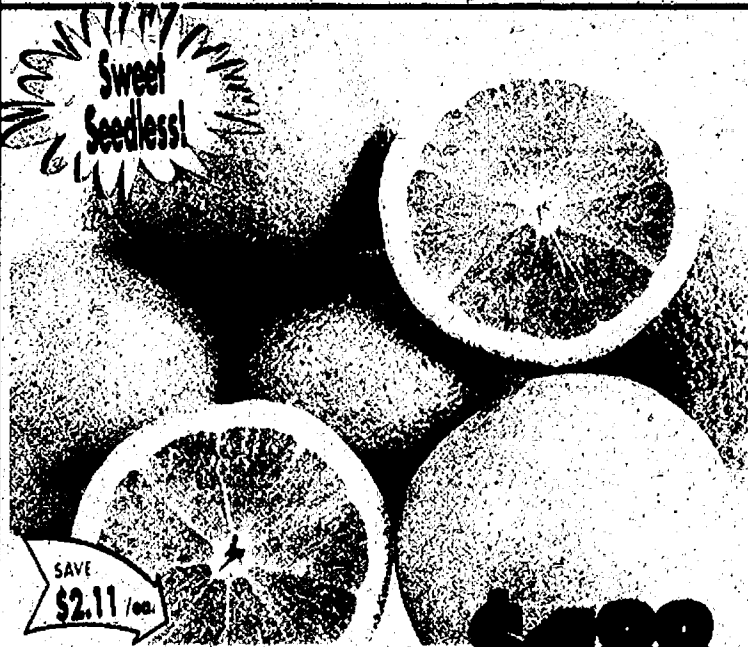

4 lb. Bag California
NAVEL ORANGES

\$1.88 EA.



Idaho
RUSSET POTATOES
10 lb. Bag

\$2.88 EA.

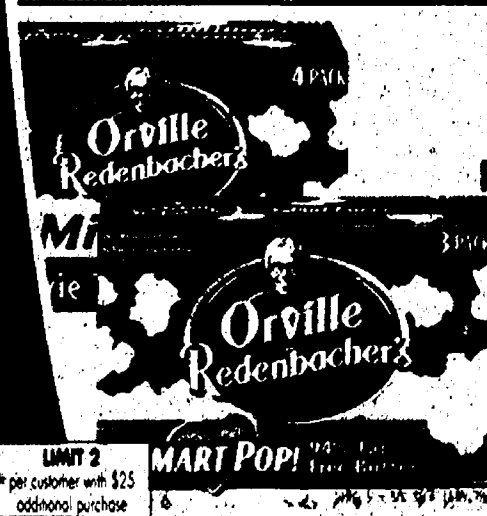

LIMIT 2 PLEASE
SAVE \$2.11

**ORVILLE
REDENBACHER'S
MICROWAVE
POPCORN**
3 - 4 Pk.
Selected Varieties

88¢

Sale prices effective Wednesday March 16 thru Tuesday March 22, 2011

MICHIGAN LOTTERY

PACKAGED LIQUOR

DOUBLE COUPONS TO 50¢

**CHECK YOUR FAVORITE LOCATION
FOR STORE HOURS**



JACKSON
201 N. HARRIS RD.
317-783-4226
STORE HOURS
7 AM - 11 PM

JACKSON
1210 W. FARMALL RD.
317-787-4000
STORE HOURS
7 AM - 11 PM

JACKSON
1011 SPRING AVE. RD.
317-787-3228
STORE HOURS
7 AM - 11 PM

JACKSON
2110 W. JACKSON RD.
317-787-4000
STORE HOURS
7 AM - 11 PM

CHelsea
1255 S. MAIN ST.
734-433-0130
STORE HOURS
6 AM - MIDNIGHT

**PHARMACY
AVAILABLE**

**PHARMACY
AVAILABLE**

BROOKLYN
11201 BROOKLYN RD.
317-592-4040
STORE HOURS
6 AM - MIDNIGHT

**PHARMACY
AVAILABLE**

SALINE
1335 E. HENDRICKS AVE.
734-444-7878
STORE HOURS
7 AM - 11 PM

**PHARMACY
AVAILABLE**

ADRIAN
1331 W. HARRIS RD.
317-263-4100
STORE HOURS
6 AM - MIDNIGHT

ADRIAN
1302 S. ADRIAN HWY.
317-263-0040
STORE HOURS
7 AM - 11 PM

DEXTER
1001 AMBROSIO/DEXTER RD.
734-433-0000
STORE HOURS
7 AM - 11 PM

COFFEE & DONUT SALE

WE HAVE A HUGE
SELECTION OF COFFEE
FOR YOUR KRUG
COFFEE MAKER

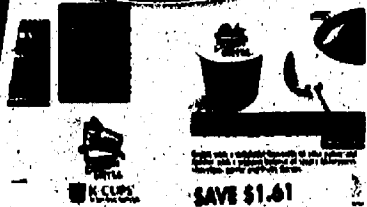

SAVE \$1.61

**K-CUP
COFFEES**
12 ct.
Selected Varieties
\$5.88

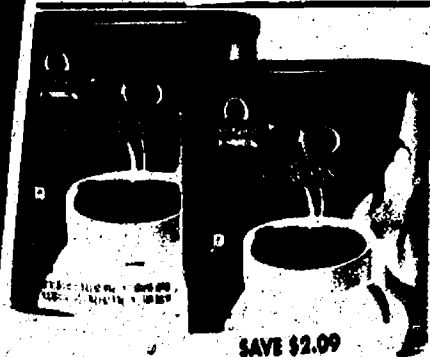

SAVE \$2.09

**OUR FAMILY
COFFEE**
34.5 oz.
Selected Varieties
\$5.88



SAVE \$1.71

**STARBUCK'S
COFFEE**
11 - 12 oz.
Selected Varieties
\$6.88



SAVE \$1.78 on 2

**KRISPY KREME
ORIGINAL
GLAZED
DONUTS**
9 ct.
2/\$5.88

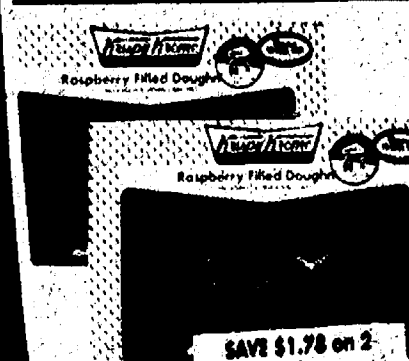

SAVE \$1.78 on 2

**KRISPY KREME
FILLED
DONUTS**
6 ct.
Raspberry, Signature
or Iced
2/\$5.88



SAVE 2.26 on 2

**HOSTESS
DUNKIES**
11.75 oz.
Selected Varieties
2/\$3.88

SELECT GREAT SERVICE... SELECT COUNTRY MARKET

SAVE 55¢

**HUNGRY JACK
PANCAKE MIX**
28 - 32 oz.
Selected Varieties

\$4.88

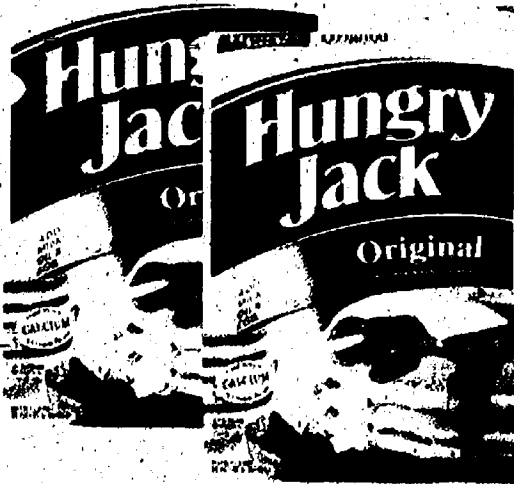

SAVE 95¢

**HUNGRY JACK
SYRUP**
27.6 oz.
Selected Varieties

\$2.88



**KELLOGG'S
SELECTED CEREALS**

Frosted Flakes 17 oz., Frosted Flakes
Fiber 16.2 oz., Mini Wheats: Frosted
Bite Size 18 oz., Bite Size 18 oz.,
Frosted Lil Bites 15.8 oz., Cinnamon
Strussel 16 oz., Strawberry 16.3 oz.,
Blueberry 16 oz., Lil Bites Chocolate
15.8 oz., Maple Brown Sugar 16.5 oz.,
Frosted 16 oz., Crunchy Golden Honey
Nut 14.1 oz., Crunchy Roasted Honey
Nut 10.8 oz., Frost Loops 17 oz.

2/\$4.88



SAVE UP TO
\$2.86 ON 2

**POST & GENERAL MILLS
SELECTED CEREALS**

Fruity Pebbles 11 oz., Cocoa
Pebbles 11 oz., Honey Comb
12.5 oz., Golden Crisp 14.75 oz.,
Waffle Crisp 11.5 oz., Alpha Bits
11.5 oz., Honey Comb Cinnamon
Graham 14.5 oz., Raisin Bran
20 oz., Trix 10.7 oz., Golden
Grahams 12 oz., Cocoa Puffs
11.8 oz., Cheerios 8.9 oz.

\$4.88



SAVE UP TO
\$1.97

SAVE \$1.99

**OCEAN SPRAY
JUICE**
64 oz.
Selected Varieties

\$4.88



SAVE UP TO
\$2.30 ON 2

**NATURE VALLEY
GRANOLA BARS**
4.1 - 9 oz.
Selected Varieties

2/\$4.88

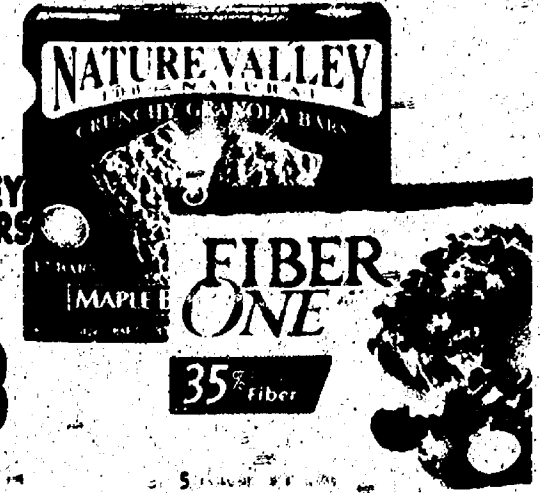

**AUNT MILLIE'S
HOMESTYLE BREADS
& HONEY STYLE
HAMBURGER &
HOT DOG BUNS**
24 oz. or 8 ct.
Selected Varieties

3/\$3.88



SAVE UP TO
\$5.10 ON 3

SAVE \$1.90
ON 2

**AUNT MILLIE'S
PREMIUM
ENGLISH MUFFINS**
6 ct.
Selected Varieties

2/\$2.88

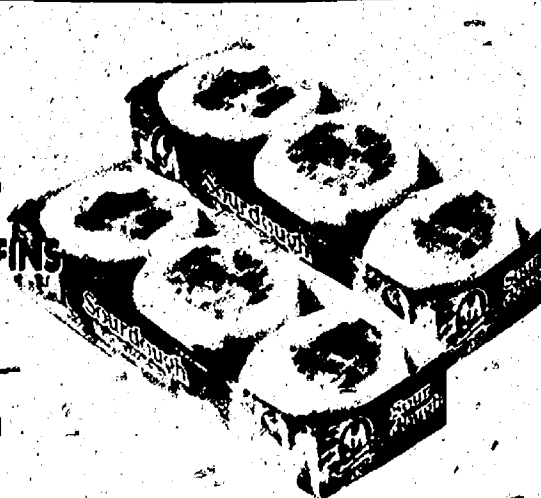

SELECT LOWER PRICES... SELECT COUNTRY MARKET

SAVE 71¢
GEISHA PREMIUM
SOLID WHITE
ALBACORE TUNA
5 oz.

88¢



GREAT FOR
TUNA CASSEROLE

COLONIAL INN
EGG NOODLES
12 oz.
Selected Varieties

88¢

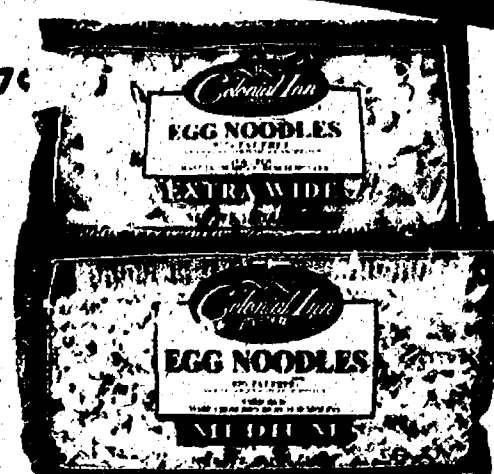

SAVE 47¢

DEI FRATELLI
PIZZA &
SLOPPY JOE
SAUCE
15 oz.

88¢



SAVE UP TO 47¢

DEI FRATELLI
TOMATO
SAUCE
15 oz.

2/88¢



SAVE \$1.50 on 2

SAVE \$1.02
ON 2
CAMPBELL'S
CHICKEN NOODL
OR TOMATO
SOUP
10.75 oz.

2/88¢



SAVE 86¢
ON 2

COLONIAL INN
BROTH
14.5 oz.
Beef or Chicken

2/88¢



DEI FRATELLI
PREMIUM
VEGGIE JUICE
46 oz.

2/\$2.88



SAVE \$1.12 on 2

SAVE \$3.12
ON 4
KRAFT DELUXE
MAC & CHEESE
9.4 - 14 oz.
Selected Varieties

4/\$5.88



BETTY CROCKER
HELPER 20% MORE
FREE BONUS PACK
Cheeseburger Mac 7.2 oz.,
Three Cheese 7.2 oz.,
Beef Pasta 6.7 oz.,
Tuna Creamy Broccoli 7.2 oz.

88¢



THESE FOUR
VARIETIES ONLY
WHILE SUPPLIES
LAST!

DEI FRATELLI
PREMIUM
SALSA
15.5 - 16 oz.
Medium or
Black Bean & Corn

2/\$2.88

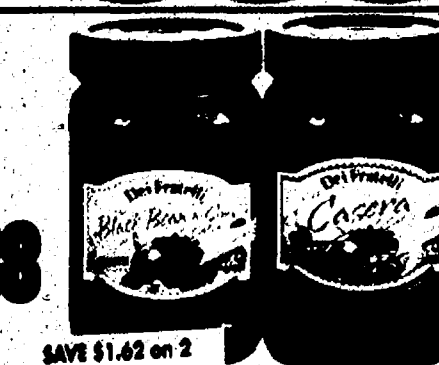

SAVE \$1.62 on 2

SAVE \$1.47
KEN'S
SALAD DRESSING
16 oz.
Selected Varieties

\$1.88



88¢
SAVE 87¢

SAVE \$1.89
ON 3
LIPTON
NOODLES &
RICE SAUCE
DINNERS
4.1 - 6.4 oz.
Selected Varieties

3/\$2.88



DEI FRATELLI
PASTA SAUCE
26 oz.
Selected Varieties

\$1.88



SAVE 87¢

DEI FRATELLI
TOMATOES
28 oz.
Selected Varieties

3/\$2.88



SAVE \$2.67 on 3

DEI FRATELLI KNOWS TOMATOES

CON-AGRA FROZEN FRENZY SALE

CON-AGRA MARCH MADNESS SALE



**BANQUET
VALUE
MEALS**
5 - 10.25 oz.
Selected Varieties

88¢



**BANQUET
KID
CUISINE**
7.2 - 10.6 oz.
Selected Varieties

\$4.88



**BANQUET
FAMILY SIZE
ENTREES**
25 - 32 oz.
Selected Varieties

\$1.88



**MARIE CALLENDER'S
DINNERS,
STREAMERS &
POT PIES**
8.5 - 21 oz.
Selected Varieties

\$1.88



**BANQUET
BOX BONELESS
CHICKEN**
12 - 15 oz. Box
Selected Varieties

\$5.88



**BANQUET
BONELESS
CHICKEN**
24 - 26.5 oz. Bag
Selected Varieties

\$3.88

SAVE \$1.12

**HEALTHY
CHOICE
SOUP**
15 oz.
Selected Varieties

88¢



SAVE 62¢

**HUNT'S
TOMATOES**
14.5 oz.
Selected Varieties

88¢



SAVE 77¢

**HUNT'S
BBQ SAUCE**
21.6 oz.
Selected Varieties

88¢



SAVE 62¢

**HUNT'S
MANWICH**
15.5 oz.
Selected Varieties

88¢



SAVE 47¢

**HUNT'S
SPAGHETTI
SAUCE**
26 - 26.5 oz.
Selected Varieties

88¢



SAVE UP TO
61¢

**CHEF BOYARDEE
PASTA WITH MEAT**
14.35 - 15 oz.
Selected Varieties

88¢



SAVE 37¢

**VAN CAMP'S
BEANEE
WEENEE**
7.75 oz.

88¢



SAVE 62¢

**HUNT'S
SNACK PACKS**
4 Pk.
Selected Varieties

88¢



SAVE 47¢
BORDEN
AMERICAN
SINGLES
12 oz.
Regular or Big Slices

\$1.88



SAVE \$1.07
TROPICANA
PURE
PREMIUM
ORANGE
JUICE
89 oz. Family Size
Selected Varieties

\$3.88



SAVE 62¢
ON 2
DANNON
YOGURT
6 oz.
Selected Varieties

2/\$2.88



SAVE 51¢
INTERNATIONAL
DELIGHT
COFFEE CREAMERS
32 oz.
Selected Varieties

\$2.88



FARM FRESH DAIRY

SAVE \$1.50
ON 2
HELUVA
GOOD
DIP
12 oz.
Selected Varieties

2/\$2.88



SAVE \$1.87
BLUE BONNET
MARGARINE
45 oz. Value Size Tub

\$1.88



SAVE 62¢
ON 2
SUNNY D
64 oz.
Selected Varieties

2/\$2.88

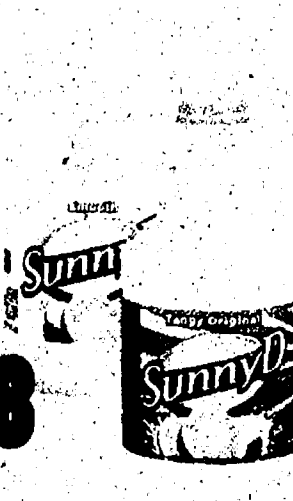

SAVE \$3.12
ON 8
CHOBANI
GREEK
YOGURT
6 oz.
Selected Varieties

8/\$8.88

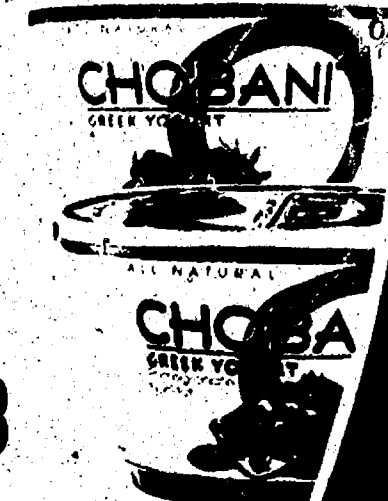

FROZEN FRESH FAVORITES

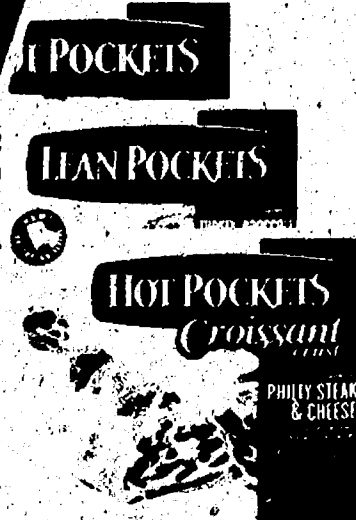

SAVE 55¢
HOT, LEAN &
CROISSANT
POCKETS
2 ct.
Selected Varieties

\$1.88

SAVE 62¢
T.G.I.
FRIDAY'S
APPETIZERS
7.6 - 14 oz.
Selected Varieties

\$2.88



SAVE 47¢
MRS. PAUL'S &
VAN DE KAMP'S
VALUE PACKS
19 - 25.4 oz.
Selected Varieties

\$3.88



SAVE \$1.12
ON 2
STOUFFER'S
FRENCH BREAD
PIZZA
2 ct.
Selected Varieties

2/\$4.88



SAVE 61¢
FLAV-R-PAC
VEGETABLES
16 oz.
Selected Varieties

88¢

SAVE 67¢
BOSCO
STICKS
14.5 oz.
Selected Varieties

\$2.88



SAVE \$1.62
SWANSON
HUNGRY MAN
DINNERS
13.1 - 18.1 oz.
Selected Varieties

\$1.88



KEMP'S
PREMIUM ICE
CREAM & ICE
CREAM TREATS
& PRAIRIE
FARMS ICE
CREAM
56-64 oz. or 6-12 Pkgs.
Selected Varieties

\$2.88



SAVE UP TO
\$1.11

 <p>Kretschmar KRETSCHMAR TURKEY Selected Varieties Per lb.</p> <p>\$5.98</p>	<p>CADY CREEK BABY SWISS Per lb.</p> <p>\$5.78</p>	<p>SANDRIDGE DUTCH SLAW Per lb.</p> <p>\$2.78</p>
<p>SANDRIDGE ROTINI PARMESANO Per lb.</p> <p>\$3.78</p>	<p>CHICKEN & WILD RICE SOUP Per lb.</p> <p>\$2.98</p>	
<p>TAKE & BAKE PIZZA Selected Varieties 28 - 30 oz.</p> <p>\$6.39</p>	<p>DELALLO ROAST BEEF OR CORNED BEEF Per lb.</p> <p>\$5.48</p>	
<p>DELALLO VIRGINIA HAM Per lb.</p> <p>\$4.48</p>	<p>DELALLO COOKED HAM Per lb.</p> <p>\$3.98</p>	
<p>DELALLO SWISS CHEESE Per lb.</p> <p>\$4.48</p>	<p>DELALLO SANDWICH PEPPERONI Per lb.</p> <p>\$4.98</p>	
<p>DELALLO X SHARP CHEDDAR Per lb.</p> <p>\$4.98</p>	<p>DELALLO BUFFALO CHICKEN Per lb.</p> <p>\$6.98</p>	

We Carry Only USDA Choice Beef, The Best In Town. Don't Be Fooled By Select Beef or Lower #1 Grades.

USDA Choice Premium Beef
SIRLOIN TIP STEAK
LB.

\$2.98

USDA Choice Premium Beef
SIZZLER STEAK
Family Pack

\$2.98 LB.

Ground Fresh Several Times Daily
GROUND BEEF FROM SIRLOIN
LB.

\$2.98

Fresh from Canada
JAIL ISLAND SALMON FILLETS
LB.

\$7.99

USDA CHOICE MEATS AT LOW LOW PRICES

USDA CHOICE BEEF

SAVE \$1.01 LB.

USDA CHOICE BEEF

SAVE \$1.81 LB.

USDA CHOICE BEEF

SAVE \$1.91 LB.

USDA Choice Premium Beef STEW MEAT
Per lb.

\$2.98
SAVE 71¢/LB

Grobbs' CORNED BEEF POINTS
Per lb.

\$1.98
SAVE \$1.21/LB

USDA CHOICE BEEF

SAVE \$1.61 LB.

Seafood Road Show
Fri, Mar 18 11 am - 7 pm.
Sat, Mar 19, 10 am - 6 pm.
Brooklyn, Pamela & Adrian
(Mann) Stores Only

Take & Bake!

We Carry 1855 Premium All Natural Choice Pork

USDA Choice Premium Beef
CHARCOAL STEAK
Family Pack

\$2.98 LB.

USDA Choice Premium Beef
STIR FRY

\$2.98 LB.

Grobbs' **CORNED BEEF FLATS**

\$2.88 LB.

Upper Crust **FROZEN TILAPIA**
3 Varieties
9 - 10 oz.

\$5.99 EA.

OUR FAMILY SEAFOOD SENSATIONS
SOCKEYE SALMON FILLETS
10 oz.

\$4.99

OUR FAMILY SEAFOOD SENSATIONS
COOKED SALAD SHRIMP
1 lb.

\$5.49

OUR FAMILY SEAFOOD SENSATIONS
COD FILLETS
4 oz.

99¢

HORMEL **NATURAL CHOICE LUNCHEATS**
6 - 8 oz.
Selected Varieties

2/\$6

LAND O FROST **HICKORY SMOKED CANADIAN BACON**
7 oz.

\$1.99

GOURMET DINING **FROZEN ENTREES**
23 - 32 oz.
Selected Varieties

\$3.99

ECKRICH **SMOK-Y LINKS**
10 oz.
Selected Varieties

2/\$5

ECKRICH **SMOKED SAUSAGE LINKS**
14 oz.
Selected Varieties

2/\$5

PAYONE **SLICED PEPPERONI**
2.25 - 3 oz.
Regular or Turkey

\$1.19

JOHNSONVILLE **PREMIUM RING BOLOGNA**
1 lb.

\$3.59

STEHOUWER'S **ORIGINAL BEEF SIZZLERS**
1 lb.

2/\$6

KOWALSKI **NATURAL CASING STADIUM KIELBASA OR FRANKS**
15 oz.

\$3.99

SNACK SPECIALS



PURE MICHIGAN

SAVE \$3.10
ON 2

BETTER MADE
POTATO
CHIPS
10.5 - 11 oz.
Selected Varieties

2/\$3.88

SAVE \$2.70
ON 2

FRITO LAY
LAY'S
POTATO CHIPS
10 - 10.5 oz.
Selected Varieties

2/\$4.88



SAVE 37¢
NABISCO
PLANTERS
DRY ROASTED
PEANUTS
16 oz.
Selected Varieties

\$2.88



SAVE 52¢
NABISCO
CHIPS
AHOY
9.5 - 15.25 oz.
Selected Varieties

\$2.87



PURE MICHIGAN

SAVE UP TO
\$3.62 ON 2

BETTER MADE
PRETZELS,
TORTILLA CHIPS
& SALSA
12 - 16 oz.
Selected Varieties

2/\$3.88

SAVE UP TO
\$2.70 ON 2

FRITO LAY
TOSTITOS &
TOSTITOS
SALSA
9 - 15.5 oz.
Selected Varieties

2/\$4.88



SAVE 59¢
NABISCO
HONEY MAID
GRAHAMS
14.4 oz.
Selected Varieties

\$2.88



SAVE \$1.02
ON 2

NABISCO
LARGE
FAMILY SIZE
SNACK CRACKERS
12 - 16 oz.
Selected Varieties

2/\$6.88



LIMIT 4 PLEASE
SAVE \$4.12 ON 4

7-UP, VERNORS,
A&W & SQUIRT
PRODUCTS
6 Pk. 1/2 Liter Bottles
Selected Varieties
(plus deposit)

4/\$9.88



SAVE \$3.62
ON 2

AQUAFINA
PREMIUM
DRINKING
WATER
24 Pk. 16.9 oz. Bottles
(plus deposit)

2/\$6.88



GATORADE
Selected Varieties
64 oz. Value Size
\$1.88
SAVE 75¢

GATORADE
8 Pk. 20 oz. Bottles
Selected Varieties

\$4.88



SAVE 41¢

MONDO
FRUIT DRINKS
6 ct.
Selected Varieties

88¢



LIMIT 2 PLEASE
SAVE \$1.10 ON 2

COCA-COLA
BONUS PACK
20 Pk. 12 oz. Cans
Selected Varieties
(plus deposit)

2/\$10.88



LIMIT 4 PLEASE
SAVE 87¢

PEPSI-COLA
PRODUCTS
12 Pk. 12 oz. Cans or
8 Pk. 16.9 oz. Bottles
Selected Varieties
(plus deposit)

\$3.88



LIMIT 8 PLEASE
SAVE 75¢

PEPSI-COLA
PRODUCTS
2 Liter Bottle
Selected Varieties
(plus deposit)

88¢



SAVE \$1.76
ON 8

OUR FAMILY
SODA POP
2 Liter Bottle
Selected Varieties
(plus deposit)

8/\$4.88



WOW!
THAT'S ONLY
61¢
PER POP!

BEVERAGE BARGAINS

WINE CELLAR

SPIRITS

WE SELL LIQUOR AT THE LOWEST PRICE THAT THE STATE WILL ALLOW

LITTLE PENGUIN AUSTRALIAN WIN
750 ml Bottle
Selected Varieties
(plus tax)

\$5.88



SAVE \$2.07

FOX HORN WINES
1.5 Liter Value Size
Selected Varieties
(plus tax)

\$5.88



SAVE \$2.51

OMARA'S IRISH CREAM
750 ml Bottle
Selected Varieties
(plus tax)

\$8.97



SAVE \$3.42

BUSHMILL'S IRISH WHISKEY
750 ml Bottle
(plus tax)

\$19.97



SUTTER HOME WINES
1.5 Liter Value Size
Selected Varieties
(plus tax)

\$7.88



SAVE \$1.07

BLACK SWAN AUSTRALIAN WIN
1.5 Liter Value Size
Selected Varieties
(plus tax)

\$8.88



SAVE \$6.07

IRISH MIST
750 ml Bottle
(plus tax)

\$25.95



JAMESON IRISH WHISKEY
1750 ml Value Size
(plus tax)

\$44.97



NEW LOW PRICE!

BERINGER FOUNDER ESTATES
750 ml Bottle
Selected Varieties
(plus tax)

\$6.88



SAVE \$3.61

CAVIT ITALIAN WINE
750 ml Bottle
Selected Varieties
(plus tax)

\$7.88

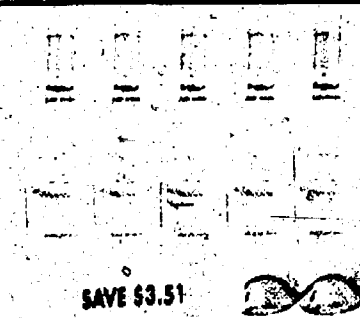

SAVE \$3.51

TANQUERAY GIN
750 ml Bottle
(plus tax)

\$19.97



THE ONE & ONLY TANQUERAY & TONIC!

Where Liquor Is Sold!

BACARDI RUM
750 ml Bottle
Selected Varieties
(plus tax)

\$11.95



NEW LOW RETAIL PRICE!

ALAMOS ARGENTINE WINE
750 ml Bottle
Selected Varieties
(plus tax)

\$8.88



SAVE \$4.07

BLACKSTONE & RAVENSWOOD PREMIUM WINE
750 ml Bottle
Selected Varieties
(plus tax)

\$8.88



SAVE UP TO \$3.51

CAPTAIN MORGAN SPICED RUM
1750 ml Value Size
(plus tax)

\$26.99

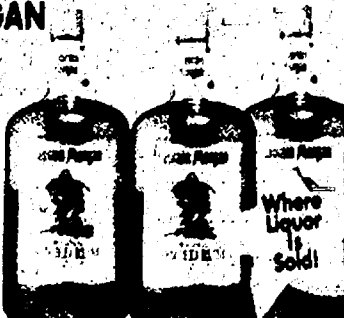

Where Liquor Is Sold!

ABSOLUT VODKA
1750 ml Value Size
(plus tax)

\$36.95



NEW LOW PRICE!

THE BREWERY

BELL'S CRAFT BEER
6 Pk. 12 oz. Bottles
Selected Varieties
(plus tax & deposit)

\$7.88



SAVE \$1.51

KILLIAN'S IRISH RED
20 Pk. 12 oz. Bottles
(plus tax & deposit)

\$13.88



SAVE \$2.11

GUINNESS
12 Pk. 12 oz. Bottles
(plus tax & deposit)

\$13.88



SAVE \$1.87

SAM ADAMS & HEINEKEN
12 Pk. 12 oz. Bottles
Selected Varieties
(plus tax & deposit)

\$12.88

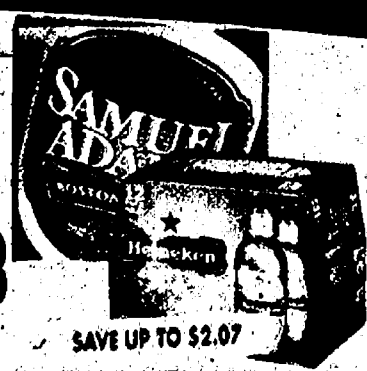

SAVE UP TO \$2.07

KEYSTONE & MILWAUKEE'S BEST
12 Pk. 12 oz. Cans
Selected Varieties
(plus tax & deposit)

\$5.88



SAVE \$1.37

COORS & MILLER BONUS PACKS
20 Pk. 12 oz. Bottles
Selected Varieties
(plus tax & deposit)

\$12.88



SAVE \$1.49

BUDWEISER, BUD LIGHT & BUD SELECT 55 BONUS PACKS
20 Pk. 12 oz. Bottles
(plus tax & deposit)

\$12.88



SAVE \$1.37

MILLER HIGH LIFE & HIGH LIFE LIGHT
24 Pk. 12 oz. Bottles
(plus tax & deposit)

\$11.88



SAVE \$1.07

HEALTH & HOME CARE SAVINGS

OUR FAMILY BABY POWDER
15 oz.
Regular or Corn Starch

\$1.88

SAVE \$1.11

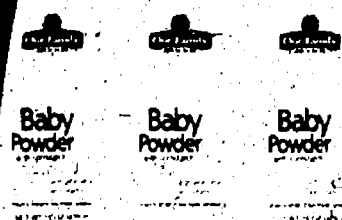

OUR FAMILY BABY OIL OR BABY BATH
14 - 15 oz.

\$1.88

SAVE UP TO \$1.71



OUR FAMILY BABY WIPES
72 ct.
Scented or Unscented

2/\$4.88

SAVE 62¢ on 2

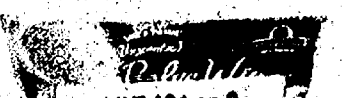

EARTH'S BEST ORGANIC BABY FOOD
4 oz.
Selected Varieties

4/\$2.88

SAVE 92¢ on 4



PEDIALYTE
16 ct. or 33.8 oz.
Selected Varieties

2/\$8.88

SAVE \$1.98 on 2



HUGGIES PULL-UPS DIAPERS
19 - 36 ct.
Selected Varieties

\$8.77



SAVE \$1.11

OUR FAMILY TAMPONS
20 ct.
Selected Varieties

\$1.88

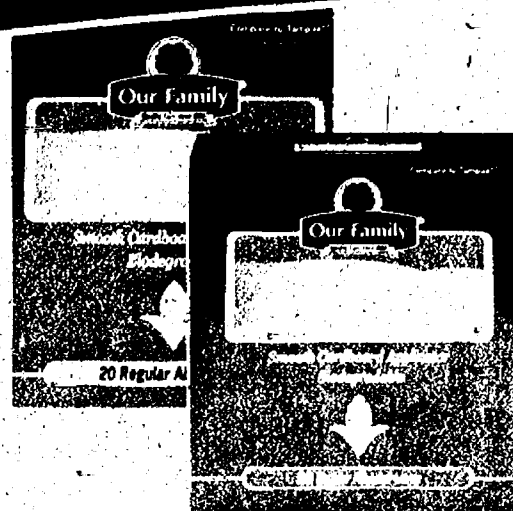

OLD SPICE RED ZONE DEODORANT & BODY SPRAY
2.6 - 4 oz.
Selected Varieties

2/\$6.88



SAVE 81¢

EXCEDRIN PAIN RELIEF
24 ct.
Selected Varieties

\$2.88

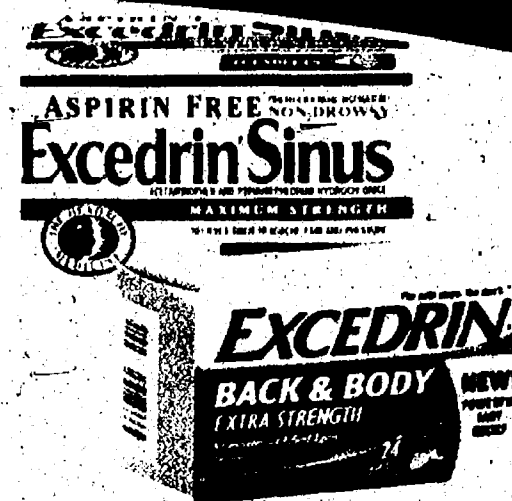

SAVE 50¢ ON 2

CREST TOOTHPASTE
6.4 oz.
Selected Varieties

2/\$4.88



SAVE \$3.82 ON 2

DIAL BODY WASH
16 - 18 oz.
Selected Varieties

2/\$6.88



SAVE 61¢

SMALL STEPS BATH TISSUE & FACIAL TISSUE
4 Roll or 144 ct.

88¢



SAVE \$2.59

QUILTED NORTHERN BATH TISSUE
9 Mega or 12 Double Rolls
Selected Varieties

\$6.88



HEALTH & HOME CARE SAVINGS

SAVE 51¢
OUR FAMILY
ALUMINUM
FOIL
25 ft.

88¢



SAVE 37¢

SMALL STEPS
PAPER
TOWELS
1 Roll

88¢



FRISKIES
CAN
CAT FOOD
5.5 oz.
Selected Varieties

2/88¢



SAVE 24¢ on 2

FRESH STEP
CAT LITTER
14 - 21 lb.
Selected Varieties

\$5.88



SAVE \$2.61



SAVE 55¢
SOFT SCRUB
CLEANERS
23 - 28.6 oz.
Selected Varieties

\$2.88



SAVE \$1.71

PALMOLIVE
DISH LIQUID
20 oz.
Selected Varieties

\$4.88



MEOW MIX
DRY CAT FOOD
14.2 - 16 lb.
Selected Varieties

\$12.88



SAVE \$1.87

SAVE \$1.90
ON 2

ERA 2X
LAUNDRY
DETERGENT
50 oz.
Selected Varieties

2/\$6.88



SAVE \$3.30
ON 2

SNUGGLE
FABRIC SOFTENER
32 oz.
Selected Varieties

2/\$6.88



DAD'S
ECON-O-METS
DRY DOG FOOD
17.6 lb.
Selected Varieties

\$5.88



SAVE \$2.09

DAD'S
PREMIUM
DRY DOG FOOD
17.6 - 20 lb.
Selected Varieties

\$6.88



SAVE \$2.51

SAVE \$1.49

HEFTY
GALLON
TRASH BAGS
20 ct.

\$4.88



SAVE \$3.85

BRAWNY
PAPER
TOWELS
6 Big Rolls or
8 Regular Rolls

\$6.88

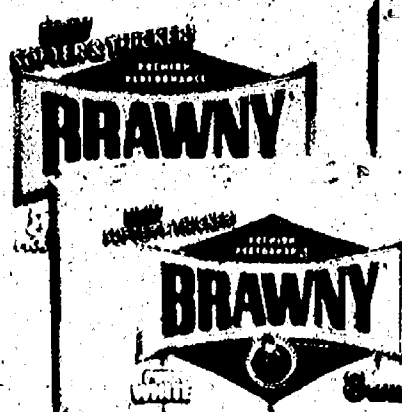

PEDIGREE
SMALL
CRUNCHY
BITES
20 lb.

\$12.88

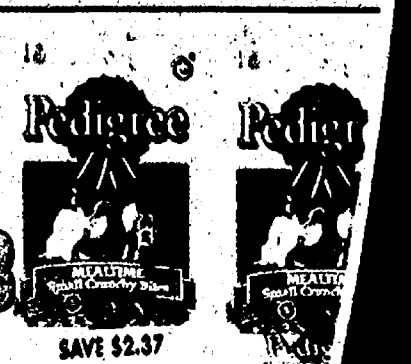

SAVE \$2.37

PREMIUM PET CARE AT LOW, LOW PRICES!

BAKERY SPECIALS

Fresh Baked
RYE BREAD
16 oz.
Selected Varieties

\$1.48

Fresh Baked
POTATO DINNER ROLLS
12 ct.

\$1.88

GLAZED YEAST RINGS
6 ct.

\$2.78

MINI MUFFINS
12 ct.
Selected Varieties

\$3.78

TWO SLICE CHEESECAKE
6 oz.
Selected Varieties

\$2.58

Fresh Baked
LARGE CROISSANTS
4 ct.

\$2.98

SPRING HAS SPRUNG IN THE PRODUCE GARDEN!

Sweet Seedless!

SAVE \$2.11 /ea.

4 lb. Bag California NAVEL ORANGES

\$1.88 EA.

SAVE \$2.31 /ea.

Idaho RUSSET POTATOES
10 lb. Bag

\$2.68 EA.

SWEET!

SAVE \$1.98 /ea.

Fresh STRAWBERRIES
1 lb. Container

2/\$4

SAVE \$1.98 /ea.

Jumbo Sweet CANTALOUPE

2/\$4

Dole

SAVE \$1.98 /ea.

Tender Garden, Seven Lettuces or Sweet Baby Lettuces DOLE SALADS
5 - 10 oz. Bag

2/\$4

SAVE \$1.21 /lb.

Red, Ripe HOT HOUSE TOMATOES

\$1.78 LB.

SAVE 71¢ /ea.

Aunt Mids SLICED MUSHROOMS
8 oz. Pkg.

\$1.48 EA.

SAVE \$1.58 /ea.

Great for Cooking YELLOW ONIONS
3 lb. Bag

2/\$3

SAVE \$1.6 /lb.

Red or Yellow SWEET BELL PEPPERS

\$2.48 LB.

FRESH FLORAL DEPT
May not be exactly as illustrated

PICK ME UP BOUQUET

\$5.99 EA.

DON'T MISS OUR WEEKLY AD ON OUR WEBSITE WWW.COUNTRY-MARKETS.COM
Suggestions? Comments, Looking for a Specific Item? Send your requests or comments to: marykennedy@country-markets.com

DOUBLE COUPONS

You can get DOUBLE COUPON SAVINGS this week at Polly's Country Market. Bring in your manufacturers' "50¢ OFF" or less coupons and get double the savings (Not to include retailer, cigarette/tobacco products, Polly's Country Market Coupons, free or coupons exceeding the item value). You must purchase the products in sizes and quantities specified. Limit one coupon for any particular item. Additional coupons for identical items will be redeemed at face value.

We reserve the right to limit quantities. Some items not exactly as pictured. Not responsible for typographical errors